B

E. CHANTELOUP,

IRON AND BRASS FOUNDER.

Light and Ornamental Castings, Vault Doors, Iron Columns and Candelabras in new designs.

Locomotive and Car Fittings, Telegraphic and Electrical Instruments and Supplies, Fire Alarm Apparatus, Artistic Bronzes, Church Ornaments, Lamps and Gazeliers, Copper Works, Cooking Ranges for Hotels, Hospitals and Private Houses,

MANUFACTURER OF

Church, Tower, Clock and Locomotive Bells,

INCLUDING CHIMES AND PEALS.

GAS AND COAL OIL BURNERS

OF ALL DESCRIPTIONS.

Steam Fittings, Coil Screens, Hot Water and Steam Apparatus, French Window Fasteners and Espagnolettes, Railway Supplies of all descriptions, Electric Apparatus and Supplies, Builders' Hardware.

Office and Works, 587 to 593 Craig Street,

MONTREAL.

MANUFACTURERS OF EVERY DESCRIPTION OF PAPER.

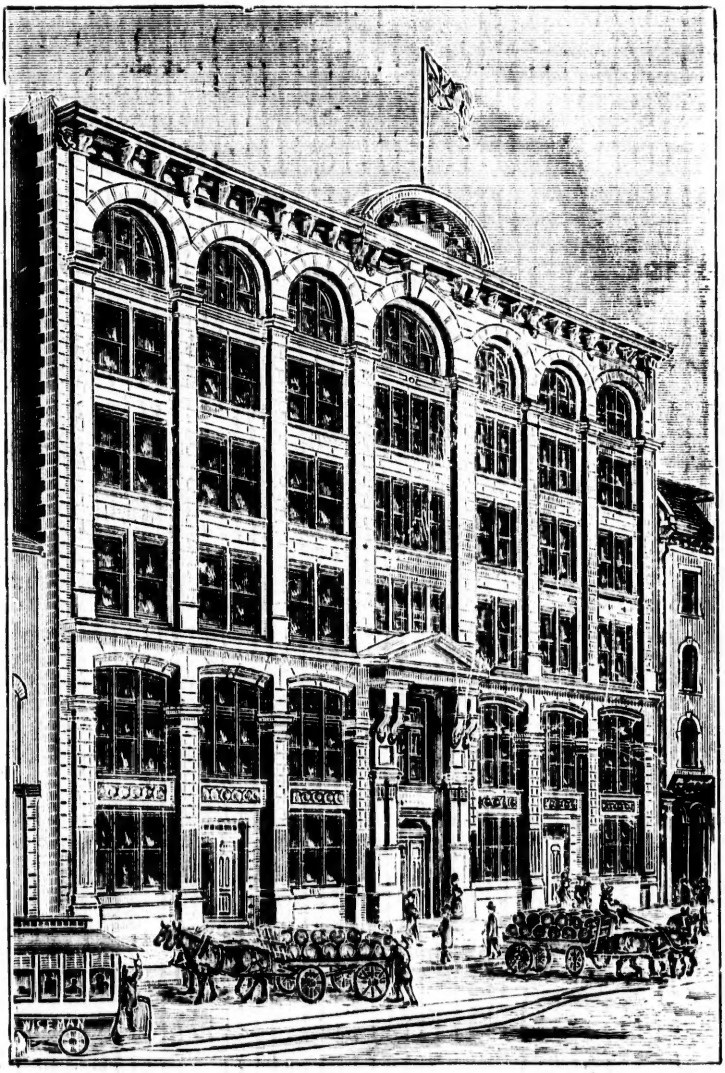

SAMPLES AND QUOTATIONS FURNISHED ON APPLICATION.

CANADA PAPER COMPANY

Montreal and Toronto.

Canada Shipping Co.

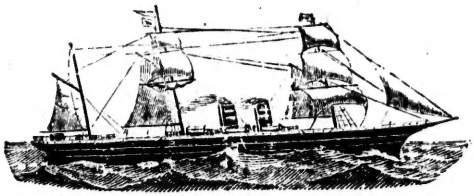

BEAVER LINE OF STEAMSHIPS

SAILING WEEKLY BETWEEN

MONTREAL AND LIVERPOOL

During Summer Season, and between

NEW YORK, BOSTON AND LIVERPOOL

During Winter Season.

Have Superior Accommodation for Saloon, Intermediate and Steerage Passengers.

SALOON TICKETS, MONTREAL TO LIVERPOOL,

$40.00, $50.00 and $60.00.

RETURN TICKETS, $80.00, $90.00 AND $110.00,

According to Steamer and Accommodation.

INTERMEDIATE AND STEERAGE AT LOW RATES.

For further particulars and to secure Berths, apply to

H. E. MURRAY, Gen'l. Manager,

4 CUSTOM HOUSE SQUARE, MONTREAL.

Or to the Local Agents in the different Towns and Cities.

P. D. DODS & CO.,

PROPRIETORS

ISLAND CITY PAINT and VARNISH WORKS.

IMPORTERS OF

WINDOW GLASS, ARTISTS' & PAINTERS' MATERIALS.

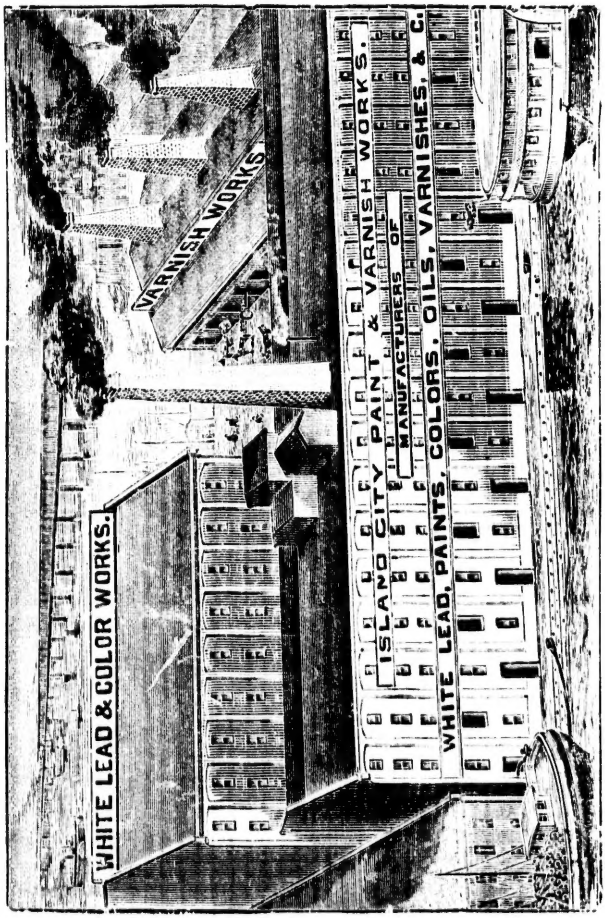

Manufacturers of

THE FOLLOWING BRANDS:

ISLAND CITY
Pure White Lead.

ANCHOR
Pure White Lead.

ISLAND CITY
Pure Prepared Mixed Paints.

ISLAND CITY
Coach Colors.

ISLAND CITY
Celebrated Varnishes.

ALSO
Albion Ready Mixed Paints.

SEND FOR PRICE LISTS AND SAMPLE CARDS.

Works: Mill St. and Lachine Canal. - Warehouse: 146 McGill St.

CANADA TRUSS FACTORY.

— Established 1856 —

Before using.

F. GROSS,

712 CRAIG STREET, MONTREAL.

Surgical Instrument Maker.

After using.

Trusses of every description on hand and made to order.

Gross' Improved Chest Expanding Steel Shoulder Brace.

Price for Adults: $1.50, $2. $2.50, $3, or best $3.50. For Children: $1, $1.50, $2. or best $2.50.

Take circumference round waist, and length from under the armpit to top of hip bone.
By remitting amount, as also 15c postage stamps, I will forward them by parcel post.
Manufacturers of all kinds of **Trusses, Instruments for Physical Deformities, Etc.**

—THE DEAF MADE TO HEAR—

By Artificial Ear Drums, which are not perceptible, Audiphones, Ear Trumpets, and Conversation Tubes, Elastic Stockings, Leggings and Anklets, Electric Machines, Belts, Chains and Insoles for Rheumatism, Sciatica, Lumbago, Etc.

The Medicated Body Bands, easily applied and pleasant to wear, for Kidney trouble; Price $1.25. Invalid Chairs and Crutches, Pile Trusses, Etc., and Syringes of every description.

ELECTRIC BELTS, CHAINS AND MACHINES.

GROSS' PATENT ARTIFICIAL LIMBS.

Latest improved, and are made light and durable.

N.B.—Special Room for Ladies, with Lady attendant.

J. H. WALKER,

— (ESTABLISHED 1859.) —

DESIGNER AND ENGRAVER ON WOOD

Forestry Chambers, 132 St. James Street,

And 116 ST. FRANCOIS XAVIER STREET.

ORIGINAL DRAWINGS PREPARED TO ILLUSTRATE ANY SUBJECT.

PORTRAITS FROM PHOTOS.

Views of Buildings, Hotels, Scenery, Etc.
Cuts of Illustrated Catalogues and Price Lists, Labels, Cuts for Circulars, Newspapers, Patented Articles, Etc., Etc.

PINE CUTS FOR POSTERS, ELECTROTYPING, ETC.

Orders promptly attended to, and sent per Express.

JOHN AULD,

PROPRIETOR

CANADIAN CORK CUTTING CO.

(BY PATENT MACHINERY.)

Office and Factory, 642 Lagauchetiere St.,

MONTREAL.

Every description of Corks on hand and cut to order; also Cork wood and Cork Life Preservers.

All sizes of hard and soft wood Taps, Bungs, Spiles, Caps, Bottling Wire and Wax, Cane Bottle Baskets, Tinfoil, Cork Driving and Capsuling Machines, Capsules, &c., &c.

ROBERT GARDNER & SON.

MONTREAL.

MANUFACTURERS OF

Machinery. Shafting Hangers Pulleys,

Steam Engines. Lathes. &c., &c.

BAKERS' AND CONFECTIONERS' MACHINERY

A SPECIALTY.

Nazareth, Brennan and Dalhousie Streets,

MONTREAL.

JAMES LAMSEMAN. DESIGNER & WOOD ENGRAVER 186 ST. JAMES ST. MONTREAL.
ZINC PROCESS ENGRAVER

o——o ESTABLISHED 1825. o——o

THE

STANDARD

LIFE ✻ ASSURANCE ✻ COMPANY

HEAD OFFICES:

Edinburgh, Scotland and Montreal, Canada.

ANNUAL REPORT, 1889.

Amount of Assurances accepted during the year 1888 for which 2972 Policies were issued -	$7,282,205.07
Annual Premiums on new Policies during the year 1888 - - - - - - -	281,964.93
Claims under Policies during the year 1888, inclusive of Bonus Additions - - - - -	2,867,352.40
Amount of Policies issued, during the last five years	31,313,145.60
Subsisting Assurances at 15th November, 1888, of which $6,882,000.00 are Re-assured with other offices - - - - - - -	101,258,149.14

Accumulated Funds, $34,019,523.27

Annual Revenue - - $4,525,703.13

Claims settled in Montreal, giving to this Company all the advantages of a local office, with the benefits of an extended business and connections otherwise.

Loans advanced on Mortgage of Policies to the extent of the office value.

LEWIS & KIRBY, Agents, Winnipeg, Man.

W. M. RAMSAY, Manager, Montreal.

ROBT. WARD & CO., Agents, Victoria, B. C.

JAMES LMISEHAN. DESIGNER & Wood ENGRAVER 186 ST. JAMES ST. MONTREAL.
THE PROGRESS ENGRAVER

ESTABLISHED 1820.

EAGLE ✻ FOUNDRY

GEORGE BRUSH,

14 to 34 KING and QUEEN STREETS, - MONTREAL.

MAKER OF

Steam Engines, Steam Boilers, Hoisting Engines, Steam Pumps,

CIRCULAR SAW MILLS, BARK MILLS, SHINGLE MILLS.

ORE CRUSHERS, MILL GEARING, SHAFTING, HANGERS AND PULLIES.

SPECIALITIES

ELEVATORS, HAND AND POWER HOISTS.

— Sole maker in Dominion of —

BLAKE'S "CHALLENGE" STONE BREAKER.

MONTREAL ✻ WALL ✻ PAPER ✻ FACTORY.

COLIN MCARTHUR & CO.,

15 Voltigeurs Street,
COR. NOTRE DAME STREET,
MONTREAL.

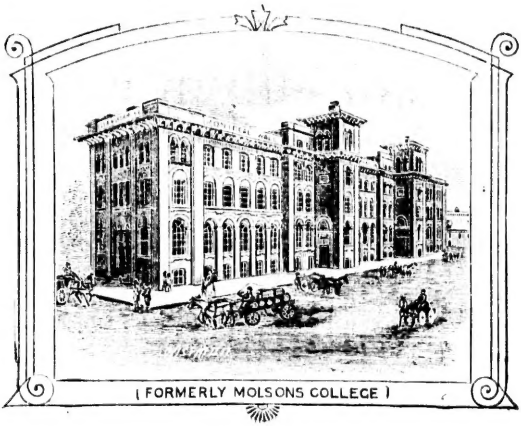

Formerly Molson's College.
Samples sent to the
Trade on application.

WARDEN KING & SON,

(SUCCESSORS TO ROGERS & KING,)

CRAIG STREET FOUNDRY,

IRON FOUNDERS,

637 & 639 Craig St., Montreal.

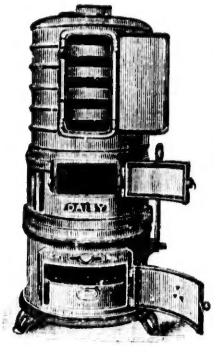

MANUFACTURERS AND PATENTEES OF

Spence's Hot Water and Steam Boilers,

Steam and Hot Water Fittings, Soil and Greenhouse Pipes and Fittings, Plumbers' and Builders' Ware, and Stable Fittings.

Machinery and Castings of Every Description

H. R. IVES & CO.,

MANUFACTURERS OF

STOVES, HARDWARE, IRON BEDSTEADS,

IRON RAILINGS, CRESTINGS, &c.

SOIL PIPE A SPECIALTY.

Office and Warehouse: Queen St., Montreal.

J. G. T. CLEGHORN, Agent,

54 Princess St., WINNIPEG, Man.

THE CANADA WIRE CO.,

H. R. IVES, President and Manager,

MANUFACTURERS OF BARB STEEL WIRE FENCING,

TWO AND FOUR-POINT.

Office and Works: Queen Street, Montreal.

MERRICK, ANDERSON & CO., Agents, WINNIPEG, Ma

NORTH BRITISH AND MERCANTILE

Fire and Life Insurance Co.

EDINBURGH and LONDON.

ESTABLISHED 1809.

Subscribed Capital, - - $12,500,000.

ESTABLISHMENT IN CANADA:

MANAGING DIRECTOR:

THOS. DAVIDSON, Esq.

DIRECTORS:

Gilbert Scott, Esq., of Messrs. Wm. Dow & Co.; Arch. Macnider, Esq., Chief Inspector Bank of Montreal; W. W. Ogilvie, Esq., of A. W. Ogilvie & Co.

LEWIS & KIRBY, Agents for Manitoba.

Head Office for the Dominion in Montreal.

THOMAS DAVIDSON, General Agent.

KNOX'S SALMON TWINES

AND FISHING NETS.

Knox's Tailors' Threads,

CLAPPERTON'S SPOOL COTTON.

SOLE AGENTS FOR CANADA:

GEO. D. ROSS & CO.,

648 CRAIG STREET,

MONTREAL.

THE CANADIAN RUBBER CO.,

OF MONTREAL,

MANUFACTURERS OF

Rubber Shoes, Felt Boots,

Lumbermen's Shoes, Pure Gum Boots,

Belting, Steam Packing, Engine,

Hydrant, and Suction Hose, &c., &c.

OFFICE AND WAREROOMS:

335 St. Paul Street, Montreal,

—— AND ——

Cor. Front & Yonge Streets, Toronto.

JOHN WILSON & SON, GLASGOW. JAMES R. WILSON, MONTREAL

THOMAS ROBERTSON & CO.,

MONTREAL AND GLASGOW.

Factory and Stores:	Office and Warerooms:
Cor. Common & Colborne Sts.	642 CRAIG STREET.

AGENTS FOR

WILLIAM BAIRD & CO., Glasgow, "Gartsherrie," "Eglinton,"
COLTNESS IRON CO., Limited, Glasgow, "Coltness," "Dalmellington,"
LONSDALE HEMATITE IRON CO., Whitehaven, "Lonsdale."
CHAS. HUSTON & SONS, "Lukens" Rolling Mills, Coatesville, Pa.
SHANKS & CO., Barrhead.
THOMAS CLOVER & CO., London.
LEEDS FORGE CO., Leeds.
DAVID COLVILLE & SONS, "Dalzell Iron and Steel Works," Motherwell.

IMPORTERS OF

Pig and Manufactured Iron and Steel of all Descriptions. Metal and Tin Plate Merchants.

Manufacturers of Wrought Iron Tubing for Gas, Steam and Water, also Wilson's Celebrated Lap-welded Boiler Tubes.

Made from IRON or STEEL.

Proprietors of Montreal Lead Pipe Works. Patent Solid Block Tin Lined Lead Pipe, Engineers', Steamfitters', Plumbers' and Gasfitters' Supplies.

RAILWAY EQUIPMENT.

CUT NAILS.

American & Canadian Patterns.

ABBOTT & CO.,

PROPRIETORS

METROPOLITAN ROLLING MILLS.

CLINCH NAILS.

Light and Heavy.

Finishing, Flour Barrel,
Tobacco Box.
Roofing and Slate,
Black and Galvanized.
Casing Flooring,
Box and Shook Nails.

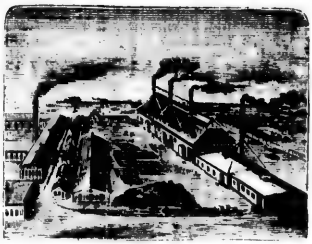

Pressed Nails,
Flat & Sharp,
Cut Spikes,
Pressed Spikes,
Railway Spikes,
Mine Spikes.

Rhode Island Pattern.

Medium

Wrought Iron Washers.

Best Bright.

MERCHANT BAR IRON.

Special Sizes Rolled to Order.

DeLorimier Av., Montreal.

OFFICE, 55 ST. SULPICE STREET.

JAS. W. TESTER & CO.,

McGILL STREET, MONTREAL,

Manufacturing Confectioners,

BY STEAM POWER.

CONFECTIONERY. Our facilities are unequalled for turning out every description of Gum, Pan, Cream and Lozenge work.

MAPLE SUGAR and SYRUP. We are the largest handlers of this article in the Dominion.

Confectioners' Supplies. Shelled Almonds, Shelled Pea Nuts, Block Chocolate, Glucose Cocoa Nuts, &c., &c., in full assortment.

Pop-Corn work and other Trade Novelties a Specialty.

DATES, FIGS and NUTS of every kind ALWAYS IN STOCK.

WE OFFER SPECIAL INDUCEMENTS TO JOBBERS.

CORRESPONDENCE SOLICITED.

J. W. PATERSON & CO.,

MANUFACTURERS AND DEALERS IN

ROOFING MATERIAL

COAL TAR, ROOF PAINT, 2 & 3 PLY READY ROOFING,

ASPHALT CEMENT,

TARRED FELT, SHEATHING FELT, VARNISH, &c.

47-MURRAY STREET,-47
MONTREAL.

J. W. PATERSON & BRO.,
217 Front Street East,
TORONTO.

MERRICK, ANDERSON & CO., Agents,
WINNIPEG.

Paper Mills at Portneuf, P. Q., and Portage La Prairie, Man.

ST. LAWRENCE HALL, MONTREAL, CANADA

HENRY HOGAN, - PROPRIETOR.

FOR the past 37 years this HOTEL, familiarly known as the "ST. LAWRENCE," has been a household word to all Travellers in the Continent of North America, and has been patronized by all the ROYAL and NOBLE personages who have visited the City of Montreal.

This Hotel, including the entire block, which is admirably situated, being in the very heart of the City and contiguous to the General Post Office, Public Buildings and other places of Interest and of Business, has recently been acquired by Mr Henry Hogan, the former proprietor, who has handsomely and appropriately decorated and renovated the interior, and completely refitted the whole of the apartments with new furniture, comprising 100 new rooms, making the present number of apartments . A new and elegant Passenger Elevator has also been added, and the Halls and Public Rooms are lighted by the Electric and Incandescent lights, making it the most attractively lighted Hotel in the Dominion. The Hotel is managed by Mr. Samuel Montgomery, under the immediate personal supervision of Mr. Hogan, than whom no one is better qualified to conduct an hostelry of such magnitude as the ST. LAWRENCE HALL, and than whom no one has a better reputation as an obliging, generous and considerate host. *Hotel Coaches are in attendance on arrival of all Trains and Steamers. Baggage Checks shloud be given to the Porter in attendance.*

[illegible] & COFFEE IMPORTERS

AND

Wholesale Grocers

[illegible] ST. PETER ST., MONTREAL

TEAS.

CHINA,
JAPAN,
INDIAN
CEYLON

We give special attention to Indian and Ceylon Teas, [illegible] largest and best assorted stock in the Dominion.

[illegible] Blended Teas, [illegible] in 10 lb., 25 lb. and 50 lb. Air Tight Tins.

[illegible] in Montreal, Nanaimo, Vancouver and [illegible] Colombo by

[illegible] O. McGREGOR

McKAY'S LTD.

WINNIPEG.

HENDERSON'S

CITY OF VANCOUVER

DIRECTORY

FOR 1890,

CONTAINING

A COMPLETE STREET DIRECTORY

AND AN

ALPHABETICAL DIRECTORY

OF THE CITY OF VICTORIA.

PRICE, - $1.50.

PUBLISHED BY

THE HENDERSON DIRECTORY CO.,

VANCOUVER, B.C.

3473

UW
909
V223H
1890

FERGUSSON, ALEXANDER & CO.,

22 COLLEGE STREET, MONTREAL.

Manufacturers of the Celebrated

ELEPHANT WHITE LEAD,

Elephant Ready Mixed Paints,

Elephant Prepared Floor Paints,

Elephant Roofing Paints,

Elephant Japan Carriage Colors,

Elephant Varnishes and Japans,

Elephant Oil Wood Stains,

Mistletoe Window Blind Green.

THE ONLY PAINT HOUSE IN CANADA

DIRECTLY REPRESENTING THE PRODUCERS,

GLASGOW LEAD AND COLOR WORKS,

MONTREAL.

PREFACE.

The Publishers have much pleasure in submitting herewith the annual edition of their Vancouver City Directory. Great care has been taken in compiling and revising the Directory, which, we trust, will meet with the approbation of our subscribers.

Special attention is called to our Street Directory, it being the first one ever published of the City of Vancouver

Telephone numbers are placed after the names.

Every effort has been made to secure the christian names in full, which we believe will be of advantage.

We also desire to announce that the Directory of the City of Vancouver for 1890 contains **999** names *over that of last year*, being an increase in population of **3997**, as estimated by the following tables :

In 1889

Vancouver had 2631 names, multiplied by 3.....	7.893
Floating population and Chinese.....	1.000
Estimated population.....	8.893

In 1890

Vancouver has 3630 names, multiplied by 3.....	10,890
Floating population and Chinese.....	2.000
Estimated population.....	12,890

Thanking our patrons for their encouragement, courtesy and liberal support, our endeavors will be to merit a continuation of their favor.

L. G. HENDERSON,

Compiler.

VANCOUVER, January, 1890.

INDEX TO ADVERTISERS.

PAGE

Abbott & Co., Montreal..... 14
Auld John, Montreal..... 7
Bank of British Columbia. Vancouver..... 104
Bewicke & Wulffsohn. Vancouver.....*Facing* 115
Bredemeyer W. Vancouver .....*Facing* 115
Brush Geo., Montreal.. 10
Burland Lithograph Co., Montreal..*Facing* 212
Canada Jute Co., Montreal..... 22
Canada Paper Co., Montreal..... 3
Canadian Rubber Co., Montreal..... 13
Canada Shipping Co., Montreal..... 4
Canada Truss Factory, Montreal..... 6
Canada Wire Co., Montreal..... 11
Chanteloup E., Montreal..... 2
Cole N. N., & Co., Winnipeg..... *On cover*
Davis S., & Sons, Montreal.....*On cover*
Dods P. D., & Co., Montreal..... 5
Dominion Illustrated, Montreal.....*cards*
Dominion Real Estate & Loan Agency, Vancouver.....*Cards and on cover*
Drewry E. L., Brewer, Winnipeg.....*On cover*
Eagle Foundry, Montreal. 10
Fenwick & Sclater, Montreal.....*Outside edges*
Fergusson Alexander & Co., Montreal..... 18
Gardner Robert, & Son, Montreal..... 7
Godfrey A., & Co., Vancouver..... 143
Gross F., Montreal..... 6
Hart F. W., Vancouver.....*cards*
Harvey M. A., Vancouver..... 149
Henderson Directory Co., Victoria..... 115
Hogan Henry, Montreal..... 15
Imperial Fire Insurance Co., Montreal....*Under Contents*
Ives H. R., & Co., Montreal..... 11
King Warden, & Son, Montreal..... 11
Lafferty & Moore, Vancouver.....*On cover*
Leamy & Kyle, Vancouver.....*Head lines*

PAGE

Leland House, Vancouver..... 103
Ligget Thomas, Montreal.....*Cards*
McArthur Colin, & Co., Montreal..... 10
Manufacturers Insurance Co'y..... 36
Montreal Wall Paper Factory..... 10
Murchison A., Vancouver..... 177
Nicholles & Renouf, Victoria.....*Front cover*
North British & Mercantile Insurance Co... 12
Palmer J., & Son, Montreal.....*Cards*
Paterson J. W., & Co., Montreal..... 15
Porter Henry, Montreal.....*Cards*
Prout & Insley, Vancouver..... 103
Rand Bros., Vancouver..... 101
Robertson Thomas, & Co., Montreal..... 13
Ross Geo. D., & Co., Montreal..... 12
Ross & Ceperley, Vancouver.....*Cards*
Royal City Planing Mills, Vancouver...*on cover*
Shelton & Co., Vancouver..... 193
Simpson, Hall, Miller & Co., Montreal....*Facing inside back cover*
Standard Life Assurance Co., Montreal..... 9
St. Lawrence Hall, Montreal..... 15
Strickland F. G., & Co., New Westminster.....*Back cover*
Tees & Co., Montreal..... 213
Tees, Wilson & Co., Montreal..... 16
Tester T. W., & Co., Montreal..... 14
Vancouver Soda Water Works..... 177
Walker J. H., Montreal..... 6
Whetham C., & Co., Vancouver .....*Cards*
Wilson J. C., & Co., Montreal.....*Inside back cover*
Wiseman Jas. L., Montreal..... 8
Woods, Turner & Gamble, New Westminster..... *On cover*
World, Vancouver..... 102
Zimmer Prof. Geo. E., Vancouver..... 212

CONTENTS.

Preface 19

Index to Advertisers 20

Index to Streets 23

C. P. R. Pacific Division Directory 25

Vancouver Street Directory 49

Vancouver Descriptive 105

Vancouver Alphabetical Directory 109

IMPERIAL

Fire Insurance Company

OF LONDON.

CANADIAN DEPARTMENT,

E. D. LACY, Res. Manager,

MONTREAL,

Victoria, B.C., - R. P. RITHET & CO.

BAGS

JUTE, LINEN OR COTTON,

The Largest and Best Assorted Stock in Canada.

Bag-Printing in Colors

A SPECIALTY.

HESSIANS

Every QUALITY and WIDTH Kept in Stock.

IT WILL PAY YOU TO GET SAMPLES AND QUOTATIONS FROM US.

Good Quality! Strong Sewing! Fine Printing! Prompt Delivery!

THE CANADA JUTE CO'Y (LIMITED),

17, 19 and 21 St. Martin Street,

MONTREAL.

INDEX TO STREETS.

NOTE.—*n. r. stands for no residents.*

	PAGE
Abbott, from Burrard Inlet to Pender	49
Alberni, from Burrard to Stanley Park	50
Alder, from False Creek to Ninth av	*n.r.*
Alexander, from Carroll to Hawkes av	50
Arbutus, from First av to Ninth av, False Creek	*n.r.*
Barclay, from Burrard to Stanley Park	52
Barnard, from False Creek to Boundary av	52
Bay View, from Hawkes av to Boundary av	*n.r.*
Beach av, from Burrard to Stanley Park	52
Beatty, from Pender to Robson	52
Bidwell, from Coal Harbour to English Bay	*n.r.*
Birch, from False Creek to Ninth av	*n.r.*
Boundary av, from Lime Works, Burrard Inlet to False Creek	*n.r.*
Broughton, from Burrard Inlet to English Bay	*n.r.*
Brunswick, from Mount Pleasant to Fifth av South	53
Burrard, from Burrard Inlet to English Bay	53
Burnaby, from Burrard to Beach av	*n.r.*
Bute, from Burrard Inlet to English Bay	*n.r.*
Cambie, from Burrard Inlet to Smithe	53
Campbell av, from Powell to Bay View	55
Cardaro, from Burrard Inlet to English Bay	*n.r.*
Carl av, from Railway to Grove av	55
Carroll, from Burrard Inlet to False Creek	55
Cedar, from First to Ninth av, False Creek	*n.r.*
Centre, from Granville st bridge to Ninth av, False Creek	*n.r.*
Chilco, from Coal Harbour to English Bay	*n.r.*
Columbia, from Alexander to Dupont	58
Columbia, Mount Pleasant, from False Creek to Ninth av	57
Comox, from Burrard to Stanley Park	58
Cordova, from Carroll to foot of Howe	58
Crab Tree lane, from foot Raymur av to Boundary av	*n.r.*
Cyprus, from First to Ninth av, False Creek	*n.r.*
Davie, from Homer to Denman	64
Denman, from Coal Harbour to English Bay	*n.r.*
Drake, from Homer to Burrard	64
Dufferin, Mount Pleasant, from Reserve to Prince Edward	65
Dunlevy av, from Hastings Saw mill to Prior	65
Dupont, from Carroll to Westminster av	66
Dunsmuir, from Beatty to Burrard	67
Eighth av, from Vine to Prince Edward, Mt. Pleasant	67
Eleventh av, from Vine to Prince Edward	67
Eveleigh, from Burrard to Thurlow	67
Fifth av, from Vine to Brunswick, Mount Pleasant	*n.r.*
Fir, from First to Ninth av, False Creek	*n.r.*
First, from Vine to False Creek	*n.r.*
Fourth, from Vine to False Creek	*n.r.*
Front, Mt. Pleasant, from Leamy & Kyle's mill to Prince Edward	68
Georgia, from Beatty to Coal Harbour	68
Gilford, from Coal Harbour to English Bay	*n.r.*
Gore av, from Burrard Inlet to Prior	69
Granville, from Cordova to False Creek Bridge	70
Grove av, across Grove Crescent, foot of Carl av	*n.r.*
Grove Crescent, from foot of Jackson av to foot Heatley av	*n.r.*
Hamilton, from Hastings W to Smithe	72
Haro, from Burrard to Coal Harbour	73
Harris, from False Creek to Boundary av	73
Harwood, from Burrard to Bidwell	*n.r.*
Hastings East, from Carroll to Boundary av	76
Hastings West, from Carroll to Burrard	73
Hawkes av, from Alexander	*n.r.*
Heather, from False Creek to Ninth av	*n.r.*
Heatley av, from Burrard Inlet to Prior	78
Helmcken, from Homer to Burrard	*n.r.*
Hemlock, from False Creek to Ninth av	*n.r.*
Homer, from Cordova to Drake	78
Hornby, from Hastings West to Pacific av	79
Howe, from Cordova to Pacific av	80
Jackson Av, from Railway st to Prior	81
Jervis, from Burrard Inlet to English Bay	81

PAGE
Keefer, from False Creek to Boundary av.. 81
Lansdowne Av, Mount Pleasant, from Dufferin to Scotia 82
Laurel, from False Creek to Ninth av..... n.r.
Lorne, Mount Pleasant, from Dufferin to Westminster av ..... n.r.
Manitoba, Mount Pleasant, from False Creek to Ninth av..... n.r.
Maple, from First to Ninth av, False Creek n.r.
Melville, from Burrard to Jervis..... 82
Nelson, from Homer to Stanley Park 83
Nicola, from Burrard Inlet to English Bay. 83
Ninth av, from Vine to Prince Edward, Mount Pleasant..... 83
Oak, from False Creek to Ninth av..... n.r.
Ontario, Mount Pleasant, from False Creek to Ninth av..... 83
Oppenheimer, from Carroll to Boundary av 83
Pacific, from Richards to Beach av..... 85
Park Av, from Prior to Westminster av..... 85
Pender, from Abbott to Nicola..... 85
Pendrell, from Burrard to Stanley Park..... 87
Pine, from First to Ninth av. False Creek... n.r.
Point, from False Creek to Boundary av... n.r.
Powell, from Carroll to Boundary av..... 87
Prince Edward, Mount Plesant, from False Creek to Ninth av..... n.r.
Princess, from Westminster av to Boundary 89
Prior, from False Creek to Campbell av.... 90
Quebec, Mount Pleasant, from False Creek to Ninth av 90

PAGE
Railway St, from Gore av. to Carl av..... n.r.
Raymur av, from Powell to Crab Tree Lane..... 91
Richards, from Cordova to Pacific av..... 91
Robson, from Beatty to Coal Harbour..... 92
Seaton, from Burrard to Jervis..... 93
Second, from Vine to False Creek..... n.r.
Seventh av, from Vine to Prince Edward, Mount Pleasant..... 93
Seymour, from Cordova to Pacific av 93
Scotia, Mount Pleasant, from False Creek to Ninth av..... n.r.
Sixth av., from Vine to Prince Edward, Mount Pleasant..... 95
Smithe, from Cambie to Burrard..... n.r.
Spruce, from False Creek to Ninth av..... n.r.
Tenth av, from Vine to Prince Edward..... 95
Third, from Vine to False Creek.....
Thirteenth av, from Prince Edward to Vine 96
Thurlow, from Burrard Inlet to False Creek n.r
Trounce Alley, from Carroll to Cambie..... 96
Twelfth, from Vine to Prince Edward. 96
Vine, from First to Ninth av. False Creek. n.r.
Water, from Carroll to Cordova cor Richards..... 96
Westminster av, from Alexander across False Creek..... 98
Westminster road, continuation of Westminster av South..... 100
Willow, from False Creek to Ninth av..... n.r.
Yew, from First to Ninth av, False Creek.. n.r.

WHEN ORDERING A DIRECTORY

SEE THAT THE ORDER READS

HENDERSON'S

British Columbia Gazetteer and Directory

FOR 1891.

CANADIAN PACIFIC RAILWAY

PACIFIC DIVISION

DIRECTORY.

Abbott Harry, gen supt Pacific Division, Vancouver
Adams Geo., baggageman, Vancouver
" J. C., foreman, Spence's Bridge
Aikens J., foreman, Kamloops
Ainsworth W., car inspector, Donald
Allen John, engineer, Vancouver
Anderson John, laborer, Spuzzum
" N., watchman, Revelstoke
" R. F., agent, New Westminster
" Robert, watchman, Donald
Andrews H., engineer, Vancouver
" Henry, turner, Vancouver
" W., car inspector, New Westminster
Angus Richard, clerk, Vancouver
Apenes R. A., clerk, Vancouver
Appleby L., chainman, Vancouver
" S., agent, Sicamous
Archibald W. F., local manager C. P. T., Victoria
Armstrong A., conductor, Donald
" Angus, watchman, Ashcroft
" C., brakeman, Kamloops
" J., carpenter, Vancouver
" James, foreman, Donald
" N., fireman
" W. J., fireman
Asbell S., carpenter, Vancouver
Ashley George, fitter, Revelstoke
Atherton C. H., clerk, master mechanic Vancouver
Atkinson P., car sealer, Vancouver
Austin C., fireman, Vancouver
" W., chainman, Vancouver
Babbitt F., conductor, Shuswap Division
Baker H., pumpman, Harrison
" J. W., operator C. P. T., Vancouver
Bannerman J., fuel agent, Vancouver
Barker Robt., clerk C. P. T., Vancouver
Barks C. F., clerk, Vancouver
" George, car repairer, Vancouver
Barnhart A., passenger conductor, Vancouver
Bearn William, woodman, Vancouver
Beasley H. E., secretary to superintendent, Donald
Beason J. E., agent C. P. T., Quesnelle
Beattie J. O., clerk, New Westminster
Beaudry J. T. E., clerk, Vancouver
Bebb John, caretaker, Glacier House
Beckett W., carpenter, Donald
Belanger Napoleon, brakeman, Shuswap Division
Bertrand L. W., draughtsman, Vancouver
Berube J. E., operator, Albert Canyon
Betts G. L., rodman, Vancouver
Beveridge C., watchman, S. shed No. 20
Bingham W., turner, Vancouver
" W., fireman, Vancouver
Birch Thomas, fitter, Donald
Birde D., foreman, Six Mile Creek

BIR CHO

Birkett A., fireman, Vancouver
Black A. W., storekeeper, Vancouver
" James, clerk, Vancouver
Blair Samuel, laborer, Vancouver
Bloomer T. L., wiper, Kamloops
Blythe T. A., draughtsman, Donald
Bodwell F. H., draughtsman, Vancouver
Bond D., tel. repairer, Hammond
Bonnick John, laborer, Vancouver
Bonville L., foreman, Hope
Boyd James, boiler works, Donald
Bradford F. F., timekeeper, Revelstoke
Braddy William, watchman, Spuzzum
Bridges J., striker, Vancouver
Brines J., car oiler, Vancouver
Brett R. E., clerk to asst superintendent, Vancouver
Brooke Robt., clerk C. P. T., Vancouver
Brown Albert, watchman, Hope
" D. E., asst general freight and passenger agent, Vancouver
" G., fireman, Vancouver
" Geo., wiper, Vancouver
" George McL., ticket agent, Vancouver
" J., machine hand, Vancouver
" James, watchman, Black Canyon
" W., machinist, Donald
" William, foreman, Clanwilliam
Browne A. S., clerk, Vancouver
" J., chief clerk local freight dept., Vancouver
" W. H., clerk, Vancouver
Brundett A., foreman, Vancouver
" A., wiper, Donald
" George, fitter, Donald
Bull B. W., rodman, Vancouver
Burgess Thomas, foreman, Cascade Division
Burnett S., laborer, Port Moody
Burns C., brakeman, Vancouver
Burnyeat J. P., assistant engineer, Vancouver
Burt R., foreman, Vancouver
Burton George, engineer, Vancouver
" Charles, foreman, Mission
Burton G., turner, Kamloops
" G., turner, Vancouver
" George, fireman, Vancouver
" W. E., pumpman, Ashcroft
Bushnell J. H., chainman, Vancouver
Butt Pietro, woodman, Kamloops
Buttery N., clerk, Victoria
Cabot George, laborer, Vancouver
Calder Fred. A., clerk, Donald
Caldwell W., brakeman, Donald
" W., conductor, Shuswap
" W., conductor, Donald
Callaghan J. A., agt C. P. T., Nanaimo
Calloway J. P., watchman, 7th Crossing
Callim J., fireman, Vancouver
Cambie H. J., engineer in charge, Vancouver
Cameron A., clerk general freight and passenger department, Vancouver
Campbell A., watchman, Surprise Creek
" F. J., car repairer, Vancouver
" H., telegraph operator, Sicamous
" J., chainman, Vancouver
" K., messenger. Vancouver
Camplieu M., laborer, Hammond
Carey C. E., agent, Ashcroft
" Thomas, engineer, Vancouver
Caron Simon, laborer, Nicomen
" T. J., laborer, Nicomen
Carrier J., brakeman, Vancouver
Carson F., turner, Donald
" W. F., travelling freight and passenger agent, Portland
Cartwright H., tinsmith, Vancouver
Carryer Youle, toolman, Donald
Cash A. C., foreman car shops, Vancouver
" S. A., locomotive foreman, Revelstoke
Castle Martin, foreman, Yale
Cato F., fitter, Vancouver
Catherwood J. A., axeman, Vancouver
Chesley E., brakeman, Kamloops
Choate Ed., bridge insp, Cascade Div
" J. Z., bridge foreman, Cascade Div.
Chouinard J., operator, Hope

CHR

Christie W., asst mgr C.P.T., Victoria
Chrisvan F.A., oper C.P.T., Vancouver
Chryster A., laborer, Vancouver
Clark John S., oper C.P.T., Victoria
Clear A., brakeman, Donald
Cleary S., fireman, Vancouver
Clements L., oper., Roger's Pass
Clifford James, wiper, Donald
Clutterbuck F., fireman, Vancouver
Clifton D., foreman, Kamloops
Cobb John L., fitter, Donald
Cole M., turner, Kamloops
" Moses, fireman, Vancouver
Collie R., fireman, Vancouver
" Robert, wiper, Donald
Connacher J., engineer, Vancouver
Connelly Michael, woodman, Kamloops
Connon H. E., local freight agent, Vancouver
Conroy Pat., laborer, Twin Butte
Conway F. J., baggageman, Kamloops
" T. D., repairer C.P.T., Chemainus
Cook J., laborer, Vancouver
" P. A., oper C.P.T., Vancouver
Coombs F., fireman, Vancouver
" F., turner, Kamloops
Cooper M., turner, New Westminster
" W., car repairer, Vancouver
Copeland J., train despatcher, Donald
Couglan D., painter, Vancouver
Coughlan T., fireman, Vancouver
Coughlin J., brakeman, Kamloops
Coughlen J., brakeman, Vancouver
" W., wiper, Vancouver
Crogs W. F., lampman, Donald
Craick E., brakeman, Kamloops
Crickmay F., chainman, Vancouver
Craig D., teamster, Donald
" Nat., checker, Vancouver
" Wm., road master, Vancouver
Crawford M., engineer, Vancouver
" W. L., striker, Kamloops
Creelman H., engineer, Vancouver
Crick Fred., messenger, Vancouver
Crompton T., striker, Vancouver
Cummings S., storeman, Vancouver
Cunningham J., foreman, Kamloops

DOW

Cunningham P., watchman, Spuzzum
" R. S., pumpman, Mountain Creek
Cupgood John, brakeman, Donald
Curtin James, wiper, Rogers Pass
Cutterback F., turner, Vancouver
Daley Thomas, watchman, Gladwin
Dalton John, woodman, Kamloops
Daly J. D., foreman, Beaver Mouth
Dalziel D., foreman, Twin Butte
" Jos., fireman, Albert Canyon
Dana A. J., asst Purchasing agent, Vancouver
Daniels A., pumpman, Ducks
David J., laborer, Hope
Davies A., engineer, Vancouver
" C. L., wiper, Kamloops
" W., machinist, Vancouver
Davis C., fireman, Vancouver
" E. L., foreman coal dept, Vancouver
" R., agent, Beaver Mouth
Deakin H., fuelman, Donald
Dempsey D., foreman, Griffin Lake
Denechaud E. B., clerk, New Westminster
Denman A., engineer, Vancouver
Desrochers Ernest A., laborer, Nicomen
Devlin F., detective, Vancouver
" James, watchman, Lytton
Dietze M., foreman, N. Bend
Dinsmore A., cooper, Vancouver
" T. W., clerk, Vancouver
Distaca T., laborer, Vancouver
Dixon James, round house, Donald
Doidge E. C., carpenter, Donald
Doig F., brakeman, Vancouver
" J., pass conductor, Vancouver
" Wm., yard foreman, Vancouver
" Wm., jr., foreman, Vancouver
Donasello George, laborer, Donald
" J., fuelman, Donald
Donnelly C., operator, Keefer
Doubt John, fuelman, Revelstoke
Doucet L., clerk, Vancouver
Doucett Thomas, foreman, Tappens
Dow A., engineer, Vancouver
" Alex., turner, Revelstoke

Dow J., watchman S. Shed No. 7
Dowling F. W., operator C.P.T., Vancouver
Downie Thos., chief dispatcher, Donald
" Wm., asst supt, Vancouver
Dugan W., watchman, Yale
Dumais John, laborer, Agassiz
Duncan A.G., messr C.P.T., Vancouver
" Alex., laborer, Harrison
Dunn A., brakeman, Vancouver
" A., yardman, Vancouver
" Jos., stationary eng., Vancouver
Dunovan M. P., agent, Shuswap
Dupers John, fuelman, Revelstoke
Dwyer F., foreman, Donald
" James, foreman, Lytton
Dyas R. H., foreman, Spuzzum
Dyer Fred., wiper, Revelstoke
Eales Thos., car repairer, Vancouver
Eckersley T., engineer, Vancouver
Edgerton William, foreman, Albert Canyon
Edmunds W., engineer, Vancouver
Edwards L. J., acct., Donald
Eickhoff W., messenger C.P.T., Westminster
Elliott A., brakeman, Donald
" John, laborer, Vancouver
" L. E., conductor, Shuswap Div.
" S. G., ft conductor, Vancouver
Ellis E. E., agent, Tacoma
Elwood James, turner, Vancouver
" W. J., storekeeper, Donald
Ems John, sec foreman, Port Moody
England W., foreman water supply, Vancouver
Evans Thos., asst storekeeper, Donald
" W. H., engineer, Vancouver
Fagan J., oper C.P.T., Vancouver
Farr E., foreman mason, Cascade Div
Farmer W. H., br carpt, Cascade Div
Farrington A., wiper, Donald
Field J. H., night operator C.P.T., New Westminster
Fillion S., chainman, Vancouver
Fingland F., laborer, Kamloops
Finn M. H., clerk, Donald
Fitzgerald D., brakeman, Kamloops
Fitzgerald E., brakeman, Vancouver
Fitzmorris M., conductor, Kamloops
Flemming C. G., night watchman, Vancouver
Fletcher J., cir. mgr C.P.T., Vancouver
Flett A., machinist, Vancouver
" Jas., brassfinisher, Vancouver
" J., machinist, Vancouver
Foley J., foreman, Revelstoke
Forbes A. F., brakeman, Kamloops
" F., brakeman, Vancouver
Force Charles, foreman, Yale
Forey H. F., conductor, Shuswap Div.
Forrest A. B., ft conductor, Vancouver
" A.B., pass conductor, Vancouver
" Alex. B., yardmaster, Vancouver
" W. H., cashier local frt dept, Vancouver
Fosset Hugh, foreman, Nicomen
Foster J., foreman, Vancouver
" J., turner, Kamloops
" W. A., agent, Revelstoke
Fowcett J., pumpman, Sicamous
Fraser A. M., boiler maker, Vancouver
" F., watchman, 2nd Crossing
" J. S., agent, Hammond
" P., brakeman, Vancouver
" S., fitter, Vancouver
" W., oper. C.P.T., Vancouver
" W. C., operator, Spuzzum
" W. C., operator, Westminster Junction
Freeman C. E., foreman car cleaner, Vancouver
Fremantle E., watchman S. shed No. 1
Gallacana D., laborer, Donald
Gallagher P. J., asst fuel agent, Vancouver
Gander J., engineer, Vancouver
" James, turner, Vancouver
Gardner W. H., foreman, New Westminster
Garvin J. F., passenger conductor, Vancouver
Gass F. N., clerk, Vancouver
Gates J. R., watchman, Donald
" J. P., baggageman Donald
Gavin P. J., engineer, Vancouver

GEB HET

Gebert Otto, car repairer
Geddes D., clerk shops, Vancouver
Geddess J. P., secretary to gen. supt., Vancouver
" James, turner, Roger's Pass
Genier G., telegraph repairer, Illecillewaet
" N., telegraph repairer, Roger's Pass
Gentes Harry, laborer, Port Moody
Geraughty John, foreman, Ruby Creek
Gibson E., brakeman, Vancouver
" Joseph, turner, Vancouver
" George F., clerk, Vancouver
Gill A., car repairer, Vancouver
" A., night watchman, Vancouver
" John, car repairer, Vancouver
Gilmore H. B,, foreman shops, Vancouver
Girdwood C. R., locomotive foreman, Revelstoke
Gish D., tank repairer, Vancouver
Glendenning A., laborer, Vancouver
Goddard A., pumpman, Kamloops
" B., fireman, Vancouver
" J., wiper, Kamloops
" N., fitter, Kamloops
Godstraw James, laborer, Hammond
Gordon R., blacksmith, Donald
Gough Chas., laborer, Vancouver
Goulet E., agent, Ducks
Govett G., fireman, Vancouver
Graham E. A., chainman, Vancouver
Grant A., brakeman, Vancouver
" H., brakeman, Kamloops
" P., engineer, Vancouver
" R., car inspector, Vancouver
Graves A. M., engineer, Vancouver
" H., brakeman, Kamloops
Gray H. C., watchman, Hammond
Greaves H., ft. conductor, Vancouver
" J., brakeman, Vancouver
Green A. R., asst eng, Vancouver
" C. F., chainman, Vancouver
" H., millwright, Vancouver
" J. M., watchman, S Shed 39
" W., carpenter, Vancouver
Gregory R., machinist, Vancouver

Griffith J. E., asst engineer, Donald
Grimes W., yardmaster, Donald
Grindrod E. H., telegraph inspector, Kamloops
Groulx W. J., night operator, Revelstoke
Gunter A., foreman, Ashcroft
Haddon D., foreman, Salmon Arm
Hallisey J., tel. repairer, North Bend
Hamilton John, despatcher, Donald
Hammond H. S., clerk, Donald
Hanbury C., fitter, Vancouver
" H., fitter, Donald
Handcock E., carpenter, Vancouver
" J., carpenter, Vancouver
Hannifin Jas., blacksmith, Vancouver
Hanson C., foreman, Port Moody
Harkness George, foreman, Spuzzum
Harold T., patternmaker, Vancouver
Harris J. H., laborer, Vancouver
" Lewis, foreman, Savona
" T., brakeman, Kamloops
" T., brakeman, Vancouver
Harvey J., axeman, Vancouver
" T., foreman, Ross Peak
Haughton E., clerk, C. P. T., Victoria
Hayden W. F., station agent, Port Moody
Haynen R., fitter, Donald
Hearn H., brakeman, Shuswap Division
" Robt., despatcher, Donald
Heathcote G.V.,clerk Vancouver
Helcher Paul, car repairer, Donald
Henderson C. W., agent, North Bend
" H. M., wiper, Revelstoke
" H., fireman, Vancouver
" J., foreman, Warnock
" J., night operator C.P.T., Donald
" Lee, brakeman, Kamloops
" S., chief clerk pay rolls dept, Vancouver
Hennessey T., fireman, Vancouver
Hennessey T., turner, Vancouver
Herchimer F., brakeman, Shuswap Division
Herchmer J., brakeman, Kamloops
Hetherington John, laborer, Revelstoke

Hicks V., painter, Vancouver
Hilliard H., wiper, Roger's Pass
Hillyer P. R., watchman, Yale
Hinton John, foreman, Ashcroft
Hobbs F. E., locomotive foreman
Hodgins G. S., locomotive foreman, Vancouver
Hoffman George, foreman, Kamloops
Hogg W. G., messenger, Vancouver
" W., lamp man, Vancouver
Hollyoak J., watchman, Spence's Bridge
Home Thomas, clerk, master mechanic Vancouver
Honeyman Robt., laborer, Vancouver
Hooley Peter, boiler maker, Donald
Hosker D. M., locomotive foreman, Kamloops
" E., timekeeper, Vancuver
" E. J., engineer, Vancouver
Houle J., carpenter, Vancouver
Howard H., spring maker, Vancouver
Howell A., machine hand Vancouver
Howley George, fireman, Vancouver
Hoyland —, watchman S Shed No. 12
Hunt J., fireman, Vancouver
" Joseph, wiper, Revelstoke
Hurliman J., tool maker, Vancouver
Hyatt Mark, bridge foreman, Donald
Inkman Charles, agent, Agassiz
" A., operator C.P.T., Vancouver
Irving Isaac, operator, Salmon Arm
" R., agent freight and passenger dept, Victoria
Irwin T., fireman, Vancouver
" Thomas, wiper, Donald
Jackson D., pumpman, Port Moody
" E., clerk, Portland
" J., boilermaker, Kamloops
James Frank, laborer, Hope
Jamieson D., conductor, Donald
" J., brakeman, Kamloops
Jenkins J., fireman, Vancouver
Jervis A., messenger C.P.T., Vancouver
Johnson F. B., axeman, Vancouver
" J. B., agent, Donald
" L. R., master mechanic, Vancouver
Johnson W., striker, Donald
Johnston E. S., leveller, Vancouver
" L., watchman, Drynock
" Thomas, fitter, Revelstoke
" Thomas, watchman, Drynock
" W., baggage porter, Vancouver
Jones J., foreman lab., Vancouver
Josling C., watchman, S. shed No. 27
Judd H., rodman, Vancouver
Justice H. E., wiper, Vancouver
" H. E., wiper, Kamloops
Kady Thomas, foreman, Revelstoke
Kane Wm., watchman, Ruby Creek
Keadon Peter, laborer, Hope
Kelly M., roadmaster, Kamloops
Kennear J., clerk car shops, Vancouver
Kennedy J., engineer, Vancouver
" W., machinist, Vancouver
" William, watchman, Ashcroft
Keyes Hugh, watchman, Mountain Creek
Kibble J., fireman Hammond
Kidd A., laborer, Vancouver
" J., laborer, Vancouver
" O., fireman, Vancouver
" Oban, fitter, Kamloops
" Oscar, wiper, Kamloops
" W. J., clerk, Vancouver
" W., washer, Kamloops
Killeen E., foreman, Sicamous
Kilpatrick T., bridge foreman, Donald
Kimble D., conductor, Shuswap
" D., freight conductor, Vancouver
Kinnear G. A., signalman, Vancouver
Kinsey E. G., foreman, Ducks
King D., engineer, Vancouver
Knight William, laborer, Port Moody
Knowdell C., machinst, Vancouver
Lamoureux L. D., operator C.P.T., Vancouver
Landsburg W. H., foreman, Spuzzum
Lane J., yardmaster, Kamloops
Langevin E., foreman, Salmon Arm
Langley L. H., operator, Griffin Lake
Larrasey J. L., blacksmith, Vancouver
Latimer K., foreman, Clanwilliam
Lavoie A., watchman, Donald

LAW McK

Law D., carpenter, Vancouver
Lawrence B., foreman, Notchill
" C., foreman, Sicamous
" G. L., despatcher, Donald
Lawson F., brakeman, Shuswap Div.
Leale V. E., coppersmith, Vancouver
Leaycroft H. G., asst eng, Vancouver
LeBourdais A., agent C.P.T., Clinton
Leclaire C. H., messenger, Vancouver
Lee Joe, cook, Vancouver
Lennon J., foreman, Agassiz
LeRoy R., striker, Vancouver
Leslie A. G., operator Vancouver
Lewis Thomas, blacksmith, Revelstoke
Lindmark Charles, car inspector, Revelstoke
Linton Thomas, wiper, Roger's Pass
Little James, fireman, Vancouver
" Mark, coppersmith, Donald
" N., coppersmith, Vancouver
Lorimer E. G., operator, Bear Creek
Loutit J. J., chief clerk general ft. & pass dept, Vancouver
Love R., boilermaker, Vancouver
Loveless F., mess. C.P.T., Vancouver
Lovellet R., foreman, Notchill
Lovett Thomas, foreman, Glacier
Lycett George, laborer, Vancouver
Lyons John H., wiper, Vancouver
" P., fireman, Vancouver
Lynott P. E., operator, Revelstoke
Lyons Philip, wiper, Vancouver
Macdonald D. E., clerk, Vancouver
Mack James, engineer, Vancouver
Mackay J. J., agent C.P.T., Ashcroft
Mackintosh W.D., clerk Vancouver
Maclure J., agent C.P.T., Matsqui
Maculay C. H., store foreman Vancouver
Madden C. E., cook, Vancouver
Madigun J., brakeman, Vancouver
Mannion J., car repairer, Vancouver
Mariano R., laborer, Hammond
Marmette Paul, draughtsman, Vancouver
Maroney A., foreman, Twin Butte
Marpole R., superintendant, Donald
Marshall John, wiper, Revelstoke
Martin F., repairer C.P.T., New Westminster
Mattie James, blacksmith, Donald
May A., chainman, Vancouver
McAllister A., car shops, Vancouver
McArthur A. C., agent Illecillewaet
McBride R., brakeman, Donald
McCarty F., engineer pile driver, Donald
McColl G. G., agent, Portland
McCormick C., brakeman, Vancouver
McCreary J., clerk Vancouver
McCue Bernard, watchman, Lytton
McCunn J., rodman, Vancouver
McCusker A., foreman, Lytton
McCutcheon J., agent C.P.T., Chilliwack
McDermid F., turner, Vancouver
McDonald A., roadmaster, Thompson
" A,, passenger cond, Vancouver
" Alex., blacksmith, Yale
" D. D., carpenter, Vancouver
" E., watchman, Hope
" H., wiper, Vancouver
" H., fireman, Vancouver
" H., conductor, Kamloops
" J. A., clerk, Kamloops
" John, laborer, Vancouver
" John, blacksmith, Glacier House
" T., checker, Vancouver
McDougall D., stationary engineer, Vancouver
" D., fireman, Vancouver
" E., axeman, Vancouver
" John, watchman N Bend
McFadder C. E., conductor, Kamloops
McFayden W., fireman, Roger's Pass
McGibbon J. W., fitter, Vancouver
McGillvray C., foreman, Gladwin
McGinnis E. W., agent, Seattle
" James, foreman, Donald
McGregor Harry, clerk, Vancouver
McKarracher J. F., engineer, Vancouver
McKay J. A., brakeman, Kamloops
" Wm., watchman, Revelstoke
McKechnie F. W., agent, Kamloops
McKee H., Vancouver

McKenzie A., freight con, Vancouver
" D., washer, Vancouver
" D., engineer, Vancouver
" H., conductor, Kamloops
McKune R., engineer, Vancouver
McLaughlan D., baggage porter, Vancouver
McLeod D., messenger C.P.T., Nanaimo
McLean E., baggageman, Vancouver
" D. H., baggage, Donald
McLeod A. F., bridge foreman, Kamloops
" J., painter, Kamloops
" J., ptr, Donald
" W. J., watchman, Stoney Creek
McMann Thomas, foreman, Donald
McManus F., engineer, Vancouver
McMartin A,, brakeman, Kamloops
McNabb A., engineer, Vancouver
" J., agent, Savona
" W., wiper, Vancouver
" Wm., fireman, Vancouver
McNiven J., watchman, New Westminster
McPhee E., oper C.P.T., Vancouver
McRae D., pay car guard, Vancouver
" D., laborer, Vancouver
McSorley H., fireman, Vancouver
" Henry, turner, Roger's Pass
McVetty J., carpenter, Vancouver
McVicar C., fireman, Pennys
Mee Charles, policeman, Vancouver
" R., engineer, Vancouver
Meek R., laborer, Vancouver
Meldrum J., wiper, Kamloops
Middleton George, fitter, Donald
" John, watchman, Savona
Miles J. C., fitter, Kamloops
Miller John, foreman, Harrison
" W. J., chief train despatcher, Cascade Division
Mitchell F., messenger C.P.T., Victoria
" J. H., brakeman, Kamloops
" T., operator, Ashcroft
Montgemery A. H., wiper, Vancouver
" James, foreman, Yale
" W., brakeman, Vancouver
Moody J., blacksmith, Kamloops
Moore F. G., clerk, Vancouver
" Thomas, operator, Ross Peake
Morrison A. C., foreman, Westminster
" W., laborer, Vancouver
Morrow F., brakeman, Kamloops
" G. L., car accountant, Vancouver
" W., brakeman, Kamloops
" W., brakeman, Shuswap Div
Morse A., engineer, Vancouver
Moscrop R., fireman, Vancouver
" R., wiper, Vancouver
" W., fitters helper, Vancouver
Moss A. J., operator, Westminster Junction
Morton A., fireman, Vancouver
" D., engineer, Vancouver
Mowatt A., engineer, Vancouver
" G. H., timekeeper, Revelstoke
" R. B., lookafterman, Vancouver
Muir D., cond., Shuswap
" S., pass con, Vancouver
Mulhall J. J., chief clerk voucher dept Vancouver
Mulvey J., watchman, Donald
Munnies J., laborer, Vancouver
Munro A., asst road master, Vancouver
" P., foreman ft dept, Vancouver
Murchison D., brakeman, Vancouver
" D., yardman, Vancouver
Muryhy L., watchman, Cherry Creek
Muth W. F., agent C. P. T., Donald
Nealor Joseph, fireman, Vancouver
Needham Thomas, wiper, Donald
Neelands T. F., checker, Vancouver
Nelson W., fitter's helper, Vancouver
Nero N., laborer, Vancouver
Nesbit G., striker, Vancouver
" J., striker, Vancouver
Nettler W. H., foreman, Hope
Newhard C. C., foreman, Drynock
Newmann George, foreman, Beaver Mouth
Newman Wm., roadmaster, Donald
Nicholson Wm., foreman, Vancouver
Nixon H., yardman, Donald
Noble W. H., clerk gen frt and pass dept, Vancouver

NOL

Nolan Ed., fuelman, Roger's Pass
Norman T., messgr. C.P.T., Victoria
O'Brien M., brakeman, Vancouver
" N., brakeman, Kamloops
Ogg Andrew, foreman, Tranquille
Ogilvie F., brakeman, Donald
Oldenberg Alex., chairman, Vancouver
O'Leary M., teamster, Donald
Oneed D., foreman, Cascade Division
O'Neil James, engineer, Vancouver
" N., operator C.P.R., Vancouver
Ostrom A., foreman, Vancouver
Otto Matthew, fitter, Donald
Page Thos., blacksmith, Lytton
Paget J. P., clerk, Vancouver
Painter H. J., accountant, Vancouver
Palmer Geo., baggageman, Vancouver
" John, car repairer, Donald
Pandola A., apprentice, Kamloops
Paré Edouard, laborer, Agassiz
Parker, A., painter, Vancouver
" F. W., clerk, Seattle
" R. C., dispatcher, Donald
Parrault P., car inspector, Kamloops
Parrott Fred., laborer, Port Moody
Pene A., car repairer, Kamloops
Penzer A., brakeman, Donald
Percival J., night yardmaster, Vancouver
Perrie T., watchman, S. Shed No. 16
Perrigo J. B., foreman, Kamloops
Perry C. O., clerk, Tacoma
" J. C., clerk, New Westminster
Peterson P., fitter, Donald
Phinister And., woodman, North Bend
Physick T., boilermaker, Vancouver
Pickering Wm., clerk, Vancouver
Pierce Frank, foreman, Spuzzum
Pierman J., yardman, North Bend
Pino L., laborer, Vancouver
Pittindrigh A. D., messenger C.P.T., New Westminster
Pollett F., foreman, Savonas
" J., foreman, Cherry Creek
Pool R., carpenter, Vancouver
Power Ed., engineer, Vancouver
" J., carpenter, Kamloops

SCH

Powers Jas., boilermaker, Vancouver
Powes E., apprentice, Vancouver
" W., blacksmith, Vancouver
Prentos S. L., timekeeper, Vancouver
Prentiss J. W., clk, New Westminster
Pugh John, clerk, Vancouver
" S. G., clerk, Vancouver
Purdy J., car repairer, Vancouver
Purvis C., brakeman, Vancouver
Rabjohn L., tool dresser, Vancouver
Randall A., turner, Kamloops
" A., engineer, Vancouver
Rathgeber F., fitter, Vancouver
Redley Wm., wiper, Donald
Reid Christopher, laborer, Vancouver
" Chris., woodman, Vancouver
" F., car cleaner, Revelstoke
Richardson C., brakeman, Vancouver
" C., car repairer, Vancouver
" F. M., machinist, Vancouver
" P. E., car repairer, Vancouver
" W. A., M.D., Donald
Ridley J., watchman, Donald
Ridsdale R. H., storekeeper, Donald
Righter P., engineer, Vancouver
Rigniall Henry, laborer, Hammond
Riley C. W., yardmaster, North Bend
Robb W. A., agent, Glacier
Robertson D., clerk, Vancouver
" F. M., clerk, Vancouver
Robinson F., watchman, Vancouver
" R., baggagemaster, Vancouver
" W. O., striker, Vancouver
Rogers W., oper C. P. T., Vancouver
Ross James, striker, Donald
" Mike, laborer, Mission
" V., foreman, Ducks
Router H., engineer pile driver, Cascade Division
Rowe D., watchman, Ashcroft
" Owen, wiper, Vancouver
Roy L. W., baggageman, Vancouver
" Peter, carpenter, Donald
Salsbury W. F., local treas., Vancouver
Sargent W., foreman, Illecillewaet
Saucier J. E., agent C. P. T., Kamloops
Savrasey J. L., boiler mkr, Vancouver
Schofield F. J., clerk, Vancouver

Schofield J. H., clerk, Vancouver
Scorey William, laborer, Mission
Scott D., car repairer, Vancouver
" J. K., baggageman, Vancouver
" N., engineer, Vancouver
" N. J., turner, Kamloops
" S., messenger, Donald
Scouley E., brakeman, Vancouver
Serson J., bridge inspector, Donald
Sharks James, laborer, Nicomen
Shay S., watchman, Vancouver
Sheath F., fitter, Kamloops
Sheehen D., blacksmith, Vancouver
Shelton G., car inspector, Vancouver
Sholtz A. H., clerk, Vancouver
Shook M. F., agent, Mission
Sidgmore J. F., timekeeper, Kamloops
Simons John, engineer, Vancouver
" John, turner, Donald
Simmons W., car insp, Roger's Pass
Sinclair F. G., baggageman, Vancouver
Skiffington G., fitter, Vancouver
Skinner Joseph, wiper, Revelstoke
Slavin W. F., agent C. P. T., Soda Creek
Smart W., operator C. P. T., Vancouver
Smally H., machine hand, Vancouver
Smith A., striker, Revelstoke
" C. J., blacksmith, Vancouver
" E. F., clerk, Vancouver
" Geo., baggageman, Ashcroft
" J., foreman, Bear Creek
" John, janitor, Vancouver
" John, messenger C. P. T., Victoria
" L. N., cashier, Vancouver
" R, brakeman, Kamloops
Snider W. A., brakeman, Kamloops
Solloway A. E., fireman, Vancouver
" L. T., fireman, Vancouver
Somes R., fireman, Vancouver
Somilson William, fireman, Vancouver
Spain C., car repairer, Vancouver
Sparrow J. J., engineer, Vancouver
Sprague W. T., conductor, Kamloops
" W. T., freight conductor, Kamloops
Sproule C. C., storekeeper, Donald
Stapleton C., painter, Vancouver
Starrett D., brakeman, Vancouver
Stearman D., operator, Roger's Pass
Steele W. B., fitter, Vancouver
Stephens J. W., operator, North Bend
Sterling D., agent, Yale
Stevens A. E., dispatcher, Cascade Division
" D. T., timekeeper, Vancouver
Stevenson W., tel. repairer, Kamloops
Stitt John, wiper, Revelstoke
St. Laurent J., car inspector, Kamloops
Stone C. E., operator C. P. T., Vancouver
" James, agent C. P. T., Barkerville
Stuart J. D., clerk, Vancouver
Stewart F. A., rodman, Vancouver
" F. W., clerk Vancouver
" J., brakeman, Vancouver
" M. F., checker, Kamloops
Suckling A. C., clerk, Vancouver
Sullivan Charles, laborer, Yale
" M., cook, Vancouver
" William, foreman, Black Canyon
Summerby T. G., engineer, Vancouver
Sutherland W. C., conductor, Kamloops
Sweeny J., brakeman, Kamloops
Sweeney T., wiper, Kamloops
" Thomas, fireman, Vancouver
Taylor D. L., agent, Spence's Bridge
" F., clerk, Vancouver
" G., machinist, Vancouver
Temple C. H., fitter, Vancouver
Thatcher H., turner, Kamloops
" Henry, painter, Vancouver
Thornton J., blacksmith, Vancouver
Tibb John, carpenter, Revelstoke
Tibbettes W., brakeman, Vancouver
" W., yardman, Vancouver
Tilton E., wiper, Kamloops
Tolly T., laborer, Vancouver
Townly J. D., asst. to gen. superintendent, Vancouver
" R., asst. ticket agt, Vancouver
Tremble E., car shops, Vancouver
Trembley J., foreman, Harrison
Tretheway James, chainman, Vancouver

TRI

Trickney J. D., agent, Lytton
Troden J., passenger conductor, Vancouver
Tunsdall S., M.D., Kamloops
Turner E., checker, Vancouver
Turnros C. A., foreman, Ross Peak
Twigg T., fitter, Kamloops
Tyrell C., nurse, Donald
Ulvin H., foreman, Craigellachie
Union W. J., conductor, Shuswap Division
Urquhart R., foreman, Donald
Van Antwerp W. F., engineer, Vancouver
Volland A., watchman, Spuzzum
Vye Alfred, fitter, Donald
Wake B. H., agent C. P. T., Voldes
Walkem H. B., asst. engineer, Vancouver
Walker A. E., fireman, Vancouver
" William, agent C. P. T., Bridge Creek
Wallace James E., washer, Donald
Walsh D. M., baggageman, Vancouver
" J. O., fireman, Vancouver
" J. O., turner, Kamloops
" J. O., engineer, Vancouver
Ward J. H., clerk, Vancouver
" J. W., baggageman, Victoria
" John, baggageman, Vancouver
Waterous F., switchman, Kamloops
Watmore R., asst road master, Revelstoke
Watson William, foreman, Kamloops
Webb F. M., clerk, Vancouver
Webster W. J., conductor, Kamloops

ZEI

White J. H., asst engineer, Vancouver
" Joseph, boilermaker, Vancouver
Whittaker James, car oiler, Revelstoke
Whyte S., engineer, Vancouver
" S., turner, Revelstoke
" T., wiper, Vancouver
Wilcock E. H., timekeeper, Vancouver
Wilgress T. T., paymaster, Vancouver
Williams A. E., turner, Albert Canyon
" D., operator C. P. T., Victoria
" R. D., operator, Roger's Pass
" W. J., brakeman, Kamloops
Willis D., foreman, Craigellachie
Wilson C., tinsmith, Kamloops
" Edward, laborer, Hammond
" H. A., local mgr. C. P. T., New Westminster
" J., supt. C. P. T., Vancouver
" J. T., clerk, Vancouver
Wing Chas., cook, Vancouver
Winslaw George, brakeman, Vancouver
Winter W. H., operator C. P. T., Vancouver
Woodhouse Alfred, fitter, Donald
Woods W., baggageman, Vancouver
Woodward G. C., operator C. P. T., Vancouver
Wright J., cond, Shuswap Division
" John, woodman, North Bend
" L. H., stationery clerk, Vancouver
York W. M., operator, Clanwilliam
Young W. B., local mgr. C. P. T., Vancouver
Zeigler Alf., storeman, Donald

THE MANUFACTURERS INSURANCE COMPANIES

PRESIDENT

SIR JOHN A. MACDONALD,
P. C., G. C. B.

THE MANUFACTURERS'
LIFE AND ACCIDENT
Insurance Companies

COMBINED CAPITAL AND OTHER ASSETS,

OVER - $3,000,000

Head Offices: Toronto, Ont.

VICE-PRESIDENTS.

GEORGE GOODERHAM, President Bank of Toronto, *1st Vice-President.*
WM. BELL, Organ Manufacturer, Guelph, *2nd Vice-President.*

DIRECTORS.

T. G. BLACKSTOCK, Barrister, Solicitor, Toronto.
FRED. NICHOLLS, Nicholls & Howland, and Sec'y Canadian Manufacturers' Ass'n.
H. WALKER, Capitalist, Toronto
A. F. GALT, Wholesale Merchant, Montreal.
SAMUEL MAY, Manufacturer, Toronto.
R. L. PATTERSON, Millar & Richards, Wholesale Type Foundry, Toronto.
ROBERT CREAN, Ontario Straw Works, Toronto.
E. J LENNOX, Architect, Toronto.
J. P. CLARK, Capitalist, Toronto.
S. F. MCKINNON, Wholesale Merchant and Director Traders' Bank, Toronto.
ALEX. MANNING, Pres. Traders' Bank, Toronto
J. A. OUIMET, Hon. Speaker House of Commons Montreal.
W. H. STOREY, Manufacturer, and Pres. Canadian Manufacturers' Ass'n., Acton.
JAMES MILLS, Pres. Agr'l. College, Guelph.
R. R. MCLENNAN, R'y Contractor, Alexandria.
J. B. ARMSTRONG, Carriage Manfr., Guelph.
ROBERT ARCHER, Vice-President Board of Trade Montreal.
C. D. WARREN, Wholesale Grocer, Toronto.
A. G. MCBEAN, Grain Merchant, Montreal.

MANAGING DIRECTOR, - JOHN F. ELLIS.

A. H. GILBERT, Gen. Supt. Life Department.
W. H. HOLLAND, Gen. Supt. Accident Department

Head Office for Manitoba, North-West and British Columbia
McINTYRE BLOCK, Main Street, WINNIPEG, MAN.
P. O. BOX 695.

WM. SCOTT, Manager. E. J. STEELE, Cashier

GENERAL AGENTS.

MANITOBA.
W. James Scott, Winnipeg.
F. McDonald, Portage la Prairie.
W. H. Hannam, Brandon.
M. Turriff, Rapid City.

NORTH-WEST.
P. Lamont, Regina.
R. J. Ogburn, G. Murdoch, } Calgary.
G. Hannam, Banff.

BRITISH COLUMBIA.
C. A. Warren, Golden.
J. S. Bennet, Kamloops.
M. J. Morrison, Nicola.
S. T. Mackintosh, New Westminster.
E. H. King, Vancouver.
Richardson & Church, Victoria

Agents Wanted in unrepresented Districts.

VANCOUVER

STREET DIRECTORY.

THE STREET DIRECTORY is presented in a condensed form and is intended to show the exact location of each house with its occupants, and in places of business who compose the firm and the employes.

Fuller information will be found in the ALPHABETICAL DIRECTORY.

A * before a name indicates a seperate house without a number, when there is a * and a number, that there is no number on the house.

ABBOTT, from Burrard Inlet to Pender.

WEST SIDE.

* Freight Shed, Evans, Coleman & Evans
* Linton A., boat house
Shaw Robert George, boat builder
Dunn George, boat builder
Jones Charles, apprentice

Railway track intersects.

* Harvey M. A., livery stable
Harvey William, manager
O'Brien John, stableman
Gilbert Frank, stableman
Prewer Josiah, stableman

Water intersects.

* Pullman Saloon
3 Pullman Restaurant, Thos. Berry, prop.
5 Pullman Saloon Rooms
7 Johnson & Lucas, barber shop
Johnson George W.
Lucas Charles A.
9 Straube Val., practical gunsmith
11 Taylor John Arthur, boots and shoes
Stephens James Archibald, shoemaker
15 Philp Bros., groceries
Philp Edgar Ernest
Philp Somerville Charles
17 Levi Karl, second hand goods
19 Union Hotel, Peter Lawson, prop.
Czar Frank, bartender
Rose Mrs. M.S., prop. bdg. dept. Union Hotel
Parker William, carpenter
Gordon B., carpenter
Gordon John
Shepard —
Butler Harry, longshoreman
Ross Malcolm, longshoreman
Dickie George, driver
Cunningham Michael, carpenter
McKinnon Joseph, carpenter
Anderson John, longshoreman
McNeil William Firth, clerk
23 Rose Mark S., stoves
Roberts William, plumber
25 Abbott Street shaving parlor and baths
Scurry H. T., manager
Scurry Elijah, barber
Scurry Charles, barber
Davis L. D., barber
27 Campbell & Martin, bakers
Campbell Donald J.
Martin Peter
McFarlane Edward, baker
Barnas Fred., baker
29 Side Entrance Cosmopolitan Hotel

Cordova intersects.

103 Wilson Block
Room 1 Seath —, architect
2 & 3 Boultbee John, barrister
Grant Edward, clerk
Jordan Geo. A., advocate
" 4, 5 & 6 McGuigan & Langis, physicians and surgeons
McGuigan William Joseph, M. D., C.M.
Langis Henry Evariste, M.D.
Wilson Hall
" 7 & 8 Murcheson Miss Kate, dressmaker
Manners Miss Libby, dressmaker
Wise Miss Emma, dressmaker
Ross Miss A., dressmaker
" 11 Terminal City Building Society, Wm. M Knox, president
Dunn Thos. T., vice-president
Geary George, secretary
Gordan George R., treasurer
" 9 O'Tool J. M., of O'Tool & Ralph
" 12 Jordan George A., lawyer
St Andrew's Society
* British Columbia Book Store, William Harrison, prop.
107 Thomson Bros., printers

Hastings intersects.

207 Veysey Charles Claude
Veysey Miss Mable
Creelman Duncan, wood worker
209 Faulkner Peter, carpenter
Kier Cathal, tailor
Hill John, teamster
211 Preastland Charles, moulder
213 Pease McGowan
Pease Mrs. Bell, boarding house
Carter Albert, contractor
Carter Samuel, bricklayer
Patrick Harry, bricklayer
St. Clair J. Douglas, blacksmith.

Pender.

EAST SIDE.

* City Wharf
Evans, Coleman & Evans, com. merchants
Evans Ernest E.
Coleman George
Evans Percy W.
Marchant Geo., capt. steam tug "Tepic"
* Edmonds Henry V., real estate
* Salvation Army Hall, — Ham, capt.

Water intersects.

4 Jubilee Saloon
6 Melvin John Geo., practical watchmaker
Tyson James, tailor
8 Vacant
10 Zemmir Prof. L., herbalist
Carver Frank, clerk
12 Pioneer Steam Cleaning & Dyeing Work
Rougier & Hay, props.
Rougier James G.
Hay George
14 Jubilee Restaurant, R. D. Farmer, prop.
Ryan Miss May, waitress
* Alcazar Saloon
Farrow James L., bartender
Clements captain William, shipping and insurance agent
San Francisco Union Marine Insurance Co
* Cosmopolitan Hotel Rooms
Turner Mrs. Lizzie, wid., chambermaid
* Vanc. Loan office
Robin & Silverman
Robin Tawel
Silverman K.
26 Addison Charles, shoemaker

Cordova intersects.

102 Dougall House, Dougall & Jackman, prop
Dougall John, jr.
Jackman T. J.
Blackburn W. J., mgr.
McGinnis J., night clerk
Murphy James, bartender
108 Vacant

Hastings intersects.

ALBERNI, from Burrard to Stanley Park

Thurlow intersects.

Bute intersects.

Jervis intersects.

* Vacant
* Bolton Charles McNeil, U. S. consul
* Strutt Charles Henry, dry goods

Broughton intersects.

Nicola intersects.

Cardero intersects.

Bidwell intersects.

Denman intersects.

Gilford intersects.

Chilco intersects.

ALEXANDER, from Carroll to Hawkes av.

1 McAllister John, carriage paint shop
Marshall Robert John, carriage painter
5 Milross W. T., house painter
8 Scuitto John
10 McAllister John, blacksmith shop
14 Europe Hotel

30 Vacant saloon
32 Stable
38 Vacant
36 Wing Lee, laundry

Columbia begins.

108 Taylor John, engineer and machinist
110 Taylor John
118 Vancouver Water Works Co.
Irving Capt. Jno., president
McFarland Joseph Walter, secy treas.
Keefer George A., chief engineer
Nickson John J., superintendant
Boultbee Frank W., clerk
Franklin Harry, clerk
Keefer Hugh Forbes, general contractor
120 Keefers Hall, Knights of Pythias
122 Cordon Edward, laborer
Ross Frederick, machinist
Williams John, laborer
Clark George, laborer
Fox James, laborer
136 Gibson George, laborer
Payne George
Soames George, laborer
Andrews Thomas, laborer
138 Livingstone Edward, laborer
140 Harris William, laborer
142 Robertson Gilbert
150 Vacant

Westminster av begins.

204 Wallace Robert, carpenter
206
208 Tam Mark, carpenter
210 Mills Frederick William, carpenter
Rennison Arthur William, clerk

Gore av. begins.

300 Alexander Richard H.
Alexander Fred.
Alexander Miss
302 Hay Chas.
304
308 Bell Irving Duncan, M.D.
310 Bell Irving Henry
314 Slater Charles Richard
Slater Miss Elizabeth
318 Vacant
320

Dunlevy av. intersects.

*420 Cowdroy William, bookkeeper
*430 Dales Thomas John, carpenter
McDonald Murdock
Dales Miss Florence
440 Stewart Alexander, moulder
Hollander Samuel, machinist
Stewart George
450 Johnston Arthur G.
Tyson A. M.
Johnston Miss Helen

Jackson av. intersects.

502 Henderson J. B.
510 McAllister John
McAllister Miss Annie
Marshall Robert J.
512 Stewart John Malcolm
*516 Smith Alfred Althorpe
520 Gavin John, conductor C.P.R.
O'Rooke Miss Annie
522 White John R., carpenter
524 New House
526 Lawson John P., city engineer
Zwicher Miss Carrie

Carl av. begins.

612 McKelvie John
616 Muir Andrew C.

Heatly av. begins.

Townsend Henry D., night watchman
Connacher Robert, contractor
* Soule William George
* Baldie Marcus, fur buyer
Whittier John A., miner
* Vancouver City Foundry and Machine Works Co. (Ld.)
Cooke R. P., president
McKelvie Alexander, mch manager
Baker Fred., secy.
McKelvie John, foreman
McKelvie Alex., sen., storekeeper
Mitchell Samuel, carpenter
Henning William, carpenter
Ross John, patternmaker
Bennett Henry, machinist
Heollander Samuel, machinist
McFarlane J. C., machinist
Morrissette John, machinist
Barclay John, machinist
McFarlane Charles, machinist
Mathtews John, machinist
Rushton John, machinist
Hale George, apprentice
Allen Thomas, apprentice
Duhig Fred., apprentice
Mannion D., apprentice
Edwards Richard, blacksmith
Walker Chas. Y., blacksmith
Campbell N., blacksmith
Wensley W., blacksmith
Rae J., blacksmith's helper
Clayton T. F., blacksmith's helper
Beckwith Charles, fireman
Stewart Alexander, foreman moulder
Pollock Robert, moulder
Orr Hugh, moulder
Bragg William, moulder
Stewart James, moulder
Wilkes George, moulder
Smith James, moulder
Freel James, moulder
Combes Fred., apprentice
Campbell H., apprentice

Judge Arthur, apprentice
Rosenburg Alfred, cupola man
Duguid John, helper
Extance Henry, helper
Young William, helper
McWade J., helper
Freeman George, helper
Fairbairn William, foreman boilermaker
Greenwood George, boilermaker
Harris Mat., boilermaker
Weiss John, boilermaker
Fraser Arthur, boilermaker
Turnbull Thomas, boilermaker
Deas J.
Cotsford J.
Zink Jacob, helper
Dunn B. F., helper
May G. F., helper
Emerson Edward, helper
McLean S., helper
Townsend Henry, watchman

Hayes av begins.

BARCLAY, from Burrard to Stanley Park

* West End School House
* Stitt John Ronald
* Cornish —, contractor
Cooper —, contractor
Williams —, architect
* Vacant, new house

Thurlow intersects.

* Smith Thomas L., carpenter
* McKenzie James Frank, contractor
* Hartney James, contractor
* New house
* Campion Joseph Wellington, Japanese store
Burrell Harry, law student
* Creighton William Douglas, of Creighton Fraser & Co.

Bute intersects.
Jervis intersects.
Broughton intersects.
Nicola intersects.
Cardero intersects.
Bdiwell intersects.
Denman intersects.
Gilford intersects.
Chilco intersects.

BARNARD, from False Creek to Boundary av.

Henderson & Coutlis wharf
McCormick William, teamster
105 McLean William, carpenter
McLean Miss Gene, dressmaker
Bell Joseph, teamster
Jones William, laborer
Duncan Harvey, laborer
107 Smith Jamieson, teamster
Atkins —, teamster
112 Gillis John Alfred, contractor
Gillis Albert, printer

Westminster av intersects.

* Hodgson Arthur, painter
210 Vacant
212 Vacant
214 Vacant
216 Cawker Samuel, teaming
Cawker Thomas, teamster
Cawker Charles, teamster
222 Howey William, teamster
Howey Frederick R., clerk
224 Magladey John Samuel, sawyer
262 Brawne Frank Henry, painter
* Franklin Joseph Lamb, carpenter
Baynes Edward, carpenter
Franklin Harry James
* Alcock Thomas Henry, master mariner
Alcock John
Alcock Mark

BEACH AV, from Burrard to Stanley Park.

Thurlow intersects.

* Johnson Lacey Robert, master mechanic C.P.R.
Reid Miss Mary

Bute intersects.
Jervis intersects.
Broughton intersects.
Nicola intersects.
Cardero intersects.
Bidwell intersects.
Denman intersects.
Gilford intersects.
Chilco intersects.

BEATTY, from Ponder to Robson.

307 McRae Dan. A., teamster
McCrimmon Archibald, carpenter
McRae Alexander, teamster
McRae John Alex., blacksmith
4 McDonald Alex. Duncan, carpenter
3 McFee James, lineman
McFee John, tel. lineman
2 Vacant
1 Hessin Alexander
309 McMillan John Hugh, grocer
McMillan Miss Bella
McMillan Alexander, clerk
McMillan Miss Emily

* Small Robert, laborer
Small Alexander, laborer
Small David, laborer

Dunsmuir intersects.

Georgia intersects.

Robson begins.

BRUNSWICK, from 5th ave, South

5th ave intersects.

* Keefer John Gilbert, bookkeeper
Keefer Hugh Oliver
Keefer John Mole, bookkeeper

6th ave intersects.

7th ave intersects.

8th ave intersects.

BURRARD, from Burrard Inlet to English Bay

* Rowing Club Boat House

Seaton begins.

Pender intersects.

Eveleigh begins.

Dunsmuir ends.

Melville begins.

* Miller Jonathan, post master
* Ponsford Harold, of Page, Ponsford & Co.
Dyker Miss Mary
* Nichols Francis Victor, manager Electric Light Station
Nicholls Hellen, wid. Thomas Francis
* McLaren rev. Ebenezer Duncan, pastor St Andrew's Church
* Christ Church, English

Georgia intersects.

Alberni begins.

* New vacant house
* New vacant house
* Gravely Walter E., real estate
* Barker Ernest E, real estate
Anderson Miss Jane Ann
* Carleton Frederick William, agent C. P. Navigation Co.
Hoffmeister Miss Kate

Robson intersects.

* Dunn John, builder
* Vacant house

Haro begins.

* West End school
McGarrigle T. A., principal
Jamieson Miss E. A., teacher
Rutherford Miss B. M., teacher
Harding Miss M. L., teacher

Smith end.

Barclay begins.

Nelson intersects.

Comox begins.

Pendrill begins.

Davie intersects.

Helmcken ends.

Burnaby begins.

Drake ends.

Harwood begins.

* Tite Samuel, cooper
Tite John Reynold, asst. druggist
Tite Miss Sarah Cooper

Pacific intersects.

* Furniture Factory, new building

Beach ave.

CAMBIE from Burrard Inlet to Smith.

WEST SIDE.

Moodyville Saw Mill Co.'s Lumber yard
Matheson Malcolm, agent
McDonald Wm., yardman

Water intersects.

9 Masonic block
11 Wilson & Blakie, harnessmaker
Wilson David
Blakie Walter

Cordova intersects.

103 Graveley Walter E., real estate
105 Robertson Archibald, M.D.
Macdonald —, M. D., C. M.
Burdis & Allan, com and financial agents
Burdis William David
Allan R. E.
107 Anderson R. A., & Co., real estate agents
Anderson Robert Alexander
Robinson James W.
North American Life Assurance Company
Manufacturers Life and Accident Co.
British Columbia Fire Insurance Co.
109 Beckingsale Daniel Loftus, M. D., C. M.
Painton F. J.
113 Smith John Allen, real estate
115 New Raymond sewing machine
Teetzel Charles W., agent
119 Daily and Weekly News Advertiser
Cotton F. C., managing editor
Gosnell R. E., city editor
Wilson J. C., reporter
Page J., accountant
Keen W. S., mail clerk
Smith Neville, collector
Wickham L. P, collector

Gallagher W. J., manager printing department and bindery
Roedde Geo. A., binder
Spinks Thos., foreman
Jamieson D., compositor
Clark John, compositor
Dodds H., compositor
Crick Bert., compositor
Stewart Chas., compositor
Little J., compositor
Powell John, job printer
Calhoun W. A., job printer
Spafford W., job printer
Wilson W. M., job printer
Pounds Geo., pressman
Payne W., pressman
Mallindine Fred., ruler

EAST SIDE.

* Boathouse, Hayden & Walker, props.
Hayden Hamilton H.
Walker John F.
* Port Moody saw mill, Vancouver branch, John B. Tiffin, manager
McLean Murdock C., bookkeeper
Black Arthur, clerk
* New Building
* Side Entrance San Francisco Hotel

Water intersects.

* Cabinet Hotel
8 Oriental Hotel Rooms
* Stanley Park Stables, Queen Bros., props.
Queen Charles
Queen Elsworth
Steeves Willard, stableman
* New Block

Cordova intersects.

106 Quinn William James, merchant tailor
Morency E. A., tailor
Stewart George, tailor
108 Davis & Taylor, sign painters
Davis Joseph
Taylor William S.
Brown Charles Alexander, painter
Lang James, bookkeeper
112 Stoddart Bros., watchmakers
Stoddart William James
Stoddard R. F.
114 Beattie A. M., agent
116 Garden, Hermon & Burwell, civil engineers Dominion & P. Land surveyors
Garden James Ford
Hermon Ernest B.
Burwell Herbert Mahon
Lewis Herbert Bradney
Dawson George Herbert

Hastings intersects.

206 Brown William, real estate
Brown Arthur, compositor

Hastings intersects,

BOTH SIDE.

* Turnbull & Co., contractors
Turnbull William
Gray Thomas William
Dixon Joseph, foreman

Pender intersects.

310 Collins Jacob Myers, driver
Robinson Robert, carpenter
Hicks David, carpenter
* Central School
Law Robert, principal
Hartney Miss Margaret, teacher
340 Dinsmore Abraham, cooper
Dinsmore Thomas Wesley
Dinsmore Miss Martha Jane
Dinsmore Miss Elizabeth
Dinsmore Miss Rebecca
344 Duncan Alex. B., cabinetmaker
346 Atkinson Peter, miller
Atkinson George V., cigarmaker
Atkinson Peter, jun., car sealer C.P.R.
Atkinson Chaudiere, cigarmaker

Dunsmuir intersects.

415 Webster Capt. William
Quick
Davis Jos., painter
417 Dunn Henry Knight
427 Vacant
431 Griffiths Albert Francis
433 Law David, carpenter

Georgia intersects.

* Hart F. W.
* Hart Miss Anna M., boarding house
Lapointe W., teaming
Walker —, carpenter
Ward —, carpenter
McDonald —, stonecutter
Gordon —, private school
Hart Miss Ellen
* Johnson George F., carpenter
Sutherland —
Mullens —
Oakler —
Brown William
* Brown —
* Jarrett Stephen Nicholson, carpenter
* Spink Thomas Alex., foreman N. Adv.
Clark John, printer
* Fleming Robert J., carpenter

Robson intersects.

* Fisher —, carpenter
* Turner William, machine hand
* New house

Smith begins.

Cassady Geo., & Co., sash and door factory
Cassady George
Leamy James
Kyle George F.
Benson J. Stafford, bookkeeper
Johnson John, salesman
Johnston George, foreman
Jarrett S. N., carpenter
Wilson —, collector
Follis George E., carpenter
Turner W., band sawyer
Francœur L. T., wood carver
Lapointe Charles, wood turner
Gauvreau Archibald, glazier
Carmichael P. P., shingle sawyer
Smith Thomas H., engineer
Roberts George, factory hand
Cleveland J. P., wood turner
Watson James, carpenter
Muscrop T, night watchman
McHardy James, yardman
Forrester Allan, carpenter
Mayne Thomas, carpenter
Tam Mark, carpenter
Scott Thomas, carpenter
Brown William, carpenter
Kerr James, carpenter
Murray Patrick, sashmaker
Oakl y N. L., machine hand
Ormand Frank, carpenter
Brown William S., yardman
Ward T., carpenter
Pelton T. H., carpenter
Collier W. R, yardman
Leamy & Kyle, lumber yard
Griffiths Albert Francis, yard salesman
Martin Nelson, laborer
Wheeling Thomas, laborer
Woods W., laborer
Oleson Gustave, laborer
James John, laborer
McIntyre —, laborer
McLeod Thomas, laborer
Slater George Frederick
Vancouver shingle mill
Spicer Havelock H., bookkeeper
Sutherland Clarence E., sawyer
Mullins James, sawyer
Allison Robert, laborer
McLaren Richard, laborer
Allen Silas H., engineer
Winlaw J. B, flier
Donaldson James, night watchman
McKay Alfred, shingle edger
Church Benjamin, shingle edger
Hart F. W., furniture factory
Duncan Alex. B., foreman
Petres Saver, cabinetmaker
Harman Philip, cabinetmaker
Gagnon Alexander, cabinetmaker
West John, cabinetmaker
Lobb William Samuel, machine hand

CAMPBELL AV., from Powell to Bay View

Oppenheimer intersects.

Hastings East intersects.

Princess intersects.

Keefer intersects.

Crawford James, laborer
Smith —, laborer

Harris intersects.

Barnard intersects.

Prior intersects.

CARL AVE., from Railway to Grove Ave.

BOTH SIDES.

* Hay Charles

Powell intersects.

Oppenheimer intersects.

* Prentice William, secty Vancouver Smelting Works
* Occupied
* Cloukie Felix Napoleon, planer

Hastings intersects.

* Boulon Joseph, contractor
Boulon Arthur
* Cook Alfred, painter
McSorley Harry, painter
* Medcoff Albert, carpenter
Kent Walter Emanuel, laborer

Princess intersects.

Keefer intersects.

Harris intersects.

Barnard intersects.

Prior intersects.

CARROLL, from City Wharf South

EAST SIDE.

* Linton Andrew, boat house
Johnston Robert, boat builder
Aykroyd Stephen, boat builder

Railway track intersects.

Alexander begins.

Powell begins.

2 Johnston & Tyson, gents' furnishings
Johnston Arthur George
Tyson Andrew Mann
4 Vacant

6 Henderson & Couth, wholesale coal
Henderson John B.
Couth Robert
Pirrie William, bookkeeper
Henderson Isaac, clerk
Nunnumaker Byron, teamster
McCormick William, teamster
Holmes capt. William
Mooney capt. Daniel
Johnson capt. C.
8 Royal Tea Co., Hector Chas. Beresford prop
14 Robertson Robert, gents' furnishings, hats and caps
16 Tremont hotel, Melville & Manuel, props
Melville William R.
Manuel Mrs. S. E.
Burton Herbert, bartender
Pomeroy William, cabinetmaker
Goodmurphy Sidney, tinner
Milne T., carpenter
Harstone William, gen store
Waite William, millwright
Tibbetts Robert, C.P.R.
Dawson George W., real estate
McFarlane —, contractor
Gordon R. G., school teacher
McLaren —, contractor
McKenzie John, carpenter
22 Creamer & Langley, crockery
Creamer James S.
Langley Theodore H.
24 Club, Charles S. Macdonell, prop
Whitehead George, bartender
28 Gilmore & Clark, clothing
Gilmore Alexander
Clark Robert
McNeill William F., clerk
30 Albion house, dry goods
Brown Henry
White Edward
Wiffen William Sidney
Ralph Miss M. G., milliner
Hodgson Miss Bella, clerk
Burgess John, clerk
32 Bank of British North America, David Simpson, manager;
Benwell John O., accountant
E. H. Austin, teller

Oppenheimer intersects.

100 Vacant
* White John, photographer
Brown John, printer
106 Simon Bernard, merc ant tailor
Peterson Gustave Adolph, tailor
Biggert Mrs. Z., tailoress
108 Barry A. F., boots and shoes
Dinsmore William, shoemaker

Ry. Track intersects.

110 Richmond house, Arthur Langley, prop
Rae John, blacksmith
McKinnon Hugh, teamster
Elliott J., shoemaker
Stewart T. C., tallyman
Campbell John, teamster
Hudson John, laborer
Dunn Charles, laborer
Neeland Benjamin, logger
Mackey William, logger
112 Chilberg James Peter, grocer
Freure Mark, clerk
114 O'Toole & Ralph, plumbers
O'Toole James M.
Ralph William
McIntyre Archie, bookkeeper
Harmon Edgar, tinner
Linklater David, tinner
Latrille John, tinner
Barker Alfred, tinner
Boardman Samuel, plumber
Carrol Edward, plumber
McIntyre Samuel, apprentice
Robinson James William, apprentice
Wilband George, apprentice
Wilband Eliphalet, apprentice
118 Hawley Charles Matthew, harnessmaker
Casselman Ranson, harnessmaker
124 Ontario Grocery store, William Templeton prop
Frost Nathan, bookkeeper
Mitchell Harry, clerk
Foran James, clerk
Campbell Marvin, clerk

Hastings intersects.

* Harcus Sinclair, fruits
214 Thomas Miss Fanny
Gault Miss Ada
216 Cumyow W. A., Chinese agent and Cour translator
218 Frank Z., groceries

Dupont intersects.

* Opera Resort saloon, John E. Davis, pro
320 Vancouver Transfer Co., Frank Barnard president; Josephus Cates, manager
Stephens G. B., hack driver
McKay John, hack driver
McDonald Charles, hack driver
Rannie Thomas, hack driver
Small William, express driver
Forsberg Charles, seaman
Protor Harry, painter
Anderson Louis, seaman
Fox Frank, laborer
Disney William, laborer
* Central Wood & Coal Yard, John McDowell, prop
Nicholl Samuel, teamster
Brockwell David, teamster
McLaren William, teamster
Forsberg Charles, bargeman
326 Nicholls Miss Norah
328 S. Chong, laundry

12 Jim Kee, laundry
Rear of
Smith Mrs. Mattie
Foster Mrs. Viola
Porterfield Mrs. Fannie
Earlie Mrs. Nellie
* Woodworth Jas. H., & Co., coal and wood dealers
Woodworth James Henry
Rounsefell George F.
Dempter William A.
Addison John, teamster
McKinnon Ewen, teamster
Horne Fred., teamster
Foster Herbert, teamster
8 Royal City Planing Mills Co.
Ferguson R. C., supt.
Murray C. W., bookkeeper
Pride J. A., asst. bookkeeper
Campbell G. W., salesman
Burns Charles, mill foreman
Haglady John, sawyer

WEST SIDE.

* Vancouver Wharfage and Storage Co., (Ld.), David Oppenheimer president; J. W. McFarlane secty,
Taynr Thomas, wharfinger
* Linton John, boat builder
Carse Joseph, laborer
Peterson Charles, carpenter
Barnard John, carpenter
Clyde Chris. J., laborer
Carroll John, laborer
Smith Thomas, laborer
Doyle Patrick, sailor
Rice James, laborer
Gleeson John, laborer
Price Joseph, laborer
Wright Joseph, carpenter
Harvey John, laborer
Edwards George, laborer
Keele James, longshoreman

Railway track intersects.

* Goodmurphy Caleb, contractor
0 Chinese Laundry
* Side Entrance Sunnyside Hotel

Water intersects.

* Alhambra Hotel
1 Urquhart William, liquors, etc.
3 Graves Bros., bakers and grocers
Graves John H.
Graves J. P. Lawson
Stockham Frederick, baker
5 Brown Joseph, second hand furniture
7 Whittier & Cramer, barbers
Whittier C. K.
Cramer William J.
Dunn J. T., barber
Roy L., barber
Goodmurphy Fred., barber

9 Michleson & Aptaker, second hand goods
Michleson Isaac
Aptaker Abraham

Trounce Alley intersects.

19 Bodega. A. J. Macpherson, prop.
Fortes Joseph, bartender
Geddes David, bartender
Macpherson Ewen C., land owner
23 Wright John, fruits and confectionery
Wright Horace T., apprentice
27 Bruss John, butcher
29 McAlpine D. L., M.D., druggist
Fraser Herbert, clerk
33 Icen Jacob, fruits
35 Campbell A., confectionery

Cordova begins.

* Balmoral Hotel
* Mills Richard, boots and shoes
Elliott Hugh W., shoemaker
107 Gordon George R., clothing
109 Davis W. L., & Co., groceries
Davis William Lightbody
Burrows Edward Douglass
Fuller Joseph, driver
111 Deck Milton, fruits and confectionery

Lane intersects.

113 Robertson R., gents' furnishings
115 Vancouver Drug Co., Dr J. F. Rolls, mgr
* Fogg Isaiah, general blacksmith
McGuier James, blacksmith
Armstrong Isaac James, blacksmith
116 Mager Bros, plasterers
Mager N.
Mager Philip

COLUMBIA, from False Creek to 9th

BOTH SIDES.

Dufferin intersects.

Lorne intersects.

Lansdowne intersects.

5th ave intersects.

6th ave intersects.

7th ave intersects.

8th ave intersects.

9th ave intersects.

* Mainland Brewery
Robert Riesterer, prop.
Zoellmer August, brewer
Kidd W. J., C.P.R.

10th ave intersects.

11th ave intersects.

12th ave intersects.

13th ave intersects.

14th ave intersects.

15th ave intersects.

COLUMBIA, from Alexander to Dupont

* Wing Lee, Chinese laundry

C.P.R. track intersects.

4 Vacant
Fraser Norman, teamster

Powell intersects.

6 Oppenheimer Bros., side entrance
13 Wild Alfred, cabinetmaker
Wild Mrs. Alfred, boarding house
Noble William, C.P.R.
Scott George, insurance agent
Nelson Cecelia, Miss domestic

Oppenheimer intersects.

108 Vacant
110 Vacant
112 Vacant
114 Vacant
118 Jones John David, carpenter
38 Middler & Powe, carriage shop
Middler William
Powe Joseph
*117 Bonner John, horseshoer
* Stable
114 Robinson Arthur Joseph, miner

Hastings East intersects.

210 Cockins Thomas, coach builder
212 Vacant
214 Battey George, laborer
216 Constantine Arthur E. Z., laborer
* Vacant
226 Chinese
228 Chinese
230 Vacant

COMOX, from Burrard to Stanley Park

* Mole Henry

Thurlow intersects.

* Earle Henry, carpenter
Curray Francis, carpenter
* McDonald Ronald
McDonald Colin
* Mace William Allen, carpenter
King George

Bute intersects.

* Hemsley George, painter

Jervis intersects.

* New house

Broughton intersects.

Nicola intersects.

Cardero intersects.

Bidwel intersects.

Denman intersects.

Gilford intersects.

Chilco intersects.

CORDOVA, from Carroll to C.P.R. wharf

NORTH SIDE.

* Lees & Dawson, real estate
Lees Andrew E.
Dawson George W.
11 Tilley Seth Thorne, stationery
Morton Arthur, clerk
13 Allan George Lawson, boots and shoes
Graham William, shoemaker
White James, shoemaker
Allan William Andrew, clerk
Caldwell Block
Stevens James A., shoemaker
Rooms 1 Beck Albert Edward, barrister
Vancouver Electric Illuminating Co (Ltd).
Dunn Thomas, president
Nicholls F. V., manager
Beck Albert Edward, sec.-treasurer
" 11 City of Vancouver Building Society
Joseph Huntley, secretary
" 5 Cargill W., accountant
Blackburn A. E.
" 5 County Court office, C. A. Caldwell, clerk
" 7 Vacant
" 8 Vacant
Simpson John, bartender
Moxon Henry
21 Kirschberg & Landsberg, clothing
Kirschberg Samuel
Landsberg Frederick
Clair George, clerk
25 Martin François Xavier, groceries
Danscrean Louis, bookkeeper
Martin Henry Milton, clerk
27 Hart Frank William, furniture
Morrison James, clerk
Prior L., sen., bookkeeper
Thompson Albert Edward, upholsterer
Baker Charles G., upholsterer
Crook Arthur, finisher
Dickie Robert A., apprentice
Hurley J. F., upholsterer
Howey F., apprentice
Dickie George A., driver
Symons C. Samuel, collector
Gagnon Alex., cabinetmaker
Harman Philip, cabinetmaker
West John, cabinetmaker
Peters S., cabinetmaker
Duncan Alex., cabinetmaker

31 Engleman E. V., cigars
35 Senate Hotel and Chop House, Frank Henry McDavitt, prop.
Saxe Clement, night cook
Malone Daniel
Todd Gibson
Douglas James
39 Senate Saloon, McLean & Stevenson, props.
McLean R. F.
Stevenson S. C.
Beer George, bartender
43 Fountain Saloon, Meniaty & Ammon, props
Ammon August
Meniaty R.
49 Webb Walter H., & Co., boots and shoes
Welch John Short, shoemaker
51 Ferguson Dugald, fruits
Hogg William Jackson, clerk
55 Vacant
57 Walker David, barber
59 Thornton John Browgroceries
Brittin Ernest, clerk
61 Palace Barber shop, Richard King. Winters, prop
Walker David, barber
Timmins R. C., barber
Zobrist John, barber
Moriter Mangero, cigars, etc.
65 Retreat saloon, Johnson J. Binns, prop
Williams John Edgar, clerk
Costa Lougia, boot black
71 Russell, McDonald & Co., notion store
Russell Charles
McDonald James
Forbes Andrew, clerk
75 Johnston & Co., auctioneers
Johnson B. V.
McCarren Richard, clerk
* Hogg James, photographer
Fanel William, carpenter
79 Goldstein Aaron, general store
83 Grenberg Harry, second hand clothing
89 Hub hotel, Wm. Meier, prop.
Batles Solomon, porter
Barns —, bartender
91 Murphy Wm., merchant tailor
Fletcher George, tailor
Lundy William J, tailor
Fraser Wm. G., tailor
Whitworth Miss Lillian, tailoress
93 Atlantic Beer hall, Swan & Doering, props
Swan August
Doering Charles
Swan Frederick, bartender
Binks George, painter
Lepart John, laborer
97 Peterson A., jeweller
* Reinhard Wm., physician
99 Cheapside Clothing house, Z. Gordon Goldberg, prop
Duff Joseph Burnett, clerk

Abbott intersects.

101 Cosmopolitan hotel and restaurant, Jacob Cohen, prop
Simpson John, bartender
Cowderoy Harry, steward
Morris Frank, night waiter
Chandler George, chief cook
135 International Hotel, F. A. Boehlfsky, prop.
Moran Joseph C., waiter
Ward Charles, waiter
137 Dominion Real Estate and Loan Agency
Timberlake Frederick S.
Hassing L. B.
139 Gray & Co., grocers
Gray C. E.
Gray T. C.
Fletcher Joshua, driver
* Foxley Miss Emily, millinery
Foxley Percy E., clerk
Smart Miss Jessie, straw milliner and dressmaker
Sidney Matthew, carpenter
Trescott Charles, carpenter
Whetham Block
* Horrocks H. F., druggist
Saunders H. J., assistant
* Coldewood & Co., gents' furnishings
* Lafferty & Moore, bankers
Lafferty J. P.
Moore E. J. Stewart
Green William E., manager
* Whetham C., & Co., real estate
Whetham Charles
Smith John Ferres.
Whetham James, physician

Cambie intersects

Masonic and Oddfellows, block
301 Bodwell Bros., real estate
Bodwell Fredwald Crandon
Bodwell Frank Vining
Smith John Ferres, clerk
303 Mizony & Co., wholesale liquors
Mizony R. T.
Croteau Eugene, bookkeeper
305 Painton & Dyke, pianos and organs
Painton Fred. James
Dyke George John Claude
Dyke Frederick Wm., clerk
Finlayson J. E., piano tuner
307 Robertson & Co., real estate
Robertson Gedeon
Boak Albert A.
Goldie & McCulloch, safes
Canadian Office Furniture Co., Ld.
Standard Life Assurance Co. of Edinburgh
London Guarantee and Accident Co. (Ltd) of London, England
Mutual Accident Association (Ltd) of Manchester, Eng., Plate Glass Insurance
Dominion Plate Glass Insurance, Ontario, Mutual Life Assr. Co.

309 Rooms 1 and 2 Corbould, McColl & Jenns, barristers, solicitors, etc.
Corbould Gordon E.
McColl A. J.
Jenns E. A.
Campbell John, barrister, mgr
Cameron Murdoch, accountant
Rooms 3, 4, 5 Bredemeyer Wm., Dr. Ph. assayer and mining engineer
6 Vacant
7 Vacant
8 Vacant
9 Vacant
10 Skinniner Robt. Jas, forestry inspector
11 Vacant
13 Vacant
Masonic Hall, andI. O. O. F. Hall
311 Upper flats
313 Illensworth —, confectioner
315 Goodwin & Trevor, real estate
Goodwin W. H.
Trevor R D.
Burrell Harry S., clerk
317 B. C. Investment Co.
Anderson David
Alcock Jonathan R.
Hay Charles
Harris R. W.
319 Store
321 Store
* Back entrance Greyhound hotel
233 Vacant
237 Jones H. A., & Co., real estate
312 Jones H. A., & Co., real estate
Jones Harry Albert
Cowderoy William, bookkeeper
Atlas Assurance Co., Fire
Turner George, capitalist
Hirschberg Martin H., accountant

Water street ends.

* Vacant building

SOUTH SIDE.

2 Balmoral hotel, Allen & McDonald props
Allen Thomas G.
McDonald Dan. Lester
Gow Dan., mgr Bennetti saw mill
Ball W. T., real estate agent
Luscombe Chas.
Beaudry Eugene, C.P.R. clerk
Stevenson Thomas, street supt
Cottingham M., bartender
Monteith J. C.
McKenzie Alex.
Edwards Wm.
McFarlane George, contractor
Garden George
McVicar J.
Hayes George, butcher
4 Upham George Fred., real estate
Acorn Alexander B., speculator
6 McNaughton Donald, tobacconist
8 McHugh Samuel, confectioner
10 Dunn Thos., & Co., hardware
Dunn Thomas
LeCappellain John Osborne, manager
Phipps George W., bookkeeper
Garven George Lewis, clerk
Kyle Andrew, clerk
Alexander Frederick, clerk
12 McDowell H., & Co., druggists
McDowell Henry
Watson Harry, drug clerk
16 McMullen Alfred Lewis, dry goods
Clarke Fred. S., clerk
18 McLean Donald John, clothing
Richardson J. S., clerk
McLean Daniel, clerk
20 Jones George J., boots and shoes
Smith Magnus, clerk
24 Davis Louis, clothing
Whitiside Fred. S., clerk
26 Clark Mrs. T. W., fancy dry goods
Kearney Miss Augusta, clerk
28 Rousseau & Co., boots and shoes
Rousseau James
Stitt John Rowland, manager
Morency Miss Clara L., clerk
44 Holland Jas. M., & Co., real estate
Holland James M.
Elliott William G.
McAlpin Duncan, office boy
Muir Andrew Crichton, barrister
Tierney John J., expressman
46 Granville F., real estate
52 Mainland Market, Hayes & McIntosh, props.
Hayes George
McIntosh William Arthur
McNaughton Peter, bookkeeper
Scott Leonard, butcher
May William Henry, butcher
Wust Guttleb, butcher
Jago William, butcher
Helps Henry, driver
Garnier John, driver
Urquhart George, driver
56 Central Hotel, Thomas Mann, prop
Aspinall Miss Maggie, waitress
Freney John, bricklayer
Tuskey Charles, carpenter
Inann William, clerk
Inann Miss Mary
Brethour Christopher, iron moulder
60 Brown E. A., real estate
64 Sehl Jacob, furniture
Hach Charles, manager
Miller Henry G., cabinetmaker
Crocker W. G., upholsterer

McTeigh Harry, upholsterer
Costello Mike, upholsterer
Peters Sidney, upholsterer
Wiegard Charles William, clerk
66 Winch Richard V., fruit and produce
Stephens Frederick Brokenshire, clerk
Foley James B., driver
James Stanley, bookkeeper
Collins John, clerk
Vancouver Ice Co. (Ltd.)
Rand C. D.
Port D. W., & Co.
Winch R. V., manager
70 Mutrie & Brown, real estate
Mutrie Henry
Brown William
72 Evans David, merchant tailor
Leatham Thomas, tailor
Williams Francis, tailor
Townsend Mrs., wid, tailoress
Groves Mrs., widow, tailoress
76 Grassie & Mason, jewellers
Grassie W. H.
Mason W. G.
76 Reed John, druggist
80 Calland & Johnston, real estate
Calland T. H.
Johnston H. L.
84 Hope Chas. E., architect
Stevens Geo., agent
Lowe C. H.
88 Wishart E., green grocer
Wishart N. Andrew
Reid Thomas, clerk
92 Dougall House

Abbott intersects.

100 Rand Bros., real estate
Rand Charles David
Rand Edward E.
Hay John Marshall, bookkeeper
Wallbridge D. S., barrister
Johnston Harry L., clerk
England James, stenographer
Byrne James Dillon, clerk
Inann William, clerk
Fowler George, clerk
Vancouver Gas Co.
Rand C. D., sec.-treas.
Glasgow & London Fire Ins. Co.
Provident Savings Life Assn., Toronto
104 Collins Henry, dry goods
Gill Lister, clerk
Collins William Logan, clerk
108 Thomson Bros., book store
Thomson Melville P.
Thomson James A.
Clark Harold Curtis, clerk
Hastings Thomas Warren, printer
Pound George, printer
Jervis Arthur, office boy
112 Nelson Charles, druggist
Farley Walter Hawthorne, drug clerk
122 Vancouver Wine Co., cigars and liquors
Walton & Pollexfer
Walton H. J.
Pollexfer E.
Ross Andrew, clerk
126 Campbell Malcolm Lovitt, tobacconist
128 Jackson John William, watchmaker
Berry H. A., & Co., express, truck and dray
Berry Henry A.
Bell Francis Griffin
Hardy George, teamster
Johnston Andrew M., teamster
Cook Edmund, teamster
Atkins T. O., teamster
Vancouve rBrick Co.
Carter Nelson
McFarland Duncan A.
130 Gatewood Charles H., D.D.S.
132 McLennan & McFeely, stoves and tinware, plumbers, cornicemakers
McLennan Robert Purvis
McFeely Edward John
Callander Alexander, bookkeeper
Hutcheson Walter DeLacy, clerk
Marshall Thomas, foreman plumber
Paul Charles, plumber
Townley Robert, plumber
Knowdell Edward, plumber
Brown William, plumber
Coldwell Samuel C., foreman cornicemaker
McFarland William, cornicemaker
McLean J. A., cornicemaker
Duffy D., cornicemaker
LoRaw David, tinner
Goodmurphy Sidney, tinner
McLean Albert, tinner
134 Hanafin James Patrick, C.P.R. blacksmith
136 Hanafin Mrs. J. P., fancy goods
138 Devine John & Son, collectors and real estate
Devine John
Devine Harry T.
Ferris Harold J., clerk
City Auditors office
140 Johnston, Kerfoot & Co., clothing
Johnston James Irvine
Kerfoot William John
Grover William, clerk
Johnston James Osborne, clerk
Peterson L. A., tailor
Mills George Alexander, tailor
Milne A. W., tailor
Kier Cathel, tailor
Davis Charles, clerk
Allen Miss Jennie, tailoress
144 Vancouver Reading Room
146 Dunn Thos., & Co., hardware
150 Hudson Bay Co., Chas. W. Robson, mgr.
Sharp James, bookkeeper
Wood C. A., clerk
Lamb Alexander, clerk

Johnson John, driver
156 Godfrey A., & Co., hardware
Godfrey Alexander
Godfrey Thomas B.
Campbell J T. Grant, bookkeeper
Shaw Malcolm S., clerk
Letson William G., clerk
Harvey John T. W., teamster
Ogilvie Robert, clerk
158 Davidson Bros., jewellers
Davidson Charles Napier
Davidson Alexander
Anstie H. J., jeweller
Law Wallace, clerk
Ross Horace, clerk
162 Wilson David Henry, M.D.
Harris Robert Wilson, barrister
Kurtz & Co., cigar manufacturers
Kurtz John
Sayward W. P.
Bhnsen Christian Louis, mgr
Oweger Frank, cigarmaker
Crow John, cigarmaker
Thomas Gabriel, jun., cigarmaker
Simon Jacob, apprentice
Blomquist F. M., painter
Miller Henry G., cabinetmaker
164 Strutt Charles H., dry goods
London House
Lawrence William Charles, clerk
Foxley —, clerk
166 Magee Edgar Allison, barrister
McLeod Misses, dressmakers
McLeod Miss Emma
McLeod Miss Maggie
McLeod Miss Margery
Lawrence William Chas.
174 Cowdery John J., teas and coffees
Welsh Frederick, clerk
176 Haywood & Black, real estate
Haywood William C.
Black Alexander P.
Sun Life Insurance Co.
Bowker John Sylvester. clerk
Wilkinson Michael, Brighouse clerk
Standard Oil Co. of U.S.
Morrell Charles C.
178 Kirkland Miss Lizzie, dressmaker
182 Wright Alfred William, fruit and groceries
Newitt Thomas Henry, clerk
Webster James R., driver
Cook John, driver
184 Madill E. B., & Co., butcher shop
Madill Ebenezer B.
Marr Henry
Broad Frank, butcher
186 Soules & York, groceries, fruit and produce
Soules Thomas W.
York Archibald
Scrivener James, clerk
190 Rounsfell & Co., real estate
Rounsfell John
Barnes George

Bent Joseph Howe, ins. canvasser
Mutual Reserve Fund Life Assn.

Cambie intersects.

Palace Cigar Store, Charles Lang, tobac-
conist
204 Wilson George Ingram, dry goods
Scott Walter Charles, clerk
McLeod James Stewart, clerk
Mark Joseph Philip, clerk
Short Benjamin J., clerk
206 Room 3 McPhillips Lewis Griffith, barrist
Room 3 Quigley J. Harry, law student
" 1 Williams Adolphus, barrister
" 2 Patterson Wilson S., sheriff's officer
Patterson's Detective Agency
Shirley Thomas, bailiff
" 4 Burritt Henry Dunham, dentist
" 6 & 7 Tuck & Black, barristers
Tuck Francis Herbert
Black Alfred Seymour
" 9 Vacant
" 12 Netterfield Mrs. Sarah, widH., bdg.h
Netterfield Miss C. M.
" 14 Dixon —, collector
" 15 Dyke George John Claude
" 16 Fulton —, painter
" 17 Buntzen John, bookkeeper
" 18 Rooney, — chief ry. mail clerk
" 19 Clark John, printer N.A.
" 20 Jamieson —, printer N.A.
" 21 Stewart William, tailor
208 Pyke Joseph Alexander, boots and shoes
Short William Andrew, clerk
210 Commercial College, Gordon & Robinso
Gordon R. G.
Robinson J. W.
212 Morrison John Wallace, mer tailor
Joseph C. A., tailor
Coogan Edward, tailor
Stewart William, tailor
Murray Archibald, tailor
Vishoot I., tailor
Poole Miss Ella, tailoress
Lindsay Miss Lizzie, tailoress
Adams Miss —, tailoress
Fletcher Miss —, tailoress
220 Winnipeg Confectionery
Tapley John, confectioner
Grigor Richard, clerk
222 Archer W. C., & Co , real estate
Archer Walter Charles
Holmes Alfred James
224 Pacific Hotel, Fritz Schneider, prop.
Fitzgerald William, bartender
Goldsmith Joseph, waiter
McIntosh Miss Lizzie, waitress
Myers Miss Annie, waitress
Riber Joseph, cook
228 Eggert Jules, & Co., watchmakers
Eggert Jules
230 Barker Robt., real estate

32 World Printing and Publishing Co.
McLagan J. C., manager
MacGregor James M., bookkeeper
O'Brien John M., editor
Stewart Alex. K., city editor
Baillie W., asst. editor
Currie Geo. G., reporter
Farley George W., sub agent
Evans Edward W., foreman
Gillis Albert J., devil
Fowler Fred. W, compositor
Fulton John A., compositor
Henderson George G., compositor
Davidson Alex. S., compositor
Bartley Geo., compositor
Wilson W. McP., compositor
Cathers Thos., pressman
38 Stirtan G. S., & Co., clothing and gents' fgs
Stirtan George Stephen
Matthews Thomas, clerk
Landerman Gustave, cutter
Winch Louis, tailor
Holst Charles, tailor
McClelland Miss, tailoress

Homer begins.

10 Nelson Miss S. E., mantles, millinery and dressmaking
14 Douglas J. C., liquors
Bosusto W. Charles, clerk
26 Clark Charles, crockery and fancy goods
Little Miss Helen, clerk
28 Morrow Thomas Russell, druggist
Stearman Frederick Charles, drug clerk
30 Vacant
32 Room 1 Yates, Jay & Russell, barristers
Yates James Stuart
Jay George, jun.
Russell Joseph Ambrose, L.L.B.
Russell Finley R., law clerk
" 2 Havana Cigar Factory, Roland Webster, mgr.
Marriott Frederick, cigarmaker
Chandler Atkinson, cigarmaker
King Joseph, apprentice
" 3 Peterson Axel., mfg. jeweller
" 4 Bell-Irving & Johnston, physicians
Bell-Irving Duncan
Johnston George David
" 7 Inland Revenue
" Miller —
34 Trythall William John, printer
City Printing Works
Woodward Miss Grace, clerk
Ford Frank Alfred, printer
Bellamy Sidney
Trythall Howard
Crickmay Edgar
"Home Cheer" W.C.T.U., monthly
"Institute" the Y P. Methodist Church
38 Tatlow & Spinks, real estate
Tatlow Robert Garnett
Spinks John Manly
Healy J. A., bookkeeper
Canada Life Assurance Co.
London & Lancashire Fire Ins. Co.
Vancouver Improvement Co.

Richards begins.

406 Moore Horatio G., fruit and confy.
408 Campbell Roderick, boots and shoes
Duncan Geo., shoemaker
Merns Geo., shoemaker
410 Horne James Welton, capitalist
Ellis R. G., Ry. mail clerk
Geddis J P. Abbots, private secy.
Ward J. H., C.P.R. clerk
Henderson R H., plasterer
412 Vacant
414 Straube Valerian J., gunsmith
416 Vancouver Photo Co.
Hall James Deakin
Marriott Frederick, cigarmaker
Simpson —, bank clerk
Wickenden C.O.
418 Boston Millinery Rooms
Logan Miss Minnie
Snowdon Horace Lloyd, lumber agent
420 Japanese Store, the, Galbraith & Campion props.
Galbraith Julius Frazell
Campion Joseph W.
Biggart Percy, clerk
422 Blackmore William, architect
Barnett Thomas Edward, mech. eng.
Canadian Pacific Steamship Co.
Fullerton James Abercrombie, supt.
Martin L. A., clerk
424 Bewicke & Wulffsohn, bankers
Bewicke Percival H.
Wulffsohn Johann
Connecticut Fire Ins. Co. of Hartford
Union Ins. Society of Canada (Marine)
London Assurance Corporation (Fire)
New York Life Ins. Co.
German Re. Ins. Co. of Berlin (Marine)
Brophy John P., accountant
Byron Johnson Richard, clerk
428 Frick Harry, bakery and restaurant
C P.R. bakery and restaurant
McDonald Wm., waiter
Tysoe Wm., waiter
Smith —, baker
432 Lambert Joseph, barber
Fox Albert, barber
Henderson Lawrence, barber
434 Schofield F., solicitor
440 Vancouver Adv. and Bill Posting Co.
King Atwell, mgr.
Partridge Robert William, clerk

Seymour intersects.

500 White Swan Hotel, James Summers, prop.
Summers Edgar R., bartender
504 Mellon Henry A., agent

Suckling H. W., draughtsman
Ferris W., barrister
506 Vacant
508 Tisdall Charles Edw., gun maker
510 Johnson C. Gardiner, agent
Canadian Atlantic Coal Co.
Boultbee Walter A.
512 Johnstone Fenwick William, barrister
Leask A O., comm agent
Leask John, accountant
514 Bay View saloon, Kent & Talcott, props.
Kent William Francis
Talcott Eugene W.
516 United States Consular agency and customs inspector
Bolton Charles M.
* Talcott Eugene W.
Canning John
Barlow T.
Jones Capt.
Teather —, artist
Witherly —
Rogers —, capt.
Holman H. B., capt.
Gough Septimus, organist
518 Canning John, fruit dealer
Fewster Howard, clerk
520 Lees & Dawson, real estate
Dawson George Warren
Lees Andrew E.
522 Hardiman Theo. R., art dealer (east end)
C. P. R. telegraph office
Rogers William
524 Superintendent's office C.P.R.
Downie William, asst supt. C. P. R.
Brett Robert Emmett, clerk
Despatcher's office C.P.R.
Miller Walter Oscar, chief despatcher
Steven Alfred E., despatcher
Hayden Frank W., despatcher
Crick Fred., messenger
528 Grant Robert
530 Dom. Govt. Immigration office
Sutherland Morrison, agent
Buntzen Johannes
532 Chipman, Morgan & Co., agents
Chipman George Frederick
Morgan Grevalle E.
Bell —
536 Vacant

Granville begins.

* Lefevre Dr., office
* C. P. R. Depot wharf and freight sheds
Connon H. E., agent
* Dominion Express Co.
List George S., route agent
Lee Alfred William, local agent
Young J. H., messenger
Smith Frederick H., messenger
Hall William J., messenger
Monroe Winifred D., messenger
Stoddart George T., messenger
Perks John V., messenger
Rankin Harry E., messenger
Muma E., messenger
Mason Robert, driver

DAVIE, from Homer to Denman.

Richard intersects.
Seymour intersects.
Granville intersects.
Howe intersects.
Hornby intersects.
Burrard intersects.
Thurlow intersects.

* New house
* New house
* Clarkson William
* Inge Esther, farmer
Inge Peter, painter
Inge Rodger, apprentice
Inge Miss Lilly,
* Beals Charles Anderson, carpenter

Bute intersects.
[illegible]is intersects.
[illegible]ton intersects.
[illegible] intersects.
Cardero intersects.
Bidman intersects.
Denman intersects.

DRAKE, from Homer to Burrard.

BOTH SIDES.

*299 Heule Onesime
301 Mortimer Jonathan William, ship carpenter
303 Parker Isaac, at Fader Bros.
305 Hazelton,—carpenter
307 Brown John, C P.R. shops
311 Green William Thomas, plasterer
Clark Thomas, laborer
313 Bailey Daniel, sawyer
Smalley William, millhand
Smalley John, sawyer
315 Occupied

Richard intersects.

409 Carver Frank M.
411 Occupied
413 Bearn William, C.P.R.
415 Allen William John, carpenter

Seymour intersects.

* Vacant building

Granville intersects.
Howe intersects.

* Taylor William, carpenter

Hornby intersects.
Burrard intersects.

DUFFERIN, from Prince Edward to

Scotia intersects.

* Heuson Charles John
* Cooney T. G., laborer
* James —, gas works

Lorne intersects.

Westminster ave intersects.

Quebec intersects.

Ontario intersects.

Manitoba intersects.

Columbia ave intersects.

DUNLEVY AVE, from Burrard Inlet to Prior

WEST SIDE.

C.P.R. track intersects.

* White Edward, of Brown & White
* Osborne E., ship carpenter

Alexander intersects.

* Berb Alfred, boilermaker
* Calhoun William Anderson, printer

Powell intersects.

Oppenheimer intersects.

Hastings intersects.

Princess intersects.

Keefer intersects.

Harris intersects.

Barnard intersects.

Prior intersects.

EAST SIDE.

Hastings Saw Mill Co. (Ld.)
Richard Henry Alexander, local manager
Dixon, De Wolf & Co., agents in San Francisco
Mowat Ainslie James, accountant
Newton Henry J hn, cashier
Watson Thomas Francis, clerk
Simson Colbert, storekeeper
Rennison Arthur W., store clerk
McColl James, store clerk
Sutherland Owen A., store clerk
Maxey John, expressman
Hyland Thomas, steward
Johnson C. W., cook
Barnes William, waiter
Caulfield Edward, foreman
Alexander Richard Henry Handcock, second foreman
Perkins W[illegible]ter, machinist
Caulfield [illegible]ter, machinist
Merrifield [illegible]lexander, sawyer
Ransom [illegible] W., saw filer
Doherty J. W., gang filer
Hunter Edwin E., carpenter
McDonald Alex. J., carpenter
Hyland Hugh, carpenter
Nilsson August, planer
Ridley A. H., water tender
Gagnon Frank, edger sawyer
Apnaut George, edger sawyer
Robb John, gang sawyer
Heyden Charles, screw turner
Morton R. B., lath sawyer
Ridd Edwin, yard tallyman
Stone R. L., mill tallyman
Vickers Arthur, ship tallyman
Ransom Ira, fireman
Ansell Edwin, night watchman
Brown John, day watchman
McRae John, log hauler
Sully George, log turner
Sevigne Bert, lath sawyer
Taylor John, planer feeder
McDougal Daniel, millhand
Young Ellis, millhand
Ransom Jay, millhand
Frost Henry T., millhand
Gagnon William, millhand
Camp Henry, millhand
Wotters Frank, millhand
Millin Patrick, millhand
Hewson Charles, millhand
Godfaygo Frank, millhand
Gloyn John, millhand
Solano August, millhand
Wokanny George, millhand
Thompson John, millhand
White Frederick, millhand
Morrison Archibald, millhand
Pelois Benson, millhand
McLeod J., laborer
Chandler Seth, millhand
Joquin John, millhand
Cordiner Peter, blacksmith
Tullis James, blacksmith
Welch George, millhand
McLean H., millhand
Lee F. A., machinist
Burke Charles, millhand

Railway intersects.

* Ridley A. H., Hastings saw mill
* Caulfield Ed., foreman Hastings Saw Mill

Alexander intersects.

22 Dobson Frank Scott, Vanc. city mills
Dobson George, millwright
24 Stanford James, contractor
26 Gibb David, stonecutter

Powell intersects.

Oppenheimer intersects.

* Cargill William

Hastings intersects.

* Vacant

Princess intersects.

Keefer intersects.

Harris intersects.

Barnard intersects.

Prior intersects.

* Satchell George, bricklayer
* Satchell Joseph, laborer

DUPONT, from Carroll to Princess

NORTH SIDE.

1 Fook Chung Lung, grocery
3 Hong Yuan, merchant
5 Chinese
9 Hop Yeck, merchants
11 Ross Miss Maude
Hedges Miss Kitty
Moffet Miss Fanny
Norton Miss Clara
Bell Miss Laura
13 Kwong Joy Shing & Co., merchants
17 Hill Miss Gertie
Barnes Miss Eva
Bush Miss Josie
23 Montague Miss Della
Wallace Miss Effie
25 Trivoli Saloon, L. Horenstein, prop
Ansman Samuel, bartender
Walter Jacob Frederick
29 Wing Sang & Co., merchants
31 Chinese
33 Kam Wo & Co., butchers
37 Wolshin Solomon, grocer
*39 Chinese
*41 Chinese
43 Toch Sing Laundry
*43½ Chinese vegetables
45 Morgan Miss Milly

Columbia av ends.

101 Vacant store
107 Sam Lung Laundry
* Ouellette Frank, laborer
121 Smith Miss Flora
Smith Miss Josie
Reynolds Miss Annie
123 Hanley Miss Grace
Lloyd Miss Carrie
Smith Miss Flossie
Clifford Miss Stella
125 Nelson Miss Annie
131 Reno Miss Laura
Reno Miss Dora
Grant Miss Alice

Westminster av intersects.

SOUTH SIDE.

2 Opera Resort saloon, John Elmer Davis, prop
Deal John, bartender
4 Hip Tuck Lung & Co., merchants
6 Chinese
8 Chinese
10 Wing Yuen & Co., merchants
15 Hip Ching Lung & Co., gen. employment furnishers
22 Chinese
*24 Chinese
28 John Kee, merchant
30 Chinese
34 Chinese
36 Wing On Tai & Co., merchants
38 Vacant
38½ Tong Yuen, laundry
40 King Fung, merchants
42 Chinese
44 Taylor Miss Ada
50 Toy Sam Low, groceries
52 Cook William S., sand and lime
Brechin Robert, bookkeeper
Cook George E., teamster
Hamilton George, teamster
McDonald Daniel, teamster
Laffin William, teamster
Summerville William, captain of scow
Brethour Christopher, scowman
Currie John, scowman
Snyder Elmer, scowman
54 Brush Miss B.
100 Palmer Bros., commission merchants
Palmer Joseph William
Palmer Henry Thomas
Palmer Robert Verner
Harris Charles, teamster
Thomas Charles, teamster
Lilley John, teamster
102 Hip Juno, merchants
106 Ah Lean
110 Tong Hang, merchant
*112 Lai Hing Long, merchants
*114 Howard William Lawrence, barber
Miles William, barber
*116 Sam Kee, merchants
112 Vacant
114 He Chong, laundry
* Chinese Church
Chan Sing Kai, Chinese preacher
28 Laffin William Henry, teamster
* Gilchrist William, cabinet maker
* Patterson Wilson Silas, bailiff
* Vacant
* Buie Duncan, carpenter
* Glasgow Hotel

DUNSMUIR, from Beatty to Burrard

BOTH SIDES.

* Vacant

Cambie intersects.

Hamilton intersects.

200 Vacant
202 Chapman Charles, plasterer
Chapman Mrs. Charles, dressmaker
Miller Mrs. William John, dressmaker
204 Radley James, cook
206 Rushton John, Vanc. City Foundry
208 White Joseph, boilermaker C.P.R.
210 Weaver Jacob, bricklayer
Weaver Thomas, carpenter
Langtre William, carpenter
* Miller William John, carpenter
Miller Mrs. William John, dressmaker
216 Roberts Mrs S. E.
Green William Edward
Green Alfred Edward
Roberts Miss Mildred
218 Murphy William, merchant tailor
*222 Macey William Couch, bricklayer
Macey William Henry, plasterer
Macey George Albert, lather
Macey Charles Alfred, lather
*224 Macey Samuel Thomas, plasterer
Mortimer —, merchant tailor

Homer intersects.

* Sacred Heart Academy, Sister Mary Alexander, superioress
309 Hill John B., contractor
311 Low John Halowes, captain

Richard intersects.

* Vacant
* Stewart John Colin, carpenter
* McGregor James Mortimer, bookkeeper
McGregor Henry Mortimer, clerk
* Campbell Roderick, boots and shoes
Hill Joseph, carpenter
* Burnham Leonard William, foreman
Cruden —, carpenter
McKenzie Miss Catherine, dressmaker
Burnham Mrs. Leonard William, dressmaker

Seymour intersects.

* Dunsmuir st. private school
Maitland Miss M. G. E., teacher
Graham Miss A. E. T., teacher

Granville intersects.

Howe intersects.

* New house

Hornby intersects.

Burrard street.

8TH AVE, from Vine to Prince Edward

Westminster ave intersects.

* Woodward Herbert, mariner
Woodward Chas. Herbert How., carpenter
Woodward Reginald Percy, clerk
Woodward Miss Grace F.
Woodward Miss Beatrice
* Mason William Hamilton, milk ranch

Quebec intersects.

Ontario intersects.

Manitoba intersects.

Columbia intersects.

11TH AVE, from Vine to Prince Edward.

Westminster Road intersects.

* Trimble Edward, sen., teamster
Trimble Edward, jun., apprentice
* Vacant house
* Hamilton John E., carpenter
Hamilton Percy
Hoar Rufus
* Taylor Robert Blackwood, carpenter
Garvie Henry, carpenter
Taylor Lorina M., bookkeeper

Westminster ave. intersects.

* Griffith Joseph

Quebec intersects.

* Lee John, gardener
* Vacant

Ontario intersects.

Manitoba intersects.

Columbia intersects.

EVELEIGH, from Burrard to Thurlow

BOTH SIDES.

* New house vacant
* New house vacant
* Conner Samuel Richard
* Shelton Giles, car inspector C.P.R.
* Vacant
* Matthews John, teamster
* Copp Percy Gilman, roofer
* New house
* Elkins Samuel, laborer
* Munro John, contractor

Thurlow street.

5TH AV, from Vine to Brunwick.

BOTH SIDES.

* Kerr John J., carpenter
* Budlong Frank Lorenzo, carpenter

Brunswick begins.

* Stafford William W., printer
* Vacant
* Rosenberg Alfred, carpenter
* McGuire Robert, machinist
McGuire Wallace, engineer
Amos —

Westminster av. intersects.

Quebec intersects.

Ontario intersects.

Manitoba intersects.

Columbia intersects.

FRONT STREET, from Prince Edward to

* Hayes & McIntosh, slaughter house
Hayes George
McIntosh —
Jago William, slaughterman
Wust J., slaughterman
* Van Volkenburg & Bros., slaughterhouse
Busbridge George, slaughterman
Mitchell John, slaughterman
Fisher George, sausage maker
Day William, driver

Westminster av. intersects.

* Leamy & Kyle, saw mill False Creek

GEORGIA, from Beatty to Coal Harbor.

BOTH SIDES.

Cambie intersects.

Hamilton intersects.

205 Black Walter, bricklayer
207 Rae Thomas Miller, carpenter
Gibson Alexander, carpenter
209 Duhamel Charles
211 Coughlin John, C.P.R.
213 Kemp John, carpenter
Anderson Altred, barber

Homer intersects.

300 Hay —, bookkeeper
304 Scoullar Andrew William, manager
308 Le Cappellain John Osborne, clerk
* St Andrew's Church

Richard intersects.

* Congregational Church rev. J W. Pedley, pastor

Seymour intersects.

* Stanley Park stables, Queen Bros., props
Miller Alexander, stableman
Hamilton Hugh, driver
Polly Richard, driver
* Sir Donald A. Smith's new block

Granville intersects.

* Hotel Vancouver, Kinnear Stanley, mngr.
Smith A. B., chief clerk
Walker W. H., accountant
Burns W., bartender
Blake J., porter
Grigg C. E., steward
Schmidt Gus., chief cook
Leathern E., second pastry cook
Albinson J., engineer
McGuire Mrs., housekeeper
Lindsay Mrs., pantry woman
McConnell J., head waiter
Tattersall H., second porter
Sommerville F., bell boy
Ray W., bell boy
Spear A., bell boy
Shook F., bell boy
Booth T., fireman
Laberge A., fireman
Reid J. A., night watchman
McDonald Alex., yardman
McLean J. K., upholsterer
Inge James, waiter
Smith J. C., waiter
Latonde J., waiter
Welsh Charles, waiter
Haynes Frank, waiter
Brown John, waiter
McKee H. E., capitalist
Delbuck A., capitalist
Vaughan J. W. Major
Major G. W., warehouseman
Buxton William, Rand Bros.
Haywood W. C., real estate
Madigan Miss Lizzie, clerk news stand

Howe intersects.

* Beckingsale D.L., M.D.
* Dana A., C.P.R.

Hornby intersects.

* Christ Church, rev. H. P. Hobson, incumbent

Burrard intersects.

* Browning John M., C.P.R.
Welsh Miss Kate, domestic
* Bodwell Ebenezer Vining
Bodwell Frank Vining
Bodwell Miss Annie E. L.
* McGillivray Donald, bridge contractor
Parker Miss Kate

* McFarlane Duncan A., brickyard
* Wilson James
* Rand C. D., of Rand Bros.
* Cambie Henry John, C. E.
* Hobson rev. H. P., incumbent Christ Ch.
Rawson Sarah Ann

Thurlow intersects.

* Dunn Thomas, hardware
Northgraves Miss Jennie, nurse
* Lucas William Francis, contractor
* Ceperley H. T., of Ross & Ceperley
Jenkins Miss Emma
* Johnson Charles, gardener, court registrar
Riech Miss Dolly, domestic
* Martin F. X., grocer
Martin L. A., clerk
Martin M. M., clerk
* Wilgress Henry Thomas, C.P.R.
Soames Miss Edith, domestic
Norman Miss Alice, nurse
Empey Miss Edith
* Johnston George David, M.R.C.S., L.R.C.P.
* Whetham Charles, real estate
Whetham James, M.D.
Ross Miss Helen, domestic

Bute intersects.

* Morrison John Wallace, mer tailor
Johnston Harry Linwood, Rand Bros.
Johnson E. E., surveyor
* Lea [illegible] John, accountant
* Mulnall James Joseph, clerk C.P.R.
* New house
* New house

Jervis intersects.

* Mackay George Grant, real estate
Mackay Harry Hadfield
Mackay Miss Lily J.
Mackay Miss Florence
* Sutherland Morrison, Dom. imm. agent
* Ferris William, solicitor
Ferris P. M., clerk
Ferris H. P., clerk
Ferris Miss K. E.
* Logan Matt., florist
* New house

Broughton intersects.

* Alcock Jonathan Rutherford, real estate
* Mershon Lewn Herman
Trevor —
McLaren Miss Lizzie, domestic

Nicola intersects.

* New house
* Vacant

Cardero intersects.

Bidwell intersects.

Denman intersects.

* Mohran John, longshoreman

Gilford intersects.

Chilco intersects.

* Stanley Park, coal harbor
Avison Henry, park ranger

GORE AVE, from Alexander South to Prior.

EAST SIDE.

24 McFarlane Joseph Walter, secretary Water-Works
*26 Saunders Henry John, druggist
Broad Frank, butcher
*28 Munroe —, C. P. R. wharf

Powell intersects.

50 Cameron John Daniel, carpenter
Cameron Miss Evelyn Edith, dressmaker
52 Tays Alexander, expressman
56 St. Luke's Church

Oppenheimer intersects.

Hastings intersects.

* Vacant house
313 Scott Robert, bricklayer
Bennett Thomas, laborer

Princess intersects.

* Peterson L. A. tailor
Nelson Mrs. Charlotte
Nelson L. P., lumberman
Cope Joseph Alfred, well sinker
Stafford John, well sinker
* Mayne Thomas, carpenter

Keefer intersects.

Harris intersects.

Barnard intersects.

Prior intersects.

* Slade John, painter
Slade John Edward, clerk
* Gribble Charles Henry, upholsterer

WEST SIDE.

*21 Elson —, speculator
23 Hall William, carpenter

Oppenheimer intersects.

107 McKay George

Hastings intersects.

* Studden Frederick, steamer Pearl
Studden Alfred, waiter

Princess ave intersects.

Keefer intersects.

* Brechi Robert, bookkeeper
* Gray John Henry, engineer
* McCauley Charles W., manager Gas Works
* Rae George, contractor

Harris intersects.

Barnard intersects.

Prior intersects.

* Ewart Thomas, carpenter

GRANVILLE, from Cordova to False Creek

EAST SIDE.

Hastings West intersects.

202 Custom House
Bowell John Moore, collector
Johns Isaac, deputy collector
Worsnop Charles Arthur, cashier
McDonald Bozville Robert, clerk
Webster George C., chief landing waiter
Ralston Colin C., landing waiter
Watson W. H., landing waiter
Fagan Joseph, landing waiter
Bowser Frank, locker
Charman Frank, messenger
204 Robertson Archibald M., M.D.
Robertson Frank M., clerk C.P. Lands
Chipman George F.

Pender intersects.

New block

Dunsmuir intersects.

316 Vacant
318 Magee Miss Eleanor, dressmaker
Greer Miss Jessie, dressmaker
McGregor Miss Jessie, dressmaker
Partridge Miss Emma, dressmaker
Magee Miss Carrie, dressmaker
Magee Miss Edith
Magee Mrs. I.
Magee Miss May
Clark Charles, crockery, etc.
320 United Trust (The) (Ltd.) of Liverpool
Canadian & American Mortgage & Trust Co. (Ltd.)
Legg Gordon Tyson, agent
McMullen Alfred Lewis, dry goods
Vacant store
416 Carroll John T., M.D.
Herod John, contractor
Cook Charles, engineer V. E. Light
Lindsay Mrs. Katharine, wid
Lindsay Miss Katharine
Lindsay Miss Alina
416½ Draper Arthur Wellington, druggist
Tite John Reynolds, drug clerrk
* New York block
Carter Chas., jun., music dealer
* Scoullar E. S., & Co., stoves and house fgs.
Colquhoun Robert A., clerk
* Carter C. & C., music store
Carter Charles, sen.
Carter Charles, jun.
* C.P.R. General offices

GENERAL SUPT'S. OFFICE.

Abbott H., gen supt
Geddes J. P., secy
Dinsmore T. W., clerk
Townley J. W., asst. to gen supt
Suckling A. E., clerk

PAY ROLLS DEPT.

Henderson Stanley, chief clerk
Smith E. F., clerk
Kidd W. J., clerk
Pew S. G., clerk

VOUCHER DEPT.

Mullhall J. J., chief clerk
Angus Richard, clerk

STATIONERY DEPT.

Wright L. H., agent

CAR ACCOUNTANT'S DEPT.

Morrow Geo. L., acting car acct

ASST. SUPT'S. OFFICE.

Downie Wm., asst supt
Brett R. E., clerk

DESPATCHER'S OFFICE.

Miller W. O., chief despatcher
Stevens A. E., despatcher
Hayden Frank W., despatcher

GEN. FREIGHT AND PASS. DEPT.

Brown D. E., asst gen. frt. and pass. agent
Loutit J. J., chief clerk
Cameron A., clerk
Bourne A. S., clerk
Heathcote G. V. clerk
Stewart F. W., clerk
Robertson D., clerk

LOCAL AGENCY.

Connon H. E., agent
Brown J., chief clerk
Forrest W. H., cashier
McIntosh W. D., clerk
Schofield J. H., clerk
McCreary J., clerk
Apens R. A., clerk
Moore F. J., clerk
Pickering W., clerk
Schofield P. J., clerk

TICKET AGENT.

Brown Geo. McL., agent
Townley R., asst agent

GENERAL BAGGAGE DEPT.

Sinclair F. G., agent

PURCHASING DEPT.

Dana A. J., asst purchasing agt
Barker C. F., clerk

TREASURY DEPT.

Salsbury W. F., local treas
Smith L. N., cashier

PAYMASTER'S DEPT.

Wilgress H. T., paymaster

LAND DEPARTMENT.

* C.P.R. Land Department
Browning John Milne, commissioner
Painter Harry John, accountant
Robertson Francis Mallock, clerk
Stuart James Duff, clerk
C.P.R. Telegraph office
Young William B, local mgr
* Vacant store
* Dominion Brewing & Bottling Works
Mitchell & Squier, props
Mitchell W. Fred.
Squier William Harvey
McMullen James, bottler
Upstairs
Osburn William
List George S.
Williams Sidney, C.E.
Williams John T., C.E.
Suckling A. E., clerk C.P.R.
Gibson George F., C.P.R.
Gill Lister, clerk
462 Simpson Bros., mer tailors
Simpson Zachariah
Simpson John
Murphy Mrs. Agnes, tailoress
464 McLean Malcolm Gordon, liquors and cigars
Peake James, clerk
Mee Charles, C.P.R. police
Watson Samuel
Horton Nicholas, carpenter

Georgia intersects.

WEST SIDE.

Hastings West intersects.

209 Vacant
211 Shaver Nicholas, plasterer
Shaver John, plumber
Shaver James

Pender intersects.

* Rand Bros., branch office, real estate
Rand Edwin, manager
Diplock A. B., salesman
Ferris Percy, clerk
* Brown D. E.
Lambert Joseph, barber
Richards S. O.
Callender —, bookkeeper

Dunsmuir intersects.

* Skene William, whol. dry goods
425 Vacant
427 Allen William John, mechanic
429 Spear John, gardener
Matthews T. H., contractor
Matthews Sidney, carpenter
Secker Robert, waiter

Georgia intersects.

GRANVILLE, from Georgia to False Creek.

BOTH SIDES.

* Hotel Vancouver
* Sir Donald A. Smith Block
* New block
* New block

Robson intersects.

* New block
* Saloon
* Vacant store
* Vacant new block
* Green John Alban
* Vacant store

Smithe intersects.

* Marsden Henry, clerk
Marsden Miss Mary
Marsden Miss Margaret Annie
Marsden Miss Bertha
McLachlan C., of Shannon & McLachlan
* Vermilyea Block No. 1 vacant

Nelson intersects.

Helmcken intersects.

* Clowes John, carpenter
* McKenzie John, stone mason
McLeod Malcolm, logger
* Dubberley Joseph, mariner

Davie intersects.

* Golden Gate Hotel, William Herbert Field prop
Robinson Frederick Charles B.C.
Holman Lewis, merchant
Nelson Charles
Fuller —, foreman St. Ry. Co.
McApin Colin, ship builder
Long Cecil
Bushnell J. H., engineer C.P.R.
Merriman C. E., real estate
* Granville street Dining Hall, Harry King Sargeant, prop.
Bouer Miss Mary, waitress
Larsson Miss Annie F., cook
McLeod Colin, blacksmith
McLeod J., bookkeeper

Beatty James, at Fader Bros.
Shan Frank, at Leamy & Kyle
Hadson Edmund, engineer
Stewart —
Fader John Elijah, of Fader Bros.
Fader Maynard P., clerk
Dauphinee William, bookkeeper
Fader Silas, of Fader Bros.
Fader E., & Co., groceries
Marsden Henry, clerk

Drake intersects.

• Colonial Hotel, Albert Diebel, prop.
McKay Albert
Jones Edward, carpenter
Wiess Jacob Evald, turner
Maling Wallace, millhand
Hennessy Thomas E., fireman C.P.R.
McNabb J., fireman C.P.R.
Kennedy William, C.P.R.
Fraser Simon, C.P.R.
Skiffington George, C.P.R.
Rochon J. A., carpenter
Cluson Thomas, engineer C.P.R.
* Vacant new block

Pacific intersects.

Railway Track intersects.

* Fader Bros., saw mill
Fader Albert
Fader John Elijah
McLeod John Angus, bookkeeper
Foster John Rupert, manager
Mahoney John, foreman
Hudson Edmund, engineer
Errington James, millhand
Parker I. R., millhand
MacCove A., filer
Thompson George, millhand
McEwan John, tallyman
Sargeant Henry King, tallyman
Carlson Frederick, watchman
Hoffar S. G., yardman
Fadder Maynard P., clerk
* Donohue & Boutilier, sash & door factory
Donohue John T.
Boutilier Francis
Dauphinee William Ulric
Donohue William, engineer
Hoffneister Leonard, machine hand
Ballard A., carpenter
Baur Joseph, helper
McHardy Charles, helper
McDonald A., carpenter
Maling Wallace, millhand
Nesbeth Herbert, millhand
* Heaps E. H., new furniture factory
* Martin Joseph, carpenter
McLeod Philip, seaman
* McLeod Colin, blacksmith
* Pomeroy George John, carpenter

HAMILTON, from Hastings to Smithe

104 Rawley Jno Copper, house and sign painter
* Robertson & Hackett, contractors
Robertson David
Hackett James William
Kaine Charles, carpenter
Pepin Theophile, carpenter
Falconer Peter, carpenter
* New Court House

Pender intersects.

309 McLagan John Campbell, editor "World"
McLagan John, bookkeeper
Mandelsloh Miss Matilda
*321 Carter Charles, music store
Beckett Thomas, painter
Low C., prop. str "Pearl"
Patridge Robert
Dempter —
323 Symons Charles, merchant tailor
325 Wright Albert W., grocer
Doidge Launcelot, carpenter
327 McLeod John Orlebar, mail clerk
Mutlaw Jessie, widow William
329 Rounsefell John, real estate
Rounsefell George
Rounsefell Frank, bookkeeper
Rounsefell Aubrey, clerk
Rounsefell Miss Mary
*331 Banks George, machinist

Dunsmuir intersects.

* First Baptist Church
* Kennedy rev. James Bell, pastor First Baptist Church
* Young Frank, of Cope & Young
Cope Frederick, of Cope & Young
* York Archibald, grocer
• New house
* New house
433 Johnston James Irvine, merchant tailor
Risein Miss Annie
Kerfoot William John
* New house
* Gillies Daniel Webster, bookkeeper
Buie Miss Nellie
* Vacant

Georgia intersects.

* Bain William A., carpenter
* Mullen John Samuel, lather
* Barker Robert, plasterer
Barker Christopher, plasterer
* Oldfield John William, carpenter
• McClenathen Arthur Frederick, carpenter
Perkins Henry, carpenter

Robson intersects.

Smithe intersects.

HARO, from Burrard to Stanley Park

* McLachlan Daniel, C.P.R.
* Forest Alexander, yard master C.P.R.

Thurlow intersects.

30 Galbraith Julius F., Japanese store
* Shannon —, of Shannon & McLachlan
* Berteaux George E., grocer
Nelson Rana
* New house
* Mackay Robert, real estate
Darcay Mrs. Maria, widow
* Baldwin George Frederick, city treasurer
* Collins Henry, dry goods
* Vacant
New house

Bute intersects.

* Bowell John, collecto of Customs

Jervis intersects.

* Robinson Fleming, C.P.R.

Broughton intersects.

Nicola intersects.

Cardero intersects.

Bidwell intersects.

Denman intersects.

Gilford intersects.

Chilco intersects.

HARRIS, from False Creek to Boundary av.

100 Crowder & Penzer, coal
Crowder Stanley
Penzer Edward
Smith —, teamster
108 Graham Hugh
110 Gerrard Allan
112 Murray Charles William
Gerrard Miss Minia L.

Westminster av intersects.

204 Freeman Thomas
Chick Percy J., draughtsman
Stacey William H., plasterer
208 Hamlin William James, laborer
210 Matheson Malcolm
Matheson —, tallyman R. C. P.M.
212 Berry H. A.
Bell Francis
Johnson Andrew
Hardy George
Atkinson Holly
Cook Edward
Calder Eliza, wid. Wm., housekeeper
214 Carriere Mitchell, teamster
Carriere Zenophile
Carriere Miss Adelina
218 Doyle Andrew, expressman
222 Surgent Frederick, carpenter
Hewitt Joseph, farmer
209 McPhalen Daniel, contractor
Pinchbeck George
211 Stewart Donald M., teaming
Stewart Miss Anna
Stewart Charles
213 Caselman Ranson, carriage trimmer
Derrick Aaron, carpenter
215 McKinnon Daniel, stonecutter
McKinnon John, laborer
224 McLennan Augus.
217 McDonald John, checker
228 Vacant
225 Roedde Gustave Adolphe
* Foley James Burnis, driver
Foley Patrick W., fisherman
227 Ward Robert C., carriage maker
229 Robson Thomas Hood
233 Hutson James, plasterer
235 Matheson —, emp. V. C. F.
239 Rae George, contractor

Gore av intersects.

Garden William, tea merchant
Garden John
Garden William, jr.

Dunlevy av intersects.

HASTINGS WEST, from Carroll to Burrard.

SOUTH SIDE.

6 Pound George, printer N. Adv
Pound George, jun., apprentice
12 O'Toole & Ralph, cornice shop
30 Northern hotel, Scott & Lillie, props
Scott Samuel Noble
Lillie Thomas W.
40 Vacant
64 Veysey Charles Cladius, blacksmith and carriage shop
Morrison Thomas, blacksmith
Woods Albert, blacksmith
Creelman Duncan, woodworker

Abbott intersects.

* Whitiside —, tailor
Cook —
Sam Lee, laundry
112 Spillman E , painter
McDonald —
114 McCall Arthur Simpson, carpenter
138 Walker Arthur, janitor
Swain Wiley, janitor
140 Spencer Mrs. Caroline, wid, laundry
142 Myles Robert Johnson, peddler
144 Vacant

162 News Advertiser book bindery
Rodde Gustave A., bookbinder
Mallandaine Frederick, ruler
Wood Miss Emily
Cao Miss Louise
Cao Miss Italia

Cambie intersects.

Cook Edward, contractor brick and stone
Winsor William, bookkeeper

Hamilton begins.

226 Robertson Robert, stoves and tinware
Kay Alexander, tinner
Gallagher W. H.
230 Leamy & Kyle, lumber merchants
Leamy James
Kyle George F.
Woods John George, manager
McDougall Alexander, bookkeeper
Carter Charles Henry, culler

Homer intersects.

310 Blomquist F. M., painter
Fisher George, painter
310½ Allan Wm. Frederick
Allan George Lawson
Allan Wm. Andrew, clerk
Allan Miss Eleanor M.
Evans David
Awrey Peter
312 Major & Pearson, real estate
Major Charles G.
Pearson Thos. Robson
Hall James Z., manager
Confederation Life Association
Royal Fire Ins. Co. of Liverpool
National Fire Ins. Co. of Ireland
Brown Charles L., clerk
Hooper Thomas, architect
Wood Wm. Henry, clerk
Trevor Ernest, draughtsman

Richards intersects.

400 Cope & Young, dry goods
Cope Fred.
Young Francis Henry
Reid George Lewis, clerk
Bertrand Miss Virginia, clerk
408 Shelton & Co., furniture
Shelton Henry Thomas
Wilson W. A.
McFarlane Frank, cabinetmaker
Taylor William, upholsterer
412 Weeks & Ford, grocers
Weeks Geo. W.
Ford James A.
Steele Wm., driver
414 Vacant flats
416 Vacant store
418 Vacant store

438 Bank of British Columbia, James Cooper Keith, manager
Rhodes Harry, accountant
Slater Charles Richard, paying teller
Gibson Frs. James P., rec. teller
Harvey Richard Garnham, ledger keeper
Stewart John, ledger keeper
Heathcott Bruce, clerk
Patterson Thomas H., clerk
Finlayson Wm. Henry, clerk
Fox Patrick, messenger
440 Bank of Montreal, Campbell Sweeney, mgr
Buchanan A. H., accountant
Beaven Wm. J., ledger keeper
Cummins Fred. C., clerk
Pledger R., messenger

Seymour intersects.

526 Leland house
Prout & Insley
Prout Wm.
Insley John E.
Corning Edward, bartender
Probert Miss Alice, waitress
McGee Miss Annie, waitress
Gibson Miss Annie, waitress
530 Berteaux & Co., grocers
Berteaux George E.
Cooper Richard, clerk

Granville intersects.

NORTH SIDE.

7 Fewster Philip, & Co., feed and grain
Fewster Philip
Fewster Caleb
Fewster Ernest
Powell Ernest, clerk
Fewster Miss Eva
Fewster Howard, clerk
11 Roblin Frank H., band sawyer
• — Louis, expressman
31 Brunswick hotel, P. Carey, prop
Carey J., bartender
• Powers James, C.P.R.
Carrol E., plumber
Evans E., printer
Carey M.
Powers W.
75 Bonyer S., sawfiler

Abbott intersects.

115 Vacant
117 Grovesnor Wm., clerk
135 Clute J. S., & Co., dry goods
Clute John Stillwell
Clute James Milligan
Sloan William, clerk
137 Vacant
139 Young Men's Christian Association, G. A. Charnock, gen sec'y
Freure E. W., asst gen secy

Cambie intersects.

217 Webster & Co., auctioneers
Webster William
Quick W. J.
227 Bailey & Neelands, landscape photographers
Bailey Charles S.
Neelands Hamilton George
229 Skinner Arthur Ernest
Skinner Mrs. and Miss, bdg house
Skinner Mrs. F.
Skinner Miss Elizabeth

Homer intersects.

30. Post Office, Jonathan Miller, postmaster
Miller Bertram, clerk
Gilmore Alexander, money order clerk
Morton Thomas, reg. letter clerk
Willis Walter, clerk
Barker Miss Kate, clerk
Connon William, clerk
Raeburn Miss Kate, clerk
Rooney John R., mail clerk
311 Brown H. A.
Rathborne Miss Mary Agnes, artist
Gilmore Alex., P O. clerk
313 Ross & Ceperley, real estate and insurance
Ross Arthur Wellington
Ceperley Henry Tracey
Rounsfell Frank Wm., bookkeeper
Rounsfell Charles Aubrey, ins. clerk
Hobson George Wm., ins. canvasser
Brown Ernest W., clerk
Vancouver Electric Ry. & Light Co., R. P. Cook, pres.; H. E. McKee, vice-pres
Ceperley H. T., sec-treas
Phœnix Fire Ins. Co. of London
Commercial Union Fire Assr. Co.
Scottish Union and National Fire Ins. Co.
Liverpool and London and Globe Fire Ins. Co.
Ætna Fire Ins. Co. of Hartford
Hartford Fire Ins. Co.
Western Fire Assurance Co.
British America Fire Assr. Co.
Royal Canadian Fire Ins. Co.
Phœnix Fire Ins. Co. of Brooklyn
315 Vacant
317 Medical hall, Sorensen & Co., druggists
Sorensen Gustave Julius
Rooke Thos. Stephens, druggist
323 Mathison Robert, jun., job printer
Sanders Wm. Hector, printer
Wilson Wm., printer
Fraser Wm., clerk

Richards intersects.

4 Stores unfinished

Seymour intersects.

511 Ponsford Bros., Page, furnishing goods
Ponsford Page
Ponsford Harold
513 Innes & Richards, real estate
Innes Frederick Colleton
Richards Stephen Ormonde
Beasley Alexander Ferrier, clerk
Emmanuels Samuel John, insurance canvasser
City of London Fire Ins. Co.
515 Mozely Henry L., barber
Foster E A., barber
Miles J. W., barber
517 Sansom & Dawson, architects
Sansom Charles Wyndham H.
Dawson John Wilding
Fabian Bruno, draughtsman
Hoffar N. S., architect
Mitchell David S. M, draughtsman
Eveleigh Sidney M., draughtsman
Charles Tilley, supt Burrard Inlet and New Westminster Telephone Co.
Lindsay Miss Ella, operator
Cameron Miss Linda, operator
519 Diplock & Osburn, crockery and glassware
Diplock Arthur B.
Osborn William
Wilson Harry, clerk
519½ Barker & Mackay, real estate
Barker Ernest Edward
Mackay Robert G.
521 Leland house, rooms
523 Shannon & McLachlan, real estate
Shannon William
McLachlan Charles

Granville intersects.

BOTH SIDES.

612 Jones Samuel, laborer
Harris James, laborer
Nettleton John, laborer
614 McGhie & McLuckie, builders and contrs.
McGhie —
McLuckie —
625 West End Saloon vacant

Howe intersects.

* Abbott Harry Braithwaite, gen. supt. Western Div. C.P.R.
759 Ferguson Alfred Graham, capitalist
Dixon Miss Grace E.
7[illegible] Salsbury William Ferriman, local treas C.P.R.
Wales Miss Anna M.

Hornby intersects.

724 Bewicke Percival H., broker
732 Townley James T., C.P.R.
Townley C. R., C.P.R.

Burrard street.

HASTINGS EAST from Carroll to Boundary av

SOUTH SIDE.

6 Gray Thomas, merchant tailor
Lagg Frank, tailor
10 Spooner John, carpenter
14 Lepage Lemuel, butcher
Gibson John, butcher
Irwin John
16 McGain & Menzies, carpenter
McGain —
Menzies —
Columbia Carriage Works, Andrew T. McNabb, prop.
Birchall Caleb, bookkeeper
Ray John, blacksmith
Wood R. C., wood worker
Elliott —, wood worker
Caley Harry, carriage painter
Casselman Ransom, carriage trimmer
Gibson John, blacksmith

Columbia av intersects.

104 Vacant
114 Lane Arthur, carpenter
Stewart Allan Campbell, teacher
Stewart Donald Campbell, tailor
Stewart Miss Emily C., teacher
Ouellette Frank, logger
Palmer D. W., laborer
116 Davis John A.
Deal Mrs. Elizabeth, wid. Amos
Stevenson Eady, homœopathic physician
130 Vancouver Water Works
Nickson J. J., superintendent
Harrison William, blacksmith
Pinchbeck George, laborer
Rourke George A., pipe layer
Macaulay Charles W., surface layer
Fox James, corker
Stewart James, laborer
134 Murray David B., contractor
Duff Joseph B., clerk

Westminster av intersects.

* Seydon & McGarrigle
Seydon Charles
McGarrigle Thomas
* Teman Stephen A., carpenter
* Garden Wm., & Sons, whol. teas
Garden William
Garden John
Garden William, jr.

Gore av intersects.

416 Carmichael Dougald
422 Baker Frederick, V.C.F.
424 Upton Miss Elizabeth, music teacher
Bolton Henry
Pugh John S., law clerk
King Elliott, agent Equitable Life
426 McNabb Andrew T.
Stewart James Duff
428 Godfrey Alexander

Dunlevy av intersects.

O'Rourke James Gilbert
Miles Robert, peddler
Caldwell Samuel Clayton, cornicemaker
464 McConnell Gilbert Smith

Jackson av intersects.

Carl av intersects.

602 Simon Albert
Ralph Miss Marion
* Vacant new house
634 Smith Malcolm, carpenter
Featherly George
640 Pollock Herbert, moulder
Orr Hugh, moulder
Orr Jane, wid James

Heatly ave intersects.

Hawks ave intersects.

* Dougherty James H., shipwright
Dougherty Miss Jane
* New house
* Fox —

Campbell ave intersects.

Raymur ave intersects.

NORTH SIDE.

9 Cook Edward, contractor
Babcock William George, millwright
Towler William, bricklayer
11 Fox James M., contractor
13 Haines Artnur, real estate
17 McKeown —, night watchman
Townsend Mrs., tailoress
17½ Cascade Laundry, James Nelson, prop.
Gibbons Mrs. Martha
Roland Mrs. Mary Alice
Armour Frederick, carpenter
25 Fraser Angus, contractor
McDonald J. G., contractor
29 French William James, painter
31 Law James, fruits and confectionery
35 Axford Chas.
37 Urquhart Hugh Archibald, whol. liquors
Bellanger William

Columbia ave intersects.

125 Hale John Paul, grocer
Hale Miss Millie, clerk
Hale George, apprentice
Teschner Herman, engineer

Columbia av. intersects.

109 Livingstone James, farmer
Livingstone Mrs. Catherine, bdg. house
Livingstone Miss Sarah

Livingstone Miss Mary Ann
Livingstone Miss Eliza
Livingstone Miss Alice
Livingstone George, laborer
Livingstone James, jun.
Lynch Miss Ann, dressmaker
Ralston C. C., customs officer
Hunter —
Kraft Louis, carpenter
Lillie Leslie John, teamster
Livingstone William, carpenter
Pollard Henry, laborer
Greer Fred.
Collier W. R.
111 Brown E. A., real estate
Sydon Chas., of Sydon & McGarrigle
113 Ravcroft Richard, plasterer
* Robinson Arthur G., laborer
115 Campbell Duncan A., teamster
Campbell Alexander
Gendreau Philion P., scavenger
117 Palmer Henry Thomas
Palmer Joseph William
Palmer Robert Vernon
Edwards Adam
119 Bucknall —
123 Bradshaw Joseph, laborer
Harvey George, carpenter
Halawell Joseph, laborer
Halawell Mrs. Elizabeth, wid., nurse
125 Hale J. P., grocer
127 Vacant
131 Fraser Augus Carmichael, logger
Carroll Mrs. Annie, dressmaker
Ashworth William, janitor
Holland J. M., of J. M. Holland & Co.
Barker William Joseph, musician
Donaldson James, laborer
Barker Miss Kate, P. O. clerk
Barker Alfred James, tinner
Barker Charles Frederick, clerk
Barker Robert, C. P. telegraph clerk
Leale Victor, copper smith
137 Vacant
141 Trythall William John
Bellamy Sidney, apprentice
Ford Frank, printer
Peake Sidney, clerk
Trythall Howard, apprentice
Trythall Miss Emma
143 Wilson Mrs. Louisa, wid. B. H.
Morrison James, real estate
Aggason Miss Elsie, domestic

Westminster av. intersects.

* Kent Mrs. Rebecca, bdg. house
Kent Miss Sadie
Kent Howard
Kent George, painter
Fromme George, truckman
McLeod James, clerk
Black James, carpenter
Williamson George, carpenter
McLeod John, laborer
Harris G. C., carpenter
Menzie Charles, painter
205 Leatherdale Donald, teamster
Edwards Harry, steward
207 McGarrigle Edward J.
McGarrigle Thomas, teacher
209 Simon Bernard, mer. tailor
Simon Miss Amelia
211 McKinnon Augus, contractor
Irvine Edward, laborer

Gore av. intersects.

311 Johnson John, expressman
Fowler Melick, farmer
313 Taylor William Arthur, carpenter
Allardyce Lewis, electrician
Allardyce Miss Margaret, nurse
Allardyce Mrs. Margaret, wid. Jos., nurse
Frost —, bookkeeper
317 Kemp James
Kemp James A.
319 Smith Edward
Smith George, driver
321 Crow John, cigarmaker
323 McKinnon Thomas, contractor
327 MacGowan A. H. B.
MacGowan William S.
329 Grassie W. H., watchmaker
Fowler Miss Tenie
331 Vacant

Dunlevy av. intersects.

409 Sentell Ephraim Blair
Sentell Alfred James
Sentell Frederick William
Sentell Edward, farmer
Sentell George, tinner
Sentell Miss Florence
Fowler Melick
415 Hemphill Robert, contractor
Hemphill William, teamster
417 Vacant
423 Blake John P., baker
425 Blake John P.

Jackson av. intersects.

501 Couth Capt. Robert
505 Stewart James, clerk
509 Bohlofsky —

Carl av. intersects.

Heatley av. intersects.

701 Carlisle James D.
Mellin James M.
* Vacant
* Vacant

Hawks av. intersects.

* New house

HEATLEY AVE., from Railway track to Grove Crescent.

BOTH SIDES.

Alexander intersects.

* "What Cheer" House, Robert Campbell, prop.
Crawford Thomas Francis, bartender
Jenkins J. P., laborer
Williams John
McLean Archibald, cooper
O'Brien M., moulder
Dunn Bert. F., machinist
Emerson Edward, boilermaker
McLean —, Vancouver city foundry
Clayton Charles, blacksmith
May George W., Vancouver city foundry
Bragg —, moulder

Powell intersects.

Oppenheimer intersects.

* Cad Mrs. Ada, widow
Christie Miss Kate H.
Cummins Miss Mabel
Cummins Alexander Christie
Cummins Fred. Christie, clerk

Hastings East intersects.

Princess intersects.

Keefer intersects.

Harris intersects.

Barnard intersects.

Prior intersects.

Grove Crescent ends.

HOMER, from Cordova to Drake.

* McCartney Alan E., architect
* Harrison Legh Richmond, barrister
* Hallett Isaac H., barrister
Fowler Edward H., clerk
* Revsbech Andrew, hotelkeeper
Schmidt Stephen Henry
Croteau Eugene, bookkeeper
* D'Gendron Jane Mrs., dressmaker
Blair Edith Miss, dressmaker
Smith Kate Miss, dressmaker
Cameron Evelyn Miss, dressmaker
Dewitt Josie Miss, dressmaker
* DeWolf & Munroe, real estate
DeWolf George
Munroe William
* Williams Bros., surveyors and land agents
Williams John T.
Williams Sidney

Hastings West intersects.

* McIntyre Charles, carpenter
* Summers John, carpenter
* Douglas house, Douglas J. M. Mrs., prop
Evans Percy
Evans Ernest
Coleman George
McPhillips L. G., barrister
Danscraw Louis
Hartney Miss, school teacher
Munroe William
Schofield F., real estate
Hallett Isaac H., barrister

Pender intersects.

309 Robson Ebenezer Rev.
Monck Clarence R., marble cutter
Bent J. H., com merchant
310 Peters Miss, musician
311 Shirley Thomas, bailiff
312 Vacant
313 Banham Alfred James, butcher
Banham Robert John
315 Morris Alexander
Gaskell William
Levy Edmund L.
Horne A. P.
316 Phipps George Wm., accountant
Romang Joseph
318 McHardy John
Scott Thomas, carpenter
McHardy James
McHardy Annie Miss
319 Lane D. C., tinner
Clift —, tinner
320 Wait David, contractor
Saul John, contractor
323 Hooper Thomas, architect
Burchill Charles
Anstie Henry James, jeweller
326 Wood William Henry, carpenter
Hailstone William
325 Whitworth Edwin, machinist
328 McDonald Archibald, carpenter
330 Harris W. James
336 Keene William Lever
Malcolm A. G., architect
Campbell Cores de Vries, machinist
Lewis H. B., C.E.
338 Tilley Seth, stationer
* Methodist Church, Robson rev. E., pastor

Dunsmuir intersects.

340 Bourchier Richard Eaton Capt.
Marmette P.
415 Madill Ebenezer B.
Robinson David, contractor
Hackett —, builder
423 Fletcher John
Fletcher Miss
425 Meelands Thomas
434 Cassady George
435 Fader Albert
Bouthillier Francis
436 Hosker Edward, timekeeper
Hosker Edward James, engineer

Mee Robert, engineer
Evans William, engineer
Hosker Nellie Miss
438 Cosman William
Cosman Whitfield
439 Shearer John Scott, teamster
Blakie Walter, harnessmaker
440 Moore Mrs., wid
Ford James A.
441 Godfrey Thomas Benson
Godfrey Laura Miss
442 McNab Allan, engineer
445 Chardon Chas. M., contractor
447 Vacant
449 Bonk Albert Alexander
Harris P. C. L.
Mylins Chas. N, carpenter
McIntosh John, contractor
450 Hayden Hamilton Havelock
452 Robinson Robert
Martin George, real estate
Magner —

Georgia intersects.

Summers Miss Rebecca
Summers Miss Fanny
Tyson John, plasterer

Robson intersects.

* Veitch Thomas, teamster
* Jones John, wrecker C. P. R.
* Coughlin Nathaniel, carpenter
Coughlin Mrs. Isabel
Coughlin David, painter
Coughlin Thomas, fireman

Nelson intersects.

Helmcken intersects.

* Perry Richard Francis, builder
Rodier Odilon, cornice maker
Lizotte Frank, painter
* Fortin Wilfred, carpenter
* Farrer George Edmund, L. L. D.
Schenick Elizabeth, wid. Thomas D.

Davie intersects.

* Perkins Winter, machinist
* Vacant
* Vacant
* Hutchings William John, laborer
McInnell Joseph, sailor
Scott George H., laborer
Hassan Frank, fireman
Haverson Alex., laborer
Johnson John, blacksmith
* Major William, bdg. house
McGibbon J. W.
McDonnell James, street grader
McIntyre James, laborer

HORNBY, from Burrard Inlet to Pacific street

Hastings intersects.

Pender intersects.

* Vacant
* Blake J. J., city solicitor
* Vacant
* Vacant

Dunsmuir intersects.

* New house
* New house
* New house
* Towler William, bricklayer
* McDougall Alexander Mills, bookkeeper

Georgia intersects.

Robson intersects.

Smithe intersects.

* Smith Alexander, draughtsman
* Reid Jas., night watchman Hotel Vancouver

Nelson intersects.

* Vacant new house
* Anderson David, real estate
* Black James, C.P.R.
* Vacant
* Vacant
* Vacant
* Vacant
* Vacant
* Vacant house
* Corning Edward, bartender Leland House
* New house vacant
* Wilson William Frederick
* Tuck F. H., of Black & Tuck

Helmcken intersects.

Davie intersects.

* Harris Edwin, carpenter
* St. Paul's Church, English
* McCabe Anderson, at Fader Bros.
* Boeur Isidor, at Geo. Hobson
* Menzies Edmund, laborer
* Howard Henry, C.P.R.

Drake intersects.

* McEdward Angus, carpenter
Haws Richard Colbert, marine engineer
* McKenzie Samuel Francis, ship builder
* Crawford William, carpenter
* McCurdie Alexander
McCurdie John, builder
McCurdie Mrs. Mary, widow Alexander
* Peck Elias James, of Duffy & Co.
* Vacant
* Inge James

*1116McAlister Donald, contractor
McAlister John
McAlister Angus, C.P R.
McAlister Miss Lizzie
McAlister Miss Jane
McAlister Miss Cassie
1120Little Mark, coppersmith
1122Pratley George, laborer
Harris Ernest, laborer
1124Talley James, C.P.R.
* Lake T., laborer
* McCartney Hugh, expressman
* Watson Robert, stonecutter
*1129McKenzie Duncan, stonecutter
Crichton John, stonecutter
1131Vacant
* Vacant
1136Hounsome James, carpenter
*1138Findley Peter Preston
1140Vacant
* McFarlane Mary Catherine, widow Donald, bdg. house
Cory —, speculator
* Shaw Thomas A., speculator
* Eaton Albert S., carpenter
Lubb Samuel, at Cassidy's mill
* Leslie George Washington, plasterer
Leslie Charles William, carpenter

HOWE, from Cordova to Pacific.

BOTH SIDES.

* Vacant shanty
* Vacant shanty

Hastings intersects.

Pender intersects.

309 Wood Charles Arthur, clerk
Wood Mrs. Henry
311 Vacant
313 Fenton G., carpenter
Lindsay Miss Lizzie, tailoress
Poole Miss Ella, tailoress
Allan Miss Jennie, tailoress
315 Logan Miss Minnie
Logan Miss Elizabeth
320 Craig William, road master C.P.R.
326 Miller Wat. Oscar, chief train desp. C.P.R.
Downie W. asst supt C.P.R.
330 Stirton George Steven, gents' furnishing
345 Prest Thomas, real estate
Smith Samuel
Marks J., clerk
Prest Miss Mabel
347 Logan Ann, widow David
349 Ponsford William Page
Covins Miss Clara
*338Harvey William
Preston Miss Florence
340 Blackmore William, architect
Tanner J. S.
351 Langley Theodore Harding
Emanuels J. S., insurance agent
353 Stoddart Robt. William
*355Vacant
357 Purdy Ralph
Smith Benjamin N.
Chapman Miss Cornelia H.
Mitchell Thomas Granville, engineer
359 Clements John, architect

Dunsmuir intersects.

* Manor house Vacant
420 Crickmay William, civil engineer
Crickmay Frederick George
Crickmay Alfred Edward, clerk
Crickmay Edgar John, clerk
Crickmay Miss Elizabeth Lucy, trained nurse of Edinburgh
421 Consulate, of Japan, Fukashi Sugimora, consul
425 DeWolf George, real estate
429 Vacant
431 Johnson James Lacey, ins. agent
433 Reid George Lewis, clerk
435 Cartnel Daniel
* Lawn Tennis club grounds

Georgia intersects.

Robson intersects.

* New house
* New house
* Vacant house
* Stevens Alfred
Stevens David Thomas, clerk C.P.R.

Smithe intersects.

Nelson intersects.

* Vacant
* Brown John, clerk C.P.R.
Brown Walter, clerk C.P.R.
Brown Miss Lottie
Brown Miss Jennie
* Vacant
* Vacant
* Vacant
* Spillman —, painter
* Green Harry, plumber
* Vacant
* Fraser William, operator C.P.R.
* Brooking James, plasterer
Hicks William, carpenter
* McLean Malcolm Geo., liquor merchant
* Gass Frederick Nicholson, C.P.R.

Helmcken intersects.

Davie intersects.

* Hoffmeister Henry, R. C. P. mills
Hoffmeister Reinhard
Hoffmeister Fred., millwright
Hoffmeister Miss Anna Amelia

* McAden James
* Lock John, policeman
Roblin Nellie, widow Frank
* Vacant
* McLeod Ewen, farmer
* Lyte E. O., farmer
Whittaker George, painter
1045 Eldon George, landscape gardener
Nicholson John, laborer
1110 McDonald Hector Frederick, carpenter
1112 Crook Mrs.
1107 Gregory John, carpenter
1109 Summers Mrs. James
* Vacant
* Vacant
* Vacant house
* Thorne Frederick Clayton, farmer
* Hunt Edward, contractor
Gregory Richard, C.P.R.
Hamer Albert Victor, carpenter
* Master Thomas, carpenter
*1130 Heaps Edward, furniture factory
1132 Riley William Russell, painter
*1134 Smith Joseph, laborer
* Gamble John Edward, carpenter
* Vacant
* Graves Albert Martin, C.P.R. engineer
Olmstead Albert, carpenter

JACKSON AVE, from Railway St. to Grove Crescent.

WEST SIDE.

Alexander intersects.

Powell intersects.

Oppenheimer intersects.

Hastings intersects.

203 Macklin James, real estate

Princess intersects.

* McDonell Allen

Keefer intersects.

Harris intersects.

Barnard intersects.

Prior intersects.

Grove Crescent begins.

EAST SIDE.

Alexander intersects.

Powell intersects.

42 Vacant

Oppenheimer intersects.

104 Wansley William, blacksmith
106 Vacant
108 Miller William
110 Cook William, butcher
112 Vacant
114 McNeill John Robert, roofer
Miller William Hugh

Hastings intersects.

Princess intersects.

Keefer intersects.

Harris intersects.

Barnard intersects.

Prior intersects.

Grove Crescent begins.

JERVIS, from Burrard Inlet to English Bay.

Seaton ends.

Pender intersects.

Melville ends.

* Forbes Richard Smith, foreman
Oben Philip, plasterer

Georgia intersects.

Alberni intersects.

Robson intersects.

Haro intersects.

Barclay intersects.

Nelson intersects.

Comox intersects.

Pendrell intersects.

Davie intersects.

Burnaby intersects.

Harwood intersects.

KEEFER, from False Creek to Boundary av.

113 Yuen Wah, laundry
* Vancouver Soap Co.
130 Vancouver Gas Works, Thomas Walter, superintendent
Kemp Henry, main layer
Pentelow John George, laborer
James Harry, stoker
Round Frederick
Hodgson Richard Oliver, laborer
Marion Robert, gasfitter
131 Corbett Patrick, laborer
Struthers Alexander, carpenter
133 Powell John Lewis, printer
135 Crane John Joseph, tanner
Pritchard Thomas, mason

Westminster ave intersects.

* Goss Richard, carpenter
* Fowler James Morehouse, farmer
* Fowler Warren, painter
* Graves Bradford Howard, conductor
* McKay George, expressman
* Vacant
* Crowder John Stanley
Penser Edward
Barker Miss Jennie, domestic
* Shrapnel Walter
* Coftree —, butcher
* Morrin Nelson, logger
Coulomb Charles, painter
* Carnahan James, teaming

Gore ave intersects.

* Bradbury Thomas, contractor
Scholes Thomas, stonecutter
Rannie William A., carpenter
Rannie Charles, sen., carpenter
Rannie Charles, jun., carpenter
Rannie Thomas, hackdriver
* Hemlow Harry
Caples Miss Bessie
* Horie William, carpenter
* Smith Kenneth
* Foley John, stone mason
* Adams George, laborer
Laugham Thomas, butcher
Adams George, jr.
* Evans William
Henry James, plasterer
Evans Thomas, lather

Dunlevy av intersects.

* Jones George James
* Loschenkohl Fredk. Wm., engineer
* Wiegand Charles W.
Sale Miss Sadie
* McDonald Allan, farmer
Hannahan —, carpenter

Jackson av intersects.

LANSDOWNE AV., from Scotia to Columbia.

* Bodwell David
* Montgomery Hector, R.C.P. Mills
* Holmes Christopher, carpenter
* McConnell James, R.C.P. Mills
* Painter Harry John, acct. C.P.R.

Westminster ave intersects.

Quebec intersects.

Ontario intersects.

Manitoba intersects.

Columbia intersects.

MELVILLE, from Burrard to Jervis.

BOTH SIDES.

* Mackintosh W. David, freight clerk C.P.R.
* Fagan William Lawrence
Fagan Joseph Emanuel, Custom House C.P.R. wharf
Fagan James Sugere, operator
* Ross Roderick
Ross Miss Mary
* New house
* Clements William, capt.
Farron George Thomas, student

Thurlow intersects.

* New house
* Vacant
* Newcomb Holmes, capt.
Carnwath Charles, bookkeeper
Newcomb John, carpenter
* Hambrook Alfred, expressman
Wootton Thomas, expressman
* McPherson Alex. Joseph, prop. Bodega
* McFeeley Edward John
* Nelson Charles, druggist

Bute intersects.

* Nickson John Joseph, supt Water Works

Jervis intersects.

Pender intersects.

NELSON, from Homer to Stanley Park.

Richards intersects.

Seymour intersects.

Granville intersects.

Howe intersects.

Hornby intersects.

Burrard intersects.

* Smith Neville, News Advertiser office
Smith Lister Neville, cashier
Smith Arthur Neville, bookkeeper
Smith Miss Florence Neville
* McIntyre Daniel
McIntyre Daniel Frederick
Tourtlotte Miss Ike
McIntyre Miss Mary
* Willman John Theddeus, contractor
* New house
* Diplock Arthur Bramah
* Cory George, contractor
* Vacant house
* Vacant
* Robjohns Levi, C.P.R.
Wood George, contractor

Thurlow intersects.

* Hancox Elijah, carpenter
Hancox James, carpenter
712 Hall James Z, real estate
Greer Miss Jessie
* Mizony Artemus, liquor merchant
* Jones George Bell
* New house
Taylor Walter
Taylor Edward C.

Bute intersects.
Jervis intersects.
Broughton intersects.
Nicola intersects.
Cadero intersects.
Bivell intersects.
Denman intersects.
Gilford intersects.
Chilco intersects.

NICOLA, from Burrard Inlet to Beach ave

Pender ends.
Georgia intersects.
Alberni intersects.

* Dubois Peter, stonecutter
Hoben Mrs. Elizabeth, wid. Philip
* Mellon Henry Augustus, ship broker

Robson intersects.

* Robinson F., night watchman C.P.R.

Barclay intersects.
Nelson intersects.
Comox intersects.
Pendrill intersects.
Davie intersects.
Burnaby intersects.
Harwood intersects.

9TH AVE, from Vine to Prince Edward.

* Cartwright Joseph, carpenter
Cartwright Frederick, carpenter
Cartwright George, carpenter

Westminster road intersects.
Westminster ave intersects.

* Street Richard, expressman
* Vacant house
* Tidy Thomas, bricklayer
Meddler William, carriagemaker

Quebec intersects.

* Cartwright William, C.P.R. wharf
Cartwright Henry
* Mills R., boots and shoes

Ontario intersects.

* Kemp William Andrew, carpenter

Manitoba intersects.

* Haugh Thomas, carpenter

Columbia intersects.

* Power Richard, captain

ONTARIO, from Front to 15th av

Dufferin intersects.
Lorne intersects.
5th ave intersects.
6th ave intersects.
7th ave intersects.
8th ave intersects.
9th ave intersects.
10th ave intersects.

* Fuller Joseph Webster, driver

11th ave intersects.
12th ave intersects.
13th ave intersects.
14th ave intersects.
15th ave intersects.

OPPENHEIMER, from Carroll to Boundary av.

NORTH SIDE.

Room 1 Knox William
" 2 Black Thomas Thomson, solicitor notary public
Niagara Mercantile Agency of Niagara Falls, N.Y., T. T. Black, solicitor
" 3 Quinn Thomas Francis, dentist
" 5 Macgowan A. H. B.
Macgowan —
" 6 Vancouver Board of Trade, A. H. B Macgowan, secy.
3 Powis & Whitehead, real estate
Powis John
Whitehead John Martin
White William, clerk
13 Vacant
* Stable
39 Wells James D., produce
Wells Chester Philip, clerk
McShane Joseph, clerk

Columbia intersects.

109 Dewitt William, brewer
Dovler D. L., painter
McGatty John, painter
McFee James Washington
Dewitt Miss Josephine, dressmaker
Dewitt Miss Louise
Peterson —, tailor
Foran —, clerk
111 Vacant
113 White William, laborer
Moore William Henry, laborer
Armstrong Isaac, blacksmith
Corranica Louis
121 Langis Henri Evariste, M.D.

Westminster av intersects.

129 Murray George K., contractor
McDonald Duncan D., carpenter
127 Doig William, sec. foreman C.P.R.
203 Stevens Fred. B.
207 Elliot James
219 Dove Miss Constance, Kindergarten school
Dove Miss Mary
Dove Miss May
297 Sullivan Arthur Willis
Sullivan Mrs. Josephine, wid. Philip
Sullivan Charles E. S., musician

Gore av intersects.

301 St James Church Anglican
St James School
Campbell H. J., M.A.
309 Clinton rev. Henry Fiennes, rector of St. James
311 St Luke's Home, private hospital, Sister Francis, superioress
Hobbes Miss Kate, nurse
Brown Mrs. Elizabeth, widow, nurse
Purches Mrs. Helen, widow
Hutchingson Miss Agnes, domestic
Crickmay Miss Mable
313 Gibson Francis P.
Austin Mrs. Marion, wid., domestic
315 Cramer William, barber
319 More John James, carpenter
More Miss Anna
323 Edwards rev. Henry, Ch. E.
Campbell James, M. A.
325 Eckstein Mrs. Mary, widow
Nelson Frederick Franklyn
Crook Miss —, dressmaker
Eckstein Miss Dollie
327 Robertson Gédeon, real estate
Robertson Miss Annie R.
329 Bolton —
331 Armstrong William Henry, contractor
333 Cooke Richard Plunket, C.E.
Belmont Miss Polly, domestic

Dunlevy av intersects.

Jackson av intersects.

* Mee George, laborer
Mee Edmund Smith, driver

Carl av intersects.

* Boyd Thomas Henry, contractor
Biggart Mrs. Zerniah, tailoress
Biggart Miss Loetta B.
* Campbell Malcolm Lovett
Kearney Miss Augusta, milliner
Kearney Miss Maude, dressmaker
* Vacant
* Ross Robert James, laborer
Ross Miss Abbey B., dressmaker

Heatly av. intersects.

* Tetley Moses B.
* Vacant
* Vacant

Hawks av. intersects.

* Kelly —, R.C.P. Mills

Campbell av. intersects.

Raymer av. intersects.

SOUTH SIDE.

4 Engleman Edward Valentine, barber
6 Green R. E., emp. agent
8 Taylor William John, undertaker
20 Matheson
22 Vacant
28 Winch Frank Kent, carriage maker
Newman Walter, blacksmith
16 New Building

Columbia av. intersects.

104 Rea & Elliott, carriagemakers
Rea John Routledge
Elliot James
128 Murrie Henry
132 Thornton John Brown, grocer
Bain Donald, stonecutter
Yerxa Devere, apprentice
136 Presbyterian Church, rev. T. G. Thomson, pastor

Westminster av. intersects.

208 Perkins Charles Edward, logger
210 Melvin John George, watchmaker

Gore av. intersects.

302 Law —, principal High School
Orr Miss Agnes, nurse
304 Freeman Cecil Childe
306 Ellis Charles, barber
308 Whitehead James
Powis John
Chamock G. A.
326 McLeod rev., Presbyterian
330 Boultbee John, barrister
Boultbee Miss Helen
— Alice Miss, domestic
334 Maclean Malcolm A.
Pordage Miss Edith, domestic

Dunley av. intersects.

400 Thompson rev. Thomas G.
Donohue Miss Ida, domestic
406 Brown —, second hand dealer
412 Winch Richard Vance
416 Robertson Gideon, gents' furnishings
418 Silverman K.
Harris Mrs. Lena, wid
420 Gordon George R.
McIntyre Miss Martha
422 VanVolkenburgh Isaac

Jackson av. intersects.

500 Freeman George, laborer
502 Public School East End
Gamble —, principal
Hayes Miss, teacher
Christie Miss Alice, teacher
Murchie Miss, teacher
Mahoney Jeremiah, caretaker
506 Housley Charles, sen., engineer
Housley Charles, jun.
Housley Walter
Blythe Henry, foreman
508 Griffiths Ellis Wm., carpenter
Cloukie Felix, mill hand
Brody Miss Bella
514 Morgan —, carpenter
516 Galley William
Wright George, planer
518 Johns Isaac, Customs officer
Johns Archie, driver
Johns Miss Jennie
Johns Miss Margaret
Johns Fred.
520 Cox Capt. Gasendi
Garland William, painter

Carl av. intersects.

* Black A. P.
* Shaw —
* Milne John, stonemason

Hawks av. intersects.

* Edwards Richard, blacksmith
Edwards John, clerk
* Jervis John, night clerk "Str." Premier
Jervis Miss Annie
Jervis Miss Maggie
Jervis Arthur William
Jervis Edwin
Jordan John George, carpenter

Campbell av. intersects.

McConachie John, carpenter
Swan George, laborer
Reid Duncan Robert, farmer
Fitzpatrick —, milkman

PACIFIC, from Richards to Jervis

* Vacant new house
* Vacant new house
* Connelly William
Foster John Rupert
* Vacant new house

Seymour intersects.

Granville interseces.

Howe intersects.

Hornby intersects.

Burrard intersects.

Thurlow intersects.

Bute intersects.

Jervis intersects.

PARK AV, from Prior to Westminster av, runs parallel with Westminster av

BOTH SIDES.

* McAlpin Mrs. Lillie, wid
* Ellison James, carpenter
Ellison George
12 Williams George Joseph, plasterer
Drinkwater James R. C., planing mills
Williams John Joseph, plasterer
*16 Blackburn John Francis, painter
*20 Shotton Allison, carpenter
22 Davey Emanuel W., plasterer
26 Percival John Albert, carpenter
30 Nunamaker Byron, clerk
*30½ Bradon Robert, laborer
32 Ray John
34 Murtison —, laborer
36 Costello John Joseph, C.P.R. wharf
Cromier Samuel, laborer
38 Vacant
40 Pitman Joseph, Vanc. Gas Co.
42 Coughtrey Alfred Richard, butcher
44 Arkle Christopher, carpenter

Westminster av. intersects.

PENDER, from C.P.R. Track to Nicola

NORTH SIDE.

* Nunamaker Andrew Jackson
Fulton Dan.
Hegerson Charles
Gibbons Mrs. Martha
* Rook Thomas S.
25 Duhamel Frank D., blacksmith
29 Vacant
* Dorman Jacob, engineer
* Howse Alfred Richard, surveyor
Howse Charles Robert, E.L. lineman
45 Elliott John
* Lilieham Felix, master mariner

Abbott ends.

Imperial Opera House
* Gordon John, laborer
Baker E. L., laborer

McKay James, machinist
Barker Alfred, laborer
Keen Harry, printer
Davie James, laborer
Wiley Thomas, laborer
117 Vacant

Beaty begins.

Cambie intersects.

* Court House

Hamilton intersects.

205 Webster William Capt., real estate
Quick William
Hope Charles E., architect
* Occupied
Goodwin & Arkle, carpenters
Goodwin —
Arkle —

Homer intersects.

311 Griffith Essex, distiller
Mearns Mrs. J., widow
317 Vacant

Richard intersects.

* Yuen Wah, Chinese laundry
411 Evangelical Association, free reading rooms
Inwood George, organizer
421 Cowan—
* Bennet William C., shoemaker

Seymour intersects.

* Windsor hotel, Brocklesby & Allen, props
Brocklesby H. A.
Allen W. H.
Goldsmith George, porter
* Clarkson & Mayne, house painters
Clarkson Joseph
Mayne Thomas
* Clarkson Joseph, painter
* Gain Henry, plasterer
513 Smith Bros., furniture
Smith James A.
Smith David A.
Bigham Joseph, cabinetmaker
Watt James, upholsterer
Welsh Mrs. L., widow, seamstress

Granville intersects.

* Sisson William Henry, groceries
* McFarlane Frank, bread and cake baker
Harrison George, baker
* North Arm market, Sweet & Asbury, props
Sweet Clinton J.
Asbury Samuel
* Oriental Traders Co. (Ltd.) The
Mackay George Grant, president
Yerex I. A., com. traveller
Mackay Harry Hadfield, bookkeeper
* Mackay George Grant, real estate

Howe intersects.

Hornby intersects.

SOUTH SIDE.

* City Hospital
Swan Miss Susan, matron
Alcock Miss M.A., nurse
Woodward Miss M. S., nurse
Gibson Charles, nurse
McFarlane John, porter

Cambie intersects.

* Central school

Hamilton intersects.

206 Wood Albert Nelson, blacksmith
210 Weaver Mrs. Lucy M.
Thatcher H., painter C.P.R.
Desourier M., foreman E. S. Scoullar
Stevenson Robert, tinner
Merrick A., at E. S. Scoullar

Homer intersects.

* Boultbee Mrs. E. S., widow
Boultbee Frank, bookkeeper
Boultbee Walter
Boultbee Miss S.
* Vacant
310 Jones H. A., real estate
*312 Cummings Charles H., carpenter
Holtstead A. E., oil refinery

Richard intersects.

* Middleton Walter, groceries
Rushton John, clerk
* Ontario House (temperance hotel), John Geo. Taylor, prop.
Towler George, waiter
Welch Miss Emily, waitress
* Priest Thomas, real estate
Davis H. H., painter
* Nevard William, butcher
Walford Frank, clerk
410 Vacant
422 Leslie M. Soper, carpenter
Irvine John
Taylor —, painter
Brown —, painter
Wilson —
Adamthwaite Walter, carpenter
Vacant store
426 Cosman W. & Son
Cosman William
Cosman Whitfield

Seymour intersects.

500 St. Charles Hotel, Misses Ryan, props
Ryan Miss Annie
Ryan Miss Nellie
Meytzer John, clerk
Bergeron Louis, carpenter
Sasseville Charles engineer

Mahoney John, millwright
Rochons John, laborer
Kenny Charles, bookkeeper
Johnston Joseph, bricklayer
Doming C., engineer
Tubman John, painter
Lafrançois Peter, carpenter
Malingo John, carpenter
Bell William, carpenter
Miller William, carpenter
Morrison Joseph, machinist
Duty George, carpenter
Samson A., carpenter
Dechons C., carpenter
Duferns Frederick, laborer
Laur W., teamster
Murdoch Joseph, bricklayer
Satell S., carpenter
Watson Arthur, carpenter
Baker R., laborer
Brooks Joseph, carpenter
Thompson Joseph, blacksmith
McGregor Joseph, painter
Murphy William, bricklayer
Latreille Joseph, tinsmith
Cote Dr. S.
Goodman John, brickmaker
Strong A., sash and door factory
Dechans Charles, carpenter
St. Laurant A., carpenter
506 Arlington Hotel, Frank Foubert, prop.
Currey M., bartender
Blackburn Albert, porter
Fisher Mrs. A., widow
* Louvre Hotel, Hermann Bartel, prop.
Scaife Harry, bartender
Wood H. G., carpenter
Hartley F., carpenter
McNillan M., lather
McDonald M., painter
Wasson F. W. carpenter
Stanhope W. L., stone mason
Hanna F. U., foreman street Ry.
Bertrand L. M., C.P.R.
Gillis Murdoch, stone mason
Kelly Martin, stone mason
Shackelford R. S., veterinary surgeon
Hazelwood Joseph, stableman
Blough John H., carpenter
Blair Thomas, carpenter
Fabian Bruno, architect

Granville intersects.

Howe intersects.

Hornby intersects.

BOTH SIDE.

Burrard intersects.

* Brighouse Samuel, alderman
Wilkinson Michael, clerk
Wilkinson Miss Lizzie
* Lang Charles, tobacconist
* New house
* Tatlow Robert G., of Tatlow & Spinks
Leaycraft Miss Agnes
Douglas Miss Lizzie
128 McCraney Hiram Perry, contractor
Sisson Thomas, bookkeeper

Burrard intersects.

* Palace Livery stables, Black & Wilkinson, props
Black George
Wilkinson M. B.
Connor Samuel R., manager
Hazelwood Joseph, stableman
Baker Henry, M.R.C. V.S., veterinary surgeon
Sprung George, stableman

Thurlow intersects.

* Fripp R. M., architect

Bute intersects.

* New house
* Barnhart Peter Ashton, conductor C.P.R.

Jervis intersects.

Broughton intersects.

PENDRELL, from Burrard to Stanley Park

Thurlow intersects.

* Mitchell John, blacksmith
* Hunter Robert, millwright
* Hill Joseph, plasterer
* Short Benjamin James, bookkeeper
Short Bertrand Harris, painter

Bute intersects.

Jervis intersects.

Broughton intersects.

Nicola intersects.

Cardero intersects.

Bidwel intersects.

Denman intersects.

Gilford intersects.

Chilco intersects.

POWELL, from Carroll to Boundary ave.

NORTH SIDE.

Scuitto & Co., bakers and grocers
Scuitto John
Pendola A.
McLeod Archibald, baker
Corman Henry, bookkeeper
Ciceroning Jos., driver
7 McAllister John, Vancouver carriage shop
Millington Charles, horseshoer

Whaley William, woodworker
Cates Albert, blacksmith
Glen John, blacksmith
11 Europe Hotel, Calori Bros.
Calori Joseph
Calori Angelo
19 Vacant
21 Vacant
29 Whyte William, cook
35 City Hotel, Canonica & Fairon
Canonica Louis
Fairon Alphonse
Mora Louis, cook
Mora Vincengo, cook

Columbia av intersects.

CITY HALL.

McGuigan Thomas Francis, city clerk and clerk of committees
Baldwin George Frederick, city treasurer, tax collector and assessor
Tetley Charles, accountant
Lawson John Patton, city engineer
Palmer Robert Edward, asst. city engineer
Stephenson Thomas, street supt.
Huntly John, inspector fire, health and license
Blake John Joseph, city solicitor
McGuigan Dr. W. J., city coroner
Mohun Edward, sanitary engineer
Maclean Malcolm Alex., police magistrate
McLaren John, seargant
Abray Jackson T., police officer
Haywood William D.
Cameron J. Donald
Johnston Wm.
Haywood Victor Wallace, jailor
Clough John, caretaker City Hall

Westminster av intersects.

205 Vacant
207 Collins Frank, laborer
209 Prior Francis Lodie, bookkeeper
213 Vacant

Gore av intersects.

307 Thain Capt. Murray, harbor master
Beaven W. J.
Springer Louis
Dawson —, C. E.
Thain Joseph. Ry. mail clerk
319 McLennan Findlay
321 Vacant
337 McLean —, plasterer

Dunlevy av intersects.

407 Secord Angus, contractor
409 Choate Edward, bridge inspector C.P.R.
Hunter John B., bridge carpenter
411 McKelvie Alexander, manager V.C.F.
Jenman Miss Kate, domestic
413 Mitchell Samuel, carpenter
McKelvie Alexander, sen.
425 Paterson Adoniram Judson, grocer
Davies Mrs. A., widow
Davies Miss Catherine F., typewriter
Kingcombe Edward, architect
427 Peters Simon, carpenter
Cottier Mrs Francis, wid Robert
427 Neal John, butcher shop
Frodsham William, painter
429 Melhuish Geo.
431 McDonald Alexander, boots and shoes
McDonald Mrs. Alex, dressmaker
McLean Donald, emp R.C.P.M.

Jackson av intersects.

509 Clendenning John Adam, contractor
511 Tetley Charles, city comptroller
513 McCartney Allan E.
515 Vacant
517 Andrews James, carpenter
529 Coldwell Charles Augustus, speculator
531 Clark —
533 Lawrence George

Carl av intersects.

539 Meek & Harstone, grocers and hardware
Meek George Edwin
Harstone William
609 Stanley Gilbert
Stanley Edward Hall
Whittier —, of Whittier & Cramur
Whipple Thomas, laborer
Whipple Mrs. Mary, wid William
615 Young John Wesley, millwright
Young Arthur J.
Young Miss Bertha Rose
Layfield Henry, carpenter
617 Wickham Provis, reporter

Heatly av intersects.

* Fowler William Alfred, contractor
* Robertson William Harrison, grocer
Biggert Thomas, clerk

Hawks av intersects.

* Vacant old hospital

Campbell av intersects.

Vancouver San Juan Lime Co.
Campbell William, manager
Aitchison William, foreman
Sciffins Frederick, laborer
Livingstone James, laborer
McCormack Peter, laborer
McNaughton Archie, cooper
Patterson —, cooper
Bray Fred., driver
* Baker Frank, longshoreman
* Saw mill

SOUTH SIDE.

2 Brown Mrs. P. C., furnished rooms
McLaren —, photo gallery
6 Mortimore Bros., merchant tailors
Mortimore William Henry
Mortimore Sidney Charles
Knowdell Miss Maggie
Sommers
8 Leonard W. L., & Co.
Leonard
Leonard
10 Tye & Co., hardware
Tye T. H.
Galley William Herbert, manager
Eamshaw Hubert H. B., bookkeeper
Gregory Sidney, clerk
Dunn William R., clerk
16 Hong Sing, laundry
28 Baker Miss Alice

Columbia av intersects.

100 Oppenheimer Bros., whol grocers
Oppenheimer David
Oppenheimer Isaac
Oppenheimer Sol., bookkeeper
Doucet, L. clerk
Gintzburger Maurice, clerk
Stuart James, porter
Kelly Robert, clerk
Brown Beejamin, porter
122 Hutchings George William, furniture and uphostery
Conacher Hugh, carpenter

Westminster intersects.

210 Vacant
212 Duhig Dennis Dexter
Duhig Frederick Dexter
216 Hansen William, watchmaker
O'Dwyer Daniel McCormick, painter
Gillespie James, logger
Fraser John, messenger C.P.R. Telegraph
Fraser Miss Jennie

Gore av intersects.

308 Dodson Joseph, laborer
Dodson Miss Mary Jane
Dodson Joseph, jr.
Dodson Miss Sarah
Dodson Archie
310 Williams Alfred W.
312 Vacant
314 Levi Henry
318 Boyes Richard, engineer
320 McKay Angus, contractor
322 Codville James
Codville Daniel
324 Adams Frances C., wid David W.
Adams Miss Alice L., tailoress
Fletcher George, tailor
326
338 Carter Charles, clerk
340 Soule Capt William, stevedore

Dunlevy av. intersects.

Jackson av. intersects.

524 McKinnon Wilson
528 Robertson Harvey, carpenter
608 Bell Robert J., carpenter
616 Wishart Andrew
Reid Thomas, clerk
618 Acorn Alexander B.
Acorn Mrs. Elvira, music teacher
624 Huntley Joseph, city inspector
628 Zink Jacob, boilermaker
Lundy William, tailor
Aitchison David A. William
Brooks John Jacob, poundkeeper
Smith James, moulder

Heatly av. intersects.

Marshall William C., expressman
Charman Miss Florence, dressmaker
Loveliss William, telegraph messenger
Loveliss Fred.

Hawks av. intersects.

* Vacant
* Perry —, bookkeeper H. S. Mill
* Wiffen William Sidney, clerk
Heathcott Miss Alice
* Stacey Lyman C., sawyer
Lyner Louis C., logger
Truax Frank
Lyner Miss Grace
Lyner Roy
* McLaren William Henry
* Vacant
* Barnard Castle Hotel
Cartwright John

Campbell av. intersects.

* Beaumont Samuel, laborer
* Foley Christopher, quarryman
Jarrett Arthur

Raymur av. begins.

Boundary av.

PRINCESS STREET, from Westminster av. to Boundary av.

NORTH SIDE.

* Granville Block
Hall John R.
* Allen James, painter
* Gibson William Harrison, salesman
* Grant Alfred, brakeman C.P.R.

Gore av. intersects.

305 Harrobin Theodore, contractor
* Cowderoy John James, tea store
313 Scott Robert, bricklayer
Bennett Thomas, laborer
123 Fowler Mrs. Charles Edward

Upham George Fred., real estate
Pride J. A., bookkeeper
Barnes George, Rounsfell & Co.
125 Vacant
* Methodist Church, Princess st, John F. Betts, pastor

Dunlevy av. intersects.

* Betts John F., pastor Princess st Methodist Church
* New building
* Cameron Joseph, engineer
* Vacant

Jackson intersects.

Carl av. intersects.

* Reinhard William, M.D.
* James Stanley, bookkeeper

Heatly av. intersects.

SOUTH SIDE.

* Baker Charles G., upholsterer
* Vacant
244 Fulthorp Alfred, Gas Company
* Vacant
* Cleveland James Patterson, carpenter

Gore av. intersects.

* Granville Frank William, real estate
* McLaren John, contractor
McLaughlin George, carpenter
McLaren William, carpenter
McLaren Eri, teamster
310 Smith William, carpenter
312 Griffith John Colman, commission merch.
314 Desormiers Charles
*316 Parker Adamson, C. E.
*318 Hogg James, photographer
322 Currie Samuel Alexander, carpenter

Dunlevy av intersects.

*516 Sanders William Henry, printer
518 Vacant
* Gibson John, blacksmith
Gibson William, blacksmith
McKenzie Miss Annabella
Cowan Miss Louisa

Jackson av. intersects.

Carl av. intersects.

* Devine John, of Devine & Son
Devine Harry T., of Devine & Son
* McWade John, Vancouver city foundry
* Hugh Samuel Grindrod, C. P. R.
Holt Frank, carpenter
Robinson Douglas, C. P. R.
* Groves William, baker
Hogg James, laborer
Thomas John, roofer
Patterson —, of Bell, Irvine & Patterson
*323 Vacant
325 Vacant

Heatley av. intersects.

PRIOR, from False Creek to Campbell av

Westminster av. intersects.

206 Campbell Angus, laborer
Campbell Charles, logger

Park av. begins.

* Casher —, tinner and plumber
212 Brown William, carpenter
Brown John, plumber
* Allison James
Allison George
Allison Miss Mattie
215 Burnett W., shoemaker
217 Colquhoun—, painter
219
218 Jeesing —, laundry
222 Campbell John A., carpenter
219 Borland Robert, teaming
Adams —, butcher
Wilson Edward, butcher
Cook Edward, teamster
227 Williams George, plasterer
Brooks James, plasterer
229 Crawford William, machinist
Crawford David
233 Brown John, carpenter
* Watson James, carpenter
* Main William, sailor
* B. C. Aerated & Mineral Water Co.
Gilbert George, manager
Parker A. P., of B. C. A. & M. W. Co.
Whorton Edward
Arden John

Gore av. intersects.

* Fox Patrick, bank messenger
* Satchell George, laborer
Satchell Joseph, laborer

QUEBEC, from False Creek to 15th avenue.

Front intersects.

Dufferin intersects.

Lorne intersects.

Lansdowne intersects.

5th av. intersects.

6th av intersects.

* Gilmore William, painter
* Martin William, contractor
Martin Edmund
* Gardiner Frank, ship carpenter

7th av. intersects.

8th av. intersects.

* Vandusen David, carpenter

9th av. intersects.

* Roberts John Hugh
Roberts Tomlin Huron, artist
Steele William Butler, fitter C. P. R.

10th av. intersects.

11th av. intersects.

12th av. intersects.

13th av. intersects.

14th av. intersects.

* Trainor Bernard, dairyman
Boyer Charles, dairyman
* Eligh Hamilton, dairyman
Burritt William, laborer
* Ellison Odis Wilson

15th av. intersects.

RAYMUR AVE., from Powell to False Creek.

* Lee Thomas Humphrey, lime burner
Lee James, sen.
Lee Miss Margaret
Lee Miss Elizabeth Jane
Lee Alexander

Oppenheimer intersects.

Hastings East intersects.

Princess intersects.

Keefer intersects.

Harris intersects.

* Dockster John

Barnard intersects.

RICHARDS, from Cordova to Pacific.

BOTH SIDES.

104 Drake, Jackson & Co.
* Bell, Irving & Patterson, importers and commission merchants
Bell-Irving Henry
Patterson Robt, Horn
Andrews H. A., clerk

Hastings intersects.

209 Ferguson Block
Room 1 & 2 Wickenden C. Osborne architect
" 3 & 4 McLaren John Marshall, dental surgeon
Dalton William Turnewood, draughtsman
Woodward Reginald, draughtsman
" 5 Crickmay William, civil engineer and architect
Crickmay William, & Co., practical engineers and machinists
Crickmay William, of Crickmay & Co.
Room 8 Vacant
" 9 Matheson Robert, job printer
" 10 & 11 Fripp Robert Mackay, architect
Malcolm Alexander
George—, draughtsman
" 12, 13 & 14 Chess & Draughts club room, H. Abbot, president; M. H., Herschberg secty.
" 15 St. Patrick's Society rooms
" 16 Russell Joseph Ambrose, L. L. B., solicitor
Russell Findley Robert, law student
17 Benwell John Oliver, accountant
18 Johnson Robert E.
Johnson Frederick G.
Ashworth William Samuel, caretaker
210 Low —, carpenter
212 Barker Ed.
214 Townley Robert Alexander, plumber
216 McCauley Frank, waiter
218 Dixon Rosco, janitor
* Grove John, painter

Pender intersects.

*307 Welsh Mrs. Louisa, widow William
Welsh Miss Emily
Welsh Miss Jane
Mould Arthur J., carpenter
Boardman Samuel Henry, plumber
306 Tierney William, contractor
Tierney John Joseph, truck and drays
309 Bolton Mrs. Margaret, widow Richard
Kay —, tinner
Teetzel Charles W., sewing machine agent
McCreedie Andrew, carpenter
Latham Thomas, tailor
West John W., cabinetmaker
310 Vacant
311 Vacant
312 Vacant
316 Vacant
321 McDonald Thomas, checker C.P.R.
Kain Charles, carpenter
Wilson Alexander, carpenter
Rogers Jonathan, painter
323 Vacant
325 Vacant
328 McColman Colin, bookkeeper
England —, at Rand Bros.
Martin Mrs., widow
Doig James, conductor C.P.R.
325 Ellis James, bricklayer
Johnson John Binns, saloon keeper
Johnson Miss Edith
*337 Abray Jackson T., policeman
356 Archer Walter Charles, of Archer & Co.
Holmes Alfred James, of Archer & Co.
358 Gauvreau Murie, painter
352 Picard Joseph, pattern maker
* Martin Nelson, plasterer
Cosgrave James, laborer
Cosgrave Robert, laborer
*362 Callow John

Dunsmuir intersects.

419 King Atwell, city bill poster
King Richard, electrician
King Joseph, cigar maker
*421 Stewart Mrs. N., bdg house
Woods John G., manager Commercial Saw mills
Weeks George
Barnette Thomas, mechanical engineer
Haley George, real estate
Stewart John, at Bank of B. C.
Brophy T. B., at Bewicke & Wilson
Smith E., C.P.R.
O'Brien J. M., editor World
* Church of Our Lady of the Rosary, rev. Patrick Fay, rector
447 McDonald Donald H., carpenter
453 McManus Frank, engineer C.P.R.
455 Salsbury Mrs. Sarah, sen
* St Andrew's Church, Presbyterian, rev. McLaren, pastor

Georgia intersects.

* Congregational Church, J. W. Pedley, pastor
526 Pedley James William, pastor Congregational church
* Morrison Thomas, blacksmith
Goodwin William Henry
* Gallagher William John
Duncan Alexander, cabinetmaker
* Irvine George William, plasterer
Cass Joseph, laborer
* Keil James, foreman
Heek Francis, mason
* MacDonald Archibald, baker
Perry Charles, carpenter
* Martin William, of Martin Bros.
Martin James Morris, of Martin Bros.
* Gill G. H.
* Gill John
* Follis George Edward, contractor
Hilliard Charles, contractor
* McLaren John, policeman
* Fletcher —, carpenter
* Gray Thomas Cook, grocer
* Errington James, at Fader Bros.

Robson intersects.

* New house

Smithe intersects.

* Colson Charles Edward, boat builder

Nelson intersects.

Helmcken intersects.

* Johnston Edward, clothing

Davie intersects.

* Flett John, machinist C P R.
Rathgeber Freitz, fitter C.P.R.
Cato Frank, C.P.R.
Flett James, C.P.R.
Flett Arthur, C.P.R.
* Armstrong Joseph Whitehead, carpenter
* Harold Thomas, pattern maker
* Temple Charles Henry, fitter C.P.R.
* Houle Octave, C.P.R.
* McCannel John, teamster
* Nesbit George, C.P.R.
Nesbit John, C.P.R.
Nesbit Robert
* Donohue John Tilton
* Lang Arthur, teamster
Lang Miss Isabella
* Florent Victor, carpenter
* New house
* Combs John Robert
* Currie Hugh J.
Currie Alban M.
* Blair Samuel, C.P.R.
* Glendinning Andrew, laborer

Drake intersects.

1109 Fou Long, Chinese laundry
1127 Powe William, C.P.R.
Powe William G., carpenter
Powe Edwin, carpenter C.P.R.
Bridges John, C P.R.
* Vincent Robert, carpenter
Vincent William, laborer
* Cunningham James
1139 Carriere House, Joseph Carriere, prop
Hamelle Alphonse, laborer
Mahoney John, sawyer Fader Bros.

Pacific intersects.

ROBSON, from Beatty to Coal Harbor.

Cambie intersects.

Hamilton intersects.

Homer intersects.

Richard intersects.

Seymour intersects.

* Bennet William C., shoemaker

Granville intersects.

Howe intersects.

Burrard intersects.

* Leonard Walter Leeming
Leonard Richard England
* Burse Wilson, carpenter
* Burgess Joseph, carpenter
* New house
* New house

Thurlow intersects.

* Wilson David Henry, M.D.
* Loutit James, C.P.R.
Smiles Robert, shipbuilder
* Black Alfred Seymour, barrister

Bute intersects.

* Connon Henry Edmund, C.P.R.
* Thompson M. P., of Thompson Bros.
* Carlisle John Howe, chief fire dept
Bray Thomas, carpenter
Bray Edwin, carpenter
* Gerrard John Duncan, carpenter
Gerrard Albert James, surveyor
* Skinner Robert James Forestry, inspector

Jervis intersects.

Broughton intersects.

Nicola intersects.

Cardero intersects.

Bidwell intersects.

Denman intersects.

Gilford intersects.

Chilco intersects.

SEATON, from Burrard to Jervis.

BOTH SIDES.

* Royds Clement
438 Watson William Hamilton, Customs
Watson Miss Amelia
* Dunbar James
* Wulffsohn Johann, banker
* Red Cross Brewery, John Williams, prop
Whittmayr William, brewer
* Spinks John Manley, of Tatlow & Spinks
McLeod Miss Minnie, domestic
* Hamersley Alfred St. George, barrister, etc.
Fonseca Miss Eleanor
* Webster George Cowper, surveyor Customs

Thurlow intersects.

Bute intersects.

SEVENTH AV., from Vine to Prince Edward.

BOTH SIDES.

* Maddams Charles Clever, porter C.P.R.
* Graham Thomas, carpenter
* Swallwell Richard F., plumber

Street intersects.

* McKenzie William, engineer
* Ellison Michael
* Coombs Edward, laborer
* Vacant house

Prince Edward intersects.

Brunswick intersects.

* Vancouver Brewery, Charles Gottfield Doering, prop.
Wise Charles, brewer
Boyce George Henry, brewer
Schwahn Charles, laborer

Westminster av intersects.

* Vacant house

Quebec intersects.

Ontario intersects.

Manitoba intersects.

Columbia intersects.

SEYMOUR, from Cordova to Pacific

103 White Swan Dining room
107 Vacant
110 Hillyer Charles, builder
Dewent John, paint shop
Bishop Fletcher P., painter
Copp Ernest, painter
Lambert Frank, painter
Bryant —, painter
McDonald —, painter
Harris Fred., foreman
Treven Samuel, stairbuilder
Hicks William, carpenter
Hicks George, stairbuilder
Hicks Gideon, carpenter
Bowman Joseph, carpenter
* Lefevre Block

Hastings W. intersects.

209 Thomas Gabriel, carpenter
Ross Abe, painter
* Windsor hotel

Pender intersects.

308 Cook George Frederick, builder
Johnson George, barber
Giles Emery, plasterer
McColl Neil, carpenter
Simington John, carpenter
Danskin James, carpenter
McMullin John, carpenter
315 Muir Walter, street contractor
Finlayson J E., piano tuner
Sherbrook John, laborer
Irvine —, C.P.R. special police
316 Irvine & Strachan, factory
323 Madill William E, plasterer
Madill Henry, plasterer
Madill William, lather
* Harkness Henry, painter
326 Farr Edward, stonemason
Wize James, contractor
Bone John, carpenter
Hughes Thomas
* Sharman Robert
Brereton Richard Ralph

*328 Frith John, machinist
Frith Mrs. G. A., shirtmaker
329 Vacant
331 Black T. T.
Knox Wm.
338 Skene William
335 Morrell Thomas Russell
340 Page Joseph
Birchill Caleb B.
Hirchberg M. H., accountant
Gibbs Thomas
342 Henderson Stanley
Morrow George L.
Sinclair Fred.
Forrest W. H.
Morrell C. C.
344 Weeks William, carpenter
Cuthbert Frederick, stenographer

Dunsmuir intersects.

424 Fouvert Frank
428 Queen Chas.
Queen E.
Hamilton —
Polly Dick
McMillan Miss Christina, domestic
434 Withrow Samuel
Fields Silas
436 Bowser Frank
442 McLeod Malcolm
444 Wilson George J.
Pain Miss Palinda
456 Vacant
455 Hoffar Noble Stonestreet
Emory Sidney, draughtsman
462 Davidson C. N.
Mearns Miss Jennie
464 Beattie A. Murray

Georgia intersects.

521 Soules T. W.
527 Ellis John, shoemaker
Dickson Alex., stonecutter
White Thomas, wiper
Wize Charles, upholsterer
528 Vacant
530 Smyth Miss Annie E., bdg house
Kennedy W.
Drummond W.
Wynings W.
Barr James
Crow Sanford
Hunter Samuel
Hunter Thomas
Burchill Charles
Hanbury Charles
Stark —, mason
Smyth Miss Bell
532 Woodworth Capt. James H.
Pack Charles
Johnston Herbert
531 McLean Donald John
Richardson Seymour
McLean Dan.
Smith Miss Lowie, domestic
533 Mason Robert
536 Pearson Thomas Parrish
Rogers Mrs. Mary Ann
Rogers Miss Elizabeth Jane
540 Fire Hall No. 2
Hamilton William, engineer
Campbell J. W., fireman
Williamson William
Evans George
Seajohn John
Taylor G. M.
Blair James
550 Connor John, painter
Reid C. G. L., electrician
Connor Miss Mary, violinist
552 Brown John, mason
Brown John, jun., plasterer
560 McDonald Miss Maggie, bdg house
Kirk Miss Mary
Willis Walter
Campbell John
Philp Charles
Philp Edward
Sinclair W. D.
Sinnot C. W.
Rogers W. P.
O'Neil —, operator
Wilson David
Gander James
Chutterbuck Fred.
Johnston O. H.
Johnston John
Desrosiers John
Edwards Herbert
564 Farley G. W.
Farley W. H.

Robson intersects.

611 Bennet Wm.
615 Ross D. A.
617 Apenes R. A.
Hughes —, machinist
Marchant William
Wilson Henry
629 Dalton William Tenniswood
635 Duffy Dennis A.
637 Taylor Geo. M.
Schofield James H.
Schofield Fred.
Gordon Miss Nellie
641 Ferguson Dougal
Ferguson Miss Lena M.
651 Walker W. H.
Watkins Mrs. Kate, nurse
653 Vivian William

Smith intersects.

* Grady John
McKay Miss Susan, domestic

* Cody Patrick, stonecutter
* Wolfer Joseph

Nelson intersects.

* Poquette Thomas
Ballard Alfred
Ballard Alfred Edwin

Helmcken intersects.

* Hardie Thomas

Davie intersects.

* Coupland Joseph, general store
* Vacant
* George William
* Bailey Mrs. Mary Ann, wid William
Bailey Charles
* McVeity James
* Parker Arthur
* Woodrow John C, butcher shop
Woodrow James J.
* Kemp —, carpenter
* Leroy Robert
Welsh Patrick
Leroy Miss Matilda
Leroy Miss Elizabeth
Leroy David
Leroy John
* Jordan William
* Moscrop Thomas
Moscrop William
Moscrop Richard A.
Moscrop John
Moscrop Miss Sarah Jane
Moscrop Edwin

Drake intersects.

* Swain Samuel, baker and grocer
1108 Vacant
1125 McEwan John
* Vacant
* Occupied
* Gauthier Achille
* Roy Amédée, carpenter
* 3 Vacant houses (new)
1129 Campbell Pat.
* Crompton Thomas
Lathersey James
* Smith Thomas Alexander
1133 Vacant
1135 McDougall Daniel
1137 Sheehn Daniel
1141 Knowdell Charles Vincent
Knowdell Charles Luther

SIXTH AVE., from Vine to Prince Edward.

BOTH SIDES.

* Barnes Frederick Augustus, builder
Barnes Miss Cassie, school teacher
* Doering C. Gottfield, prop Vanc. Brewery
* Smith Robert, carpenter
* Henning Wm. James, carpenter
Gibson Miss Jennie
* Ross John F., Vanc. City Foundry
Williams Arthur, carpenter
* Baynes Richard Andrew, carpenter
* Craig George, carpenter

Brunswick intersects.

* New house
* Thorpe & Co., Soda Water Works
Thorpe Hills, of Thorpe & Co.
Hutchison Wm., bottler
Taylor Frederick, bottler
Ford Arthur, bottler
* Steigenberger Alfred, brickmaker
* Lusu Thomas
* Cates And. Jackson, corker and stevedore
* Shurgold Edwin, express driver

Westminster av intersects.

* Vacant house
* Lindsay James, carpenter
Lindsay Miss Anna
Lindsay Miss Mary B.
Lindsay Miss Lillie
Lindsay Miss Ella
* Garvin Samuel, farmer
Jones Joseph, farmer
* Pool Russell Herbert, C.P.R.

Quebec intersects.

* Clark William Frederick, painter

Ontario intersects.

Manitoba intersects.

Columbia intersects.

TENTH AVE., from Vine to Prince Edward.

* Stapleton Christopher, sen., painter C.P.R.
Stapleton Joseph, jun., messenger
* Hicks Valentine, painter

Westminster av. intersects.

* Gow John Alexander, tallyman
* Noble John, brickmaker
* Brown Charles Luther, real estate

Quebec intersects.

* Babington James Boyle, captain
Babington Hume Blackley, engineer
* Keeler Charles, florist
* Preston Wm., laborer
* Godfrey William

Manitoba intersects.

Columbia intersects.

* Mainland Brewery

THIRTEENTH AVE., from Prince Edward to Vine

Westminster av. intersects.

* Slade Charles, laborer
Morgan —
* Bayley Thomas, contractor
* McIntyre Malcolm, laborer
McDiarmid Duncan, laborer
* Urquhart William, stone mason
McLennan John, stone mason
* Murray Alex., jun., stonecutter
Martin John, stone driller
* Brown Samuel, laborer

TROUNCE ALLEY, from Carroll to Cambie

* Rear F. W. Hart, furniture
* Tattersall's stables
* Sayers Thomas, livery
* Woodaman Thomas F.
* Fashion stables, Starrett & Leatherdale, props.
Starrett Charles
Leatherdale Robert
Steves William F., stableman
* Alcazar saloon

Abbott intersects.

* Dixon Joseph, carpenter
Lamb David, carpenter
Homes Richard, carpenter

TWELFTH AVE, from Vine to Prince Edward.

Westminster av. intersects.

Quebec intersects.

* Andrews Thomas, carpenter
* Fisher George, painter
* Burritt Oscar

Ontario intersects.

* Round Frederick, Gas Works

Manitoba intersects.

Columbia intersects.

WATER, from Carroll to Cordova.

NORTH SIDE.

1 Sunnyside hotel, McGirr & McCoskery, props
McGirr William
McCoskery George
5 Cameron Mrs. A. N., prop dining dept Sunnyside hotel
Hicks Miss Abbie, waitress
7 Dupré Mrs. Emma L., dressmaker
Hodgson Miss M. L., dressmaker
Maupertius Mrs. M, dressmaker
36 Vacant
34 Vacant
32 Vacant
17 Van Volkenburg & Bro., British Columbia market
Van Volkenburg Isaac
Van Volkenburg Benjamin
Gillies Daniel W., bookkeeper
Coughtrey Alfred Richard, butcher
Welch Edmond Ernest, cashier
Fisher George M., butcher
Banham Alfred James, butcher
Mitchell John, chief slaughterman
Krussing R., butcher
Marriott Edward, butcher
Manning Wesley, driver
Day W., teamster
Murray John, teamster
Langham Thomas, driver
21 Sherbrooke Dining Rooms, Mrs. P. W. Morency, prop
* Vacant building
71 Vacant
73 Martin Bros., hardware
Martin William C.
Martin James Morris
Casber Charles, plumber
Crick Percy, clerk
75 McMillan & Son, groceries
McMillan John Hugh
McMillan Alex
Sutherland Samuel, clerk
Stewart William, driver

Abbott intersects.

105 Morrison James, real estate
107 Arkell Henry, flour, feed, etc
Allen Fred., clerk
109 Vancouver Warehouse Co., G. R. Major, manager
Lough Wm., storeman
135 Albion hotel, Lee & Cowderoy, props
Lee Henry
Cowderoy Henry
Marshall Charles, waiter
139 Vacant
141 Vacant
143 Forrester Alex., carpenter
Steel William, expressman
Gillespie James Colin, carpenter
143 Vacant store
153 McMillan William James, comm. merchant
Morton Joseph, clerk
167 Sanchung Kee, Chinese laundry
169 Ow Chongs, laundry
171 Vacant
175 San Francisco hotel, Charles Burkland, prop
Sherridan Samuel, carpenter

Cambie intersects.

* Keil James, teamster
* Stables
* Charleson D. B., contractor
* Local freight shed, H. E. Connon, agent

SOUTH SIDE.

2 Alhambra hotel, Wilson McKinnon, prop.
McLean Robert F., bartender
4 Shipping office, Wilson McKinnon, shipping master
Abrams John
Room 2 Robeson Thomas, hardware
Scott S., clerk
" 4 Cartier Mrs. Francis, widow
" 8 Holloway —, News Advertiser office
" 9 Vacant
" 10 & 12 Ireland G. W., barrister
" McGuy James, contractor
" 15, 16 & 17 Vacant
10 Creighton, Fraser & Co., ship chandlers, outfitters and general agents
Creighton William D.
Fraser George A.
Smith Arthur N., bookkeeper
Thompson Tupper, clerk
* Fire Hall No. 1
Carlisle John Howe, chief
Cameron Alex W., engineer
Simpson Thos., driver
Clegg Arthur, driver
Whiston Thos. H., fireman hose
Campbell Hugh
Haywood W. L.
Scarthley Ernest, stoker
26 Granville hotel, Thos. David Cyrs, prop.
28 Ross William, fruit and confectionery
Dupré Samuel, barber
Morrow John
38 Terminus Hotel, William Rees Jones, prop.
38 Clark Thomas W., wholesale fruit, produce, and gen com. merchant
Stewart Frank Reid, bookkeeper
Robinson Robert, warehouseman
50 Ellis Charles, barber
52 Vishoot Isaac, mer. tailor
54 Rattray Mrs. Mary, widow, fruit, etc.
60 Vacant
62 Robinson John, saw filer
64 Adams Mark, barber
66 and 68 Gold House, Lambert & Darling, props.
Lambert Roland
Darling Nathaniel
Moorehouse James E., porter
78 Jubilee saloon, McKay & McIvor, props.
McKay Gordon
McIvor John

Abbott intersects.

100 Pullman saloon, Philip Gorman, prop.
Davis Jonathan, bartender
* Queen's Hotel, Moses Gibson, prop
110 Wagg Geo., grocer
* Thompson John, photographer
116 Wetzel C. C., shoemaker
Wetzel M. F., shoemaker
* Rosebury —
120 Vacant
124 Edinburgh Hotel, Nichol Allan, prop.
Howie Alex. S., bartender
Fowkes Harry
Dunlop James, wellsinker
146 Gambrinus hotel, Swanson & Swan, props.
Swanson Alfred
Swan Edward
150 Vacant
156 Mitchell John, blacksmith
Olivant John, blacksmith
Gray Robert, blacksmith
158 Vacant
162 Scoullar E. S., & Co.
Scoullar Edwin Savre
Scoullar Andrew William, manager
McCalman Colin
Swalwell Richard, plumber
Dunn Maurice, plumber
Leo William, plumber
Abbott A., plumber
Vanstone Wesley, plumber
Brown John, apprentice
Stephens Robert William, tinner
Hatch James H., tinner
Hatch Joseph, tinner
Desrosiers M., cornice maker
Gohlke August, cornice maker
Inge Roger, apprentice
Merrick Arthur, apprentic
Lee John, apprentice
Crawford John, apprentice
116 Carter House, Lewis Carter, prop.
Carter John, bartender
Finlay William, porter
Graham H. A., logger
McGarland William
Rounds Charles, stone mason
Collens John, teamster
Cubby George A.,
Mathison A. J., teamster
McDonald William, lumber yard
Taylor John, logger
Winlaw John B., saw filer
Morrow John, logger
Nichols George, stonecutter
Mowney Jerry, stonecutter
McCabe John, blacksmith
Pickard William, painter
Nicol W. B., com. traveller
McLean Donald, blacksmith
Nickels F. J., logger
Henderson George L., logger
Fowler G. W.
McKay Cornelius, carpenter
Drinkwater J., carpenter
McLeod A. J.
Bandy A., brick maker
McDiarmid A. E., logger
Taylor G. W.
Bates S. J.
Michie A. J., painter
Graham R. S., logger

Lonsdale Richard, logger
170 Stag & Pheasant Hotel, William Grant, prop
Richardson John
174 Cummings Chas. Henry, barber
Dufresne Fred., barber
Anderson Fred., barber
176 LeBourdais Mrs. S. N.
178 Palace Dining saloon, William McDowell, prop
Gunsall Mrs. Clara, widow
Wilds William Wilmot, waiter
180 Cabinet hotel, Finlay D. McLennan, prop
McLennan Angus, bartender
McLennan John D.
Ramsay capt. James
McLennan Donald R., foreman
McLennan Colin, cooper
Sinclair John, carpenter
Ballantyne David, carpenter
McMaster A. J., logger
McSherrey Patrick, sailor
Cameron Alex., miner

Cambie intersects.

200 Regina hotel, Mrs. S. Burr, widow, prop
Garns Miss
Burr Mrs. A.
208 Oriental hotel, Crean & Fleming, props
Crean John
Judson A., clerk
Fleming Richard
Giles Fred., bartender
Goodmurphy Hamond, porter
McIlroy Miss Sarah, waitress
McDonald Miss Kate, waitress
McRae Donald, carpenter
Rae Roderick, carpenter
212 Stewart house, Wood & Shintaffer, props
Wood Francis
Shintaffer James
Oldenburg Alex., bartender
Oden I. J.
Tidale Chas. E.
Archer Frank, logger
Mallandaine Fred.
Stewart F. H.
Manning G. W.
Brown H. A.
Anderson J. C
Elliott W. G., real estate
Mowat Charles H.
Moore Richard
Morrison Frank, mechanic
Shannon S. W., tinner
Abbott Alex.
Leslie Thomas
Raw David, tinner
Carr Robert
Mowat Robert B.
Webb Francis M. B.S., cigarmaker
Taylor Frank David, logger
Jamieson Robert, carpenter
224 Yee Sing, Chinese laundry
226 Gun Lung, Chinese laundry
232 Greyhound hotel, Harry Cole, prop
Thompson Samuel, bartender
Conlan Chas., contractor
Woodhouse W. H.
Rogers Ernest, painter
Thompson N., engineer Str. "Tepic"
McLuchie John, contractor
238 New York restaurant

WESTMINSTER AVE., from Alexander South to False Creek

WEST SIDE.

17 Kelly, wid J., dress and mantlemaker

Powell intersects.

*49 Cordiner Peter, blacksmith Hastings Saw Mill
51 Crick Henry
55 Jones Chas. H., of Creighton, Fraser & Co
61 Payne James R., plasterer
Walker John, prof. in medical electricity
Hyslop Charles, machinist
108 Mills & Hattie, carpenters
Mills —
Hattie —
* Vacant

Oppenheimer intersects.

* McAlpine John Alex., drugs, etc.
McAlpine Dugald Leitch, M D., druggist
* Franks Richard, baker
Barnwell Thomas Wm., baker
123 Clandening James, contractor
Clarke Robert, stonemason
Clarke John, teamster Boyd & Clandening
125 Boswell George Chas., miner

Hastings intersects.

* New building City market

Dupont intersects.

307 Glasgow hotel Frits Schneider, prop
Thornburn Grant, bartender
Farmer Daniel, porter
Williams —, bricklayer
Dunn —
McDonald W. L., contractor
Stark Wm., contractor
Roukes George, engineer C.P.R.
Winrow George, brakeman C.P.R.
Flowers Richard, logger
Daley Arthur, repairer Telephone Co.
Lloyd Thomas, carpenter
Blair Wm., logger
McAllister Duncan, teamster
Mooney Luke, blacksmith
Ombley Benjamin, foreman
Cameron Daniel, logger
Cameron Malcolm, logger
Fraser Simon, logger
McCann John, logger

Murdoch Wm, fisherman
Blackstone Thomas, foreman
311 Campbell W. C. & R., boots and shoes
Campbell Wm. Charles
Campbell Roderick, jun.
315 Bushong Ivan, Royal C. P. Mills
Snyder Elmer, at Geo. Cook
*317 Weiss Wm., blacksmith City foundry
*323 Windsor Chs. Sam., of C.G. Hobson & Co.
*325 McGirr Wm., bartenuer
McGirr Wm. J.

Keefer intersects.
Harris intersects.
Barnard intersects.

* McKie John, sen., grocer
McKie John, jun., student
701 Brunette Saw Mill Co. (Ltd), Daniel Lincoln Gow, yard manager
Gow John Alex., yard salesman
705 Lockerby George Henry
McLeod John M., pastor
* Morton Thomas, P.O clerk
707 Summerville Wm., laborer
713 Jones Thomas John
*715 Sale and Feed Stable
Hamilton Lyman, teamster
Donaldson James, teamster
Pepperd Hill, teamster
719 Vacant
721 Vacant
737 Vacant
74 Henderson Isaac, of Henderson & Cooth
Henderson Mrs., wid Isaac
751 Welsh Ernest, bookkeeper
Welsh Thomas Herbert, clerk
761 Vacant
763 Taaffe Mrs. Margaret, wid
Taaffe Martin, Royal C. P. Mills
765 Vacant
* Stable

EAST SIDE.

10 Taylor George R., carpenter
Tilley Charles, driver Texas Lake Ice Co.
Taylor William G., apprentice
Taylor Orril H., Royal City P. mills
12 Thompson Nicholas, engineer
*14 Glenn John, blacksmith
* Collins Frank, Street Ry. Co.
28 Clark Robert Dawson, plasterer

Powell intersects.

44 Williams Francis, tailor
46 Hobson Christopher George, of C. G. Hobson & Co.
Hobson George William, ins. agent
50 Quinn William James, merchant tailor
Sutherland O. A., bookkeeper
52 Tomilson James Albert, teamster
Owens O. U., expressman
56 Burns David, Royal C. P. mills
62 Seitz Wilhelm, at mayor's office

Oppenheimer intersects.

114 Keefer Hugh Forbes, contractor
116 Vancouver Marble Works, Phil. Wade, prop
120 New building
* Cummings George Douglas, grocer
Campbell Donald, clerk

Hastings intersects.

224 Old Baptist Church vacant
*228 Shook David E.
Shook Mrs. David E., dressmaker
Little Miss Eliza, dressmaker
Adams Miss Alice, dressmaker
*230 Moorehouse Thomas, fancy goods
* Presbyterian Church, J. M. McLeod, pastor

Dupont ends.

316 Vacant house

Keefer intersects.

* Vacant store
* Law James, fruits
406 Harrison Mrs. Lucy, sewing
Harrison Robert, nurseryman
*408 Hogg Alexander
Thomas William, laborer
Dinsmore George, laborer
412 Kersey Henry, carpenter

Harris intersects.

500 Chilberg James Peter, grocer
Bucknall Austin, joiner
* Stables Boyd & Clandening, props
Boyd —
Clandening James
532 Salvation Army, officers quarters
534 Agnew Robert Stuart, carpenter

Barnard intersects.

* Little Miss Margaret
Little Miss Eliza, dressmaker
Fraser D. M., foreman carpenter

Prior intersects.

700 Condren Hugh, grocer
704 Vancouver Soda Water Works (The), A. C. Murchison, prop
Greer Frederick, bottler
Murchison Colin, bottler
* False Creek Meat and Vegetable market, Wilson & Adams, props
Wilson Edwin Wesley
Adams Herbert Thompson
Stapelton Christopher, messenger
760 Shering James Benjamin, tailor
Pitt Mrs. R. D., tailoress
766 Udy William S., carpenter
Payne Mrs. Jane, widow
768 Johnston Alexander
772 Vacant
776 Fisher Thomas, carpenter

786 McDonald Joseph A., contractor
McDonald Joseph, expressman
McDonald Henry, expressman
Pitt Mrs. R. D., tailoress
790 McDonald Alexander, laborer
792 Windsor hotel, Emil Meyer, prop
Paepcke Theodore, bartender
Mosler Robert
Punchon —, bricklayer
Goodwin John, stonemason
Pepper William, laborer
Wells —, baggageman C.P.R.
Williams George, laborer
796 Bridge hotel, John Austil, prop
Bates James, bartender
Owens William, carpenter

WESTMINSTER AVE, Mt. Pleasant.

BOTH SIDES.

* Dunnan John, carpenter
* Haldon John Pattinson, carpenter
* Cobb John, painter
Cobb Ernest, painter
* Glover Wallace Vancouver, painter
Barnes Edwin John, carpenter
* Stable
* Lynham Mrs. Marion, widow
Lynham William, clerk
* Baguley Thomas George, street railway
Baguley William, laborer
* Thompson Thomas, carpenter
Thompson George
* Street Railway stables

Front intersects.

Dufferin intersects.

Lorne intersects.

* Brenton John

Lansdowne av. intersects.

* Vacant house

5th av. intersects.

* Mearns George, shoemaker
* Extence Henry, Van. City foundry

6th av. intersects.

* Campbell George Welsford, salesman
Campbell Peter Cobley
Campbell Clarance D., tallyman
* Blair William T.
Blair Miss Ada A., dressmaker

7th av. intersects.

* Des Brisay Alexander, grocer
Campbell Edwin Thomas, manager
* De Pencier Henry
Lowe Miss Sarah

8th av. intersects.

* Burritt Henry Dunham, M.D., L.D.S.

9th av. intersects.

* Johnston Benjamin B., of Johnson & Co.
* Boyd George, carpenter

10th av. intersects.

11th av. intersects.

* Red Star brewery, Jacob Wm. DeWitt, prop
DeWitt Eugene
DeWitt Joseph, salesman
* Alcock Alfred John, Vinegar mnfr.
* Johnston John W., city policeman

12th av. intersects.

* Fetterley Colin, laborer
* Williams Charles, at Leamy & Kyle's mill
* Phillips Charles, laborer
* Dinsmore Abraham, carpenter

13th av. intersects.

14th av. intersects.

15th av. intersects.

WESTMINSTER ROAD, from Westminster Av. South

BOTH SIDES.

* Myers William, grocer

8th av. intersects.

9th av. intersects.

* Wigglesworth Isaac Walsh, butcher
Wigglesworth John Walsh, butcher
* False Creek school, Div. I., Miss Archena J. McDougall, teacher
* False Creek school, Div. II., Miss Alida M. Robinson, teacher
* Crookall John, bricklayer
Roward Francis, bricklayer

10th av. intersects.

* Kelvy George, carpenter
* Costell Michael
* Parker Frederick William, clerk C.P.R.
* Vacant house
* Hunt Edward, architect
* Hunt Mrs. Emily, widow
Ravey James, blacksmith
* English Church, G. Finesse Clinton
* Hanna William James, builder

13th av. intersects.

* Waldren —, rancher
* Morgan Daniel, carpenter
Morgan Claude
* Chinese occupants
* McGeer James M., dairyman
Noon William, dairyman
Grierson Andrew, driver
Fowel William, ranchman
* Curran Edward, bartender Junction house
Henry Marvin J., gardener
* Junction house, Michael R. Barry, prop.

RAND BROS.

REAL ESTATE BROKERS

Financial and Insurance Agents

NOTARIES PUBLIC AND MINING BROKERS

WITH OFFICES AT

Vancouver and New Westminster, B. C.,

AND

107 CANNON ST., LONDON, ENGLAND.

OFFER FOR SALE

PROPERTY IN ALL PARTS

OF

VANCOUVER CITY.

SUBURBAN LOTS AND ACRE PROPERTY

CHOICE NEW WESTMINSTER PROPERTY.

FARMS * AND * RANCHES

IN ANY PART OF BRITISH COLUMBIA.

Timber Limits, Mining Property.

Money Carefully Invested, Loans Negotiated.

Agents for the Provident Savings Life Assurance Society.

Call on us and obtain prices, or write for full information.

* RAND * BROS. *

Cor. of Cordova & Abbott Streets, & the Atkinson Block, Granville St., Vancouver, B. C.

[illegible] Street, Westminster and 107 Cannon St., London, England.

THE DAILY AND WEEKLY WORLD.

Vancouver, B. C., Canada.

The Largest, Newsiest, and most Popular Newspaper in the Province.

THE DAILY WORLD enjoys the largest circulation in the city, and THE WEEKLY WORLD is a regular visitor to every home in the interior of British Columbia, thus making it one of the best advertising mediums in the Dominion.

THE DAILY WORLD has facilities for securing telegraphic news enjoyed by no other paper in the Province.

DAILY WORLD, $10.00 PER YEAR.

WEEKLY WORLD, $2.00 PER YEAR.

To any address in Canada, Great Britain, or the United States.

Advertising Rates made known on application to the Office.

THE WORLD PRINTING AND PUBLISHING CO.

THE LELAND HOUSE

JOHN E. INSLEY, Manager. PROUT & INSLEY, Proprietors.

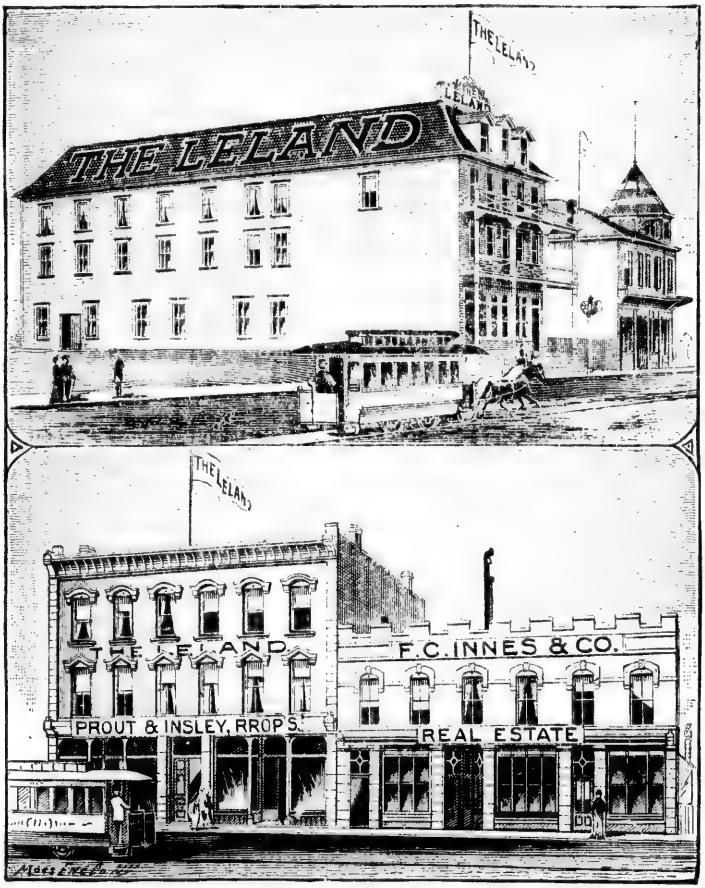

ROOMS FOR 125 GUESTS.

CORNER OF HASTINGS and GRANVILLE STREETS,

VANCOUVER, B. C.

First Bank Established in City of Vancouver.

BANK of BRITISH COLUMBIA.

INCORPORATED BY ROYAL CHARTER, 1862.

Capital authorized	$10,000,000
Capital paid up	2,500,000
Reserve fund	550,000

London Office—28 Cornhill, London.

BRANCHES AT

SAN FRANCISCO, PORTLAND, ORE., SEATTLE, VICTORIA, NEW WESTMINSTER, VANCOUVER, NANAIMO and KAMLOOPS.

AGENTS AND CORRESPONDENTS.

In Canada.—The Bank of Montreal and branches.

United States.—Agents Bank of Montreal, 59 Wall Street, New York; Bank of Montreal, Chicago.

United Kingdom.—Bank of British Columbia, 28 Cornhill, London; National Provincial Bank of England, North and South Wales Bank, British Linen Company's Bank, Bank of Ireland.

India, China, Japan, Australia, New Zealand, Hong Kong and Shanghai Bank Corporation—Chartered Bank of India, Australia and China, English, Scottish and Australian chartered Bank, Bank of Australasia, Commercial Bank Company of Sydney.

Mexico and South America—London Bank of Mexico and South America.

Telegraphic transfers and remittances to and from all points can be made through this bank at current rates.

Collections carefully attended to, and every description of banking transacted.

ALPH

NOTE.—THE PO
street is
R.C.P.M
C.P.N. C
M.W., V

This wor
Canadian Pac
The principal
waters of Bur
west by Engli
to the east, an

The site
city. The pe
hundred feet a
descent to the
drainage at all
est draft vesse
at the narrows
city front, how
six to twenty
access to a co
ver governs, i
On the west a
tion for shippi
be outgrown, r

VANCOUVER

ALPHABETICAL DIRECTORY.

NOTE.—THE FOLLOWING ABBREVIATIONS ARE USED IN THE VANCOUVER DIRECTORY; the word street is omitted after the name of the street; av *avenue*; nr *near*; cor *corner*; R.C.P.M. Co., *Royal City Planing Mills Co.*; C.P.R., *Canadian Pacific Railway*; C.P.N. Co., *Canadian Pacific Navigation Co.*; H.S.M., *Hastings Saw Mill*; V.C.F. & M.W., *Vancouver City Foundry and Machine Works Co.*

This wonderful young city is situated at the Western terminus of the Canadian Pacific Railway, 15 miles north of the mouth of the Fraser River. The principal part of the city occupies a peninsula, bounded north by the waters of Burrard Inlet, south by a small indentation called False Creek, and west by English Bay, of which the other two are arms. The city is extending to the east, and to the south across False Creek.

The site of Vancouver could scarcely have been better chosen for a large city. The peninsula on which it is located rises to an attitude of about two hundred feet at the highest point, and from the central ridge there is a distinct descent to the water's edge on either side. This affords the most perfect drainage at all times. Burrard Inlet is always safely navigable for the deepest draft vessels, and is one of the finest harbors in the world. The passage at the narrows or mouth of the inlet is about half a mile wide. Opposite the city front, however, it is more than two miles wide, with a depth varying from six to twenty fathoms, and extends inland about twenty miles, and affords access to a considerable area of rich country, the products of which Vancouver governs, in this respect serving the commercial purpose of a large river. On the west and south, English bay and False creek also afford accommodation for shipping. The capacity of the city for marine commerce can never be outgrown, no matter what magnitude it may attain.

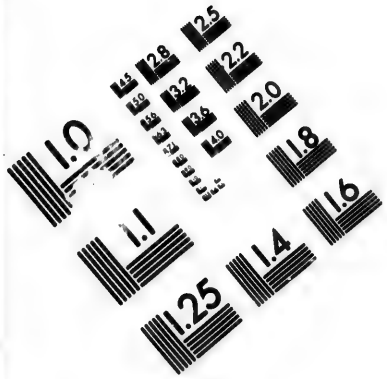

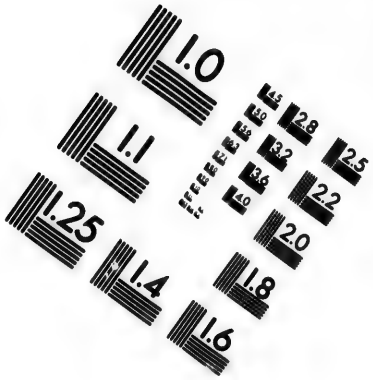

IMAGE EVALUATION
TEST TARGET (MT-3)

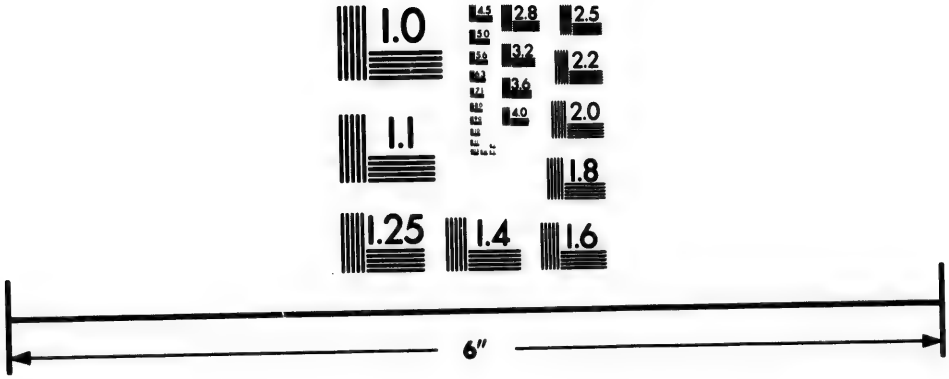

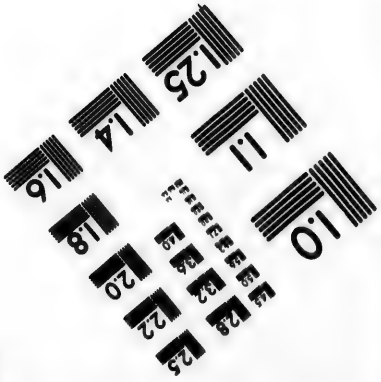

Photographic
Sciences
Corporation

23 WEST MAIN STREET
WEBSTER, N.Y. 14580
(716) 872-4503

LEAMY & KYLE, Prop's, Commercial Saw Mills, Rough and Dressed Lumber, Doors, Sash, Laths, &c. **VANCOUVER, B.C.**
Cars loaded in Mill Yard for all points on C.P.Ry. and connections.

A few wooden buildings occupied by fishermen and lumbermen were known by the name of "Gastown;" after a time it assumed more importance, and was called Granville. When it was settled that the Canadian Pacific Ry. would make this point its western terminus, the hitherto insignificant village suddenly sprang into prominence, and it was incorporated under the name "Vancouver," on April 6th, 1886, the population being about 600. The name is in honor of Capt. Geo. Vancouver, R. N., who, one hundred years ago, discovered, explored and named Burrard inlet. Its prosperity in the near future is a matter of certainty, and it is sure to increase until it attains the proportions of a magnificent city.

Four years ago, nine-tenths of the present area of the city was a dense unbroken forest of high firs, with but a single street and a few rough logging roads, leading into the forest; one of these to New Westminster. The timber was being removed at a cost of about $300 an acre, and the place was being transformed from a wilderness to a city, when in a few hours, on the 13th June, 1886, a fire swept the place, and only left a few buildings standing. Phœnix like it has sprung from its own ashes, for on the completion in May, 1887, of the C.P.R. into Vancouver, and the arrival of the first through train from Montreal, an impetus was given the growth of the city, and the advancement made is marvellous.

In January, 1886, the population was 600; January, 1887, 2,000; January, 1888, 6,000; January, 1889, 10,000; and in January, 1890, it is estimated will be 15,000.

The following statistics are from the voters' list of the city:

No. of Voters.	1887.	1888.	1889.
Ward I.....	207	409	672
Ward II.....	297	426	621
Ward III.....	180	346	472
Ward IV.....	151	258	481
Ward V.....	54	97	185
Totals.....	889	1536	2431

The climate is temperate, the thermometer seldom registering above 90° in the summer, and lower than 10° in winter. The rainy season may be considered from November till March. The driest months in the year are June, July, August and September.

LEAMY & KYLE, Prop's, Commercial Saw Mills, Rough and Dressed Lumber, Doors, Sash, Laths, &c. VANCOUVER, B. C.
Cars loaded in Mill Yard for all points on C.P.Ry. and connections.

Spring early and mild.

Summer is warm, even temperature, cool and pleasant evenings, even after the hottest days.

Autumn bright and pleasant.

Winter, damp, snow falling occasionally, remaining but a short time interspersed with clear, beautiful weather, when the snow-capped mountain peaks across the Inlet look dazzlingly beautiful in the sunshine.

The city is laid out on a magnificent scale, and is being built up in style fully in accordance with the plan.

Handsome blocks of buildings, three and four stories high, built of granite and brick, with all modern conveniences. The residence portion is not lacking in houses that would do credit to any of our Canadian cities.

Nearely all the streets are graded. The more important business ones, being planked. Good wide sidewalks. Electric motor street cars will be in operation early this year. streets are well lighted with the electric arc light. The street names are placed on the houses at the corners, and all the houses are numbered. The system being 100 numbers to a block.

The several churches are represented as follows: Episcopalian, 2; Roman Catholic; Presbyterian, 2; Methodist, 2; Baptist; Congregational; Chinese Mission.

Its daily papers, the *News Advertiser* (morning) and *World* (evening), give their readers the latest news from all over the world, and are indicative of the energy and enterprise of its citizens. Both papers publish weekly editions.

The Water Works system is second to none.

The elevation of the reservoir on Capilano River across the Inlet is over 400 above high water mark, the average height of the city being about 100 feet, extreme height South of False Creek (Mount Pleasant), 200 feet.

A sewerage system of wooden boxes is giving satisfaction. Some 15,000 feet have already been laid, and are being extended.

The Fire Department has two stations, each of which contains a steam fire engine and hose reels, which are drawn by horses. There is also a hook and ladder truck.

Stanley Park, a peninsula of 950 acres, almost surrounded by water, is encircled by a beautiful 10 mile Driving Road, and intersected by drives and walks.

LEAMY & KYLE, Prop's, Commercial Saw Mills, Rough and Dressed Lumber, Doors, Sash, Laths, &c. **VANCOUVER, B. C.**
Cars loaded in Mill Yard for all points on C.P.Ry. and connections.

East End Park contains 160 acres granted by the Local Government.

The city has also 40 acres of land on south side of False Creek reserved for park purposes.

The hotel accommodation of the city is far ahead of what would be expected in so young a city. The C.P.R. Co. hotel, the Hotel Vancouver, a magnificent building, 130 by 104 feet, which cost $250,000, and in it are found all the comforts and luxuries of a first-class house; among the many other hotels in the city, the Leland House takes the first place.

Its docks present a lively appearance; from them regularly arrive and depart steamers and ships for local and foreign ports. The Clyde built steamer "Islander" makes daily trips to Victoria, distance 90 miles, in connection with the C.P.R. trains.

The Canadian Pacific SS. Co.'s steamships ply tri-weekly between this port and Yokahama and Hong Kong.

The Pacific Coast Steamship Co.'s boats arrive every five days on their regular trips from San Francisco to Puget Sound and B. C. waters.

Str. "Premier," tri-weekly to Port Townsend, Seattle, Tacoma and other Puget Sound ports. Str. "Dunsmuir," tri-weekly to Nanaimo and New Westminster.

Several sailing ships are generally anchored in the harbor or loading lumber at the saw mills, as a large foreign export trade is carried on through them.

That great chain, the C.P.R., binds British Columbia to the Eastern part of our Dominion, first giving existence to Vancouver, and is now doing much for its prosperity as well as for the general good of the Province.

The C. P. R. have been true to their word in making Vancouver their terminus, of which the centralization of their work and machine shops, car factories, etc., in the portion of our City called Yaletown, gives the best proof. This city will shortly become the connecting link between The Seattle, Lake Shore and Eastern Railway, which will cross the Fraser River at Mission Station, and the New Westminster and Southern Railway; these are being rapidly pushed, so that Vancouver will become the point of the North Pacific slope for transmission of freight and passengers to and from the Orient and Australia.

As to the industries of the city, it is only necessary to examine the following pages, and also the classified directory, to realize that Vancouver has a great future before it; other places have sprung up rapidly, but there is no record on this continent of the building of a similar city with all the improvements of modern civilization in so short a period.

LEAMY & KYLE, Prop's, Commercial Saw Mills, Rough and Dressed Lumber, Doors, Sash, Laths, &c. **VANCOUVER, B. C.**

Cars loaded in Mill Yard for all points on C.P.Ry. and connections.

C. WHETHAM & CO.,
Real Estate Brokers,
Financial and Insurance Agents,
Corner Cordova & Cambie Sts.,
VANCOUVER, B.C.
P.O. Box 477. Telephone No. 212.

Special Attention given to Investments and the Management of Estates for Non-Residents.

ELECTRIC NIGHT BELL IN REAR.
Telephone No. 52.
F. W. HART,
FUNERAL DIRECTOR and EMBALMER
STOCK COMPLETE
27 and 29 CORDOVA ST.

VANCOUVER.

Abbott Alex., plumber, 162 Water, bds Stewart House
" Graham, res Hastings cor Howe

Abbott Harry, general superintendent Pacific division C. P. R., res Hastings cor Howe. Tel office 20 res Tel 96

Abbott J., emp. R. C. P. M. Co.
" M. L., res Hastings cor Howe

Abbott Street shaving parlor and baths, H. T. Scurry, mgr., 25 Abbott

Abrams John, Alhambra hotel
Abray Jackson T., constable city police, res 337 Richards
Acorn Alex. B., speculator 21 Cordova, res 618 Powell
" Mrs. Elvena, music teacher, 618 Powell
Adair Wm., shoemaker
Adams Miss Alice L., 324 Powell
" Miss Alice, dressmaker, res Harris
" Miss, 212 Cordova
" George, laborer Turnbull & Co., res Keefer
" Herb. Thompson, of Wilson & Adams, Westminster av
" H. T., butcher, 219 Prior
Adams Mark, barber, 64 Water, bds Gold House
" Mrs. Frances C., wid D. W., res 324 Powell
Adamthwaite Walter, carpenter, 422 Pender
Addison Chas., shoemaker, 26 Abbott, res same
" John, teamster, 336 Carroll
Aden I. J., bds Stewart House

Ætna Fire Insurance Co. of Hartford; Ross & Ceperley, agents, Post Office block, 313 Hastings

Aggason Elie, domestic, 143 Hastings E
Agnew Robt. Stuart, carpenter, 534 New Westminster av
Aitchison Mrs. David A., 628 Powell
" Wm., foreman V. S. J. Lime Co., res 628 Powell
Albinson J., engineer hotel Vancouver, Georgia cor Granville

Albion Hotel, Lee & Cowderoy, proprietors, 135 and 137 Water

Albion House, Brown & White, dry goods, 30 Carroll
Albutt Alfred A., butcher, 5 Cordova, res Prince Edward
Alcazar saloon, cor Abbott and Trounce Alley, Tel 208
Alcock A. J., vinegar mfr, Westminster av, Mount Pleasant

LEAMY & KYLE, Prop's, Commercial Saw Mills, Rough and Dressed Lumber, Doors, Sash, Laths, &c. **VANCOUVER, B. C.**

Cars loaded in Mill Yard for all points on C.P.Ry. and connections.

A. W. ROSS, Notary Public. **H. T. CEPERLEY,** Insurance.

ROSS & CEPERLEY,

REAL ESTATE & INSURANCE,

POST OFFICE BLOCK,

313 HASTINGS ST.,

VANCOUVER, B. C.

Alcock Jonathan R., of B. C. Invest. Co., res Georgia
" John, res Barnard
" Miss M. A., nurse City Hospital
" Mark, res Barnard
" Thos. Henry, master mariner, res Barnard
Aldons George, emp. R. C. P. M. Co.
Alexander Fred. W., clerk Thomas Dunn & Co., bds 300 Alexander
" Miss, 300 Alexander

Alexander Richard H., manager Hastings Saw Mill Co. (Ld.), res Alexander cor Core av Tel 202

Alexander Richard H. H., 2nd foreman H. S. M., res 300 Alexander
Alhambra Hotel, Wilson McKinnon, prop., cor Carroll and Water Tel 105
Allan Geo. Lawson, boots and shoes, 13 Cordova, res 310 Hastings
" Miss Eleanor M., 310 Hastings
" Chas., laborer Turnbull & Co.

Allan Nicol, prop Edinburgh hotel, 124 Water

Allan Robt., emp. R. C. P. M. Co.
Allan Wm. Andrew, clerk, 13 Cordova, bds 310 Hastings
" R. E., of Burdis & Allan, res Oppenheimer
" Wm. Fenwick, 310 Hastings
Allardyce Lewis J., electrician, res 313 Hastings E
" Miss Margaret, nurse, 313 Hastings E
" Mrs. Margaret. wid Jos., nurse, 311 Hastings E
Allen Fred., clerk, 107 Water, res Abbott
" James A., ship carpenter, res False Creek near foot Cambie
" James, painter, Princess nr New Westminster av
" John, carpenter, bds Gold House
" John, longshoreman, nr C. P. R. freight sheds
" Miss Jennie, tailoress, 140 Cordova, res 313 Howe
" Thos. O., of Allan & McDonald, res 2 Cordova
" Thomas, apprentice V. C. F. & M. W
" Wm. John, carpenter, 415 Drake

Allen & McDonald, Balmoral hotel, 2 Cordova

Allen Silas H., engineer, bds Northern hotel
" W. H., res Windsor Hotel
" Wm., mechanic, res 423 Granville
" William John, mechanic, res 427 Granville
Allison George, res Prior
" James, res Prior
" Miss M., res Prior
" Robert, laborer for G. F. Slater, bds Northern hotel
Ammon Aug., 43 Cordova
Amos —, 5th av
Anderson Alfred, barber, res 213 Georgia
" Miss Jane Ann, Burrard nr Robson
" David, of B. C. Invest. Co., res Hornby nr Nelson
" & Alcock, 235 Cordova
" John, longshoreman, bds 19 Abbott

LEAMY & KYLE, Prop's, Commercial Saw Mills, Rough and Dressed Lumber, Doors, Sash, Laths, &c. **VANCOUVER, B. C.**

Cars loaded in Mill Yard for all points on C.P.Ry. and connections.

Anderson Fred., barber, 174 Water, res Georgia
" J. C., bds Stewart House
" Alex. A., foreman Wor.d
" G., engineer str "Mamie"
" J., laborer, Water Front nr Westminster av

Anderson R. A., & Co., real estate and insurance, N. P., and collectors, 107 Cambie. Tel 214

Anderson Lewis, seaman, 320 Carroll
" Robert Alex, of R. A. Anderson & Co., 107 Cambie, bds Manor House
" W., fireman str "Mamie"
" W. Fergus, travelling auditor C.P.R., bds Dunsmuir cor Seymour
Andrews James, crptr, res 517 Powell
" H. A., clerk Bell-Irving & Patterson
" Thomas, laborer, 138 Alexander
" Thomas, carpenter, 12th av
Angus Richard, clerk voucher dept C. P. R., bds Leland House
Ausmann Sam., bartender, 25 Dupont
Anstie Henry James, Jeweller, for Davidson Bros. res 323 Homer
Apens R. G., C. P. R., res 617 Seymour
Apnant George, H. S. mill
Apstaker Abraham, of Nicholson & Apstaker, 9 Carroll
Arata Certowe, cook Hotel Europe, 11 Powell
Archer Frank, logger, bds Stewart House
" W.C., & Co., brokers, 222 Cordova
" Walter Charles, of W. C. Archer & Co., res 356 Richards
Arden John, employee B. C. A. & M. Water Works, res Prior
Arkell Hy., produce and commission, 107 Water, bds Leland house. Tel. 92
Arkle Christopher, carpenter, res 44 Park av
Arlington hotel, F. Foubert, prop, 506 Pender

DOMINION
REAL * ESTATE
AND
LOAN AGENCY.
153 CORDOVA ST., VANCOUVER, B. C.
REAL ESTATE IN ALL PARTS OF THE CITY AND PROVINCE.
MONEY TO LOAN.

Armour Frederick, carpenter R. C. P. M. Co., res rear 17 Hastings E
Armstrong Frank, druggist's asst., 115 Carroll, bds Gold House
" Isaac James, blacksmith, res Oppenheimer
" Joseph Whitehead, patternmaker res Richards bet Davie & Drake
" Wm. Henry, contractor, 331 Oppenheimer
Arsell Edwin, night watchman H. S. Mill
Arthur C., emp. R. C. P. M. Co.
Asbury Samuel, of Sweet & Asbury, Pender between Howe and Granville
Ash John, cabinetmaker, res False Creek nr Foot Cambie
Ashworth Wm. Samuel, janitor, res 131 Hastings E
Askew Chas, clerk Hudson Bay Co., 150 Cordova
Aspenall Miss Maggie, waitress, 56 Cordova
Atherton C. H., clerk master mechanic's office C. P. R.
" Geo. V., cigarmaker, res 346 Cambie
" Holly, bds 212 Harris
" Peter, C. P. R. freight sheds, res 346 Cambie
" Peter, miller, res 346 Cambie
" T., teamster, 128 Cordova
Atkins —, teamster for Berry, res 107 Barnard
Atkinson Chaudiere, cigarmaker, res 346 Cambie

LEAMY & KYLE, Prop's, Commercial Saw Mills, Rough and Dressed Lumber, Doors, Sash, Laths, &c. **VANCOUVER, B. C.**

Cars loaded in Mill Yard for all points on C.P.Ry. and connections.

A. W. ROSS, Notary Public. **H. T. CEPERLEY,** Insurance.

ROSS & CEPERLEY,

REAL ESTATE & INSURANCE,

POST OFFICE BLOCK,

313 HASTINGS ST.,

VANCOUVER, B. C.

Atlantic Beer Hall, Swan & Doering, props, 93 Cordova
Atlas Fire Assurance Co. of London, H. A. Jones & Co., agents, 312 Cordova
Austin James, president Longshoremen's Union, res Richards nr freight sheds
" John, prop Bridge hotel, 796 Westminster av. Tel 216
" Mrs. Marion, wid, 313 Oppenheimer
Australian Bodega hotel, 88 Cordova
Avison Henry, park ranger Stanley Park
Awrey Peter, 312 Hastings
Axford Charles, bricklayer, res 35 Hastings E
Aykroyd Stephen, boat builder, ft Carroll, res Columbia av

Any property for sale in or near the City can always be had at lowest figures through

C. WHETHAM & CO.,

Corner Cordova and Cambie Streets.

The Central **REAL ESTATE** firm of the City. See their **Guide to Vancouver** Call for maps and information of any kind.

Babington Capt. James B., capt Str "Agnes," res 10th avenue nr Ontario
" Hume Blakeley, engineer, 10th avenue
Babcock Wm. Geo., millwright, 9 Hastings E
Baguley Wm., laborer Westminster av, Mt Pleasant
" Thos. George, Sreet Railway, res Mount Pleasant
Bailey C. S., of Bailey & Neelands, res Seymour bet Davie and Drake
" Daniel, sawyer, 313 Drake
" Mrs. Mary Ann, wid Wm., res Seymour bet Davie and Drake

Bailey & Neelands, lands ap photographers, books and stationery, pianos and organs, 227 Hastings W

Bain Donald, stonecutter, 132 Oppenheimer
" Wm., carpenter, res Hamilton nr Dunsmuir
Baines Thos. H., painter, bds Stag and Pheasant
Baker Chas. G., upholsterer, 27 and 29 Cordova, res Princess
" E. L., laborer, 15 Pender
" Frank, longshoreman, Powell nr Raymur
" Fred., accountant V. C. F., res 422 Hastings E

Baker Henry M. R. C., Vet Surgeon, Palace stables, Pender

Baker R., laborer, bds St Charles hotel
Baldie Marcus, fur buyer, Alexander nr Hawks
Baldwin Geo. Frederick, city treasurer, tax collector and assessor, res Haro nr Bute
Ball Wm., glazier R. C. P. M. Co.
" W. T., agent, bds Balmoral

LEAMY & KYLE, Prop's, Commercial Saw Mills, Rough and Dressed Lumber, Doors, Sash, Laths, &c. **VANCOUVER, B. C.**
Cars loaded in Mill Yard for all points on C.P.Ry. and connections.

Ballantyne David, carpenter, bds 180 Water
Ballard Alf., carpt, Seymour nr Nelson
" A., carpenter, res Granville
" Alfred Edwin, baker, Seymour nr Nelson

Balmoral Hotel, Allan & McDonald, props, cor Cordova and Water. Tel 236

Balson Herbert Geo., contractor, res Carroll cor Track
Bandy A., brickmaker, bds 166 Water
Banham Alfred James, butcher, 17 Water, res 313 Homer
" Robert John, res 313 Homer

Bank of British Columbia, James Cooper Keith, mgr, 438 Hastings W. Tel 13

Bank of British North America, D. Simpson mgr, 32 Carroll. Tel 221

Bank of Montreal, Campbell Sweeny, mgr, 440 Hastings W. Tel 47

Banks Geo., machinist, 403 Hamilton

Baptist Church, cor Hamilton and Dunsmuir, Rev. J. B. Kennedy, pastor

Barclay John, machinist V. C. F.
Barker Alfred James, tinner, 131 Hastings E
" Alfred, laborer, 114 Pender
" Alfred, tinner, 114 Carroll, res Oppenheimer
" Chas. Fred., clerk purchasing dept C. P. R., 131 Hastings E
" Chris. Harris, plater, res Hamilton nr Dunsmuir
" Edward, 212 Richards
" Ernest Edward, of Barker & Mackay, res Burrard nr Albernie

Barker & Mackay, real estate agents, 519 Hastings West

Barker Miss Alice, 28 Powell
" Miss Jennie, domestic, Keefer
" Miss Kate, clerk P. O., 131 Hastings E
" R., clerk C. P.R., 131 Hastings E
" Robt., real estate, 230 Cordova. Tel 93
" Robert, plasterer, res Hamilton nr Dunsmuir
" Wm. Jos., musician, 131 Hastings E
Barkes C. F., clerk C.P.R. gen offices
Barlow Thomas, carpenter, 516 Cordova
Barnard Castle Hotel, Campbell av cor Powell. Tel 190
" Frank, M. P., president Vancouver Transfer Co., res Victoria
" John, carpenter, ft Carroll
Barnes —, bartender, 89 Cordova
" A., emp. R.C.P.M. Co.
" Miss Cassie, school teacher, 6th av
" Edwin John, carpenter, Westminster av
" Miss Eva, 17 Dupont
" Fred., baker, 27 Abbott
" Fred. Augustus, builder, 6th av
" George, of Rounsfell & Co., res 123 Princess
" Wm., waiter H. S. M. Co.
Barnett Thos. Edward, mechanical engineer, 422 Cordova, res Richards
Barnhart Peter Ashton, passenger conductor C. P. R., res Pender nr Bute
Barnwell Thos. Wm., baker, res Richards
Barr James, carpenter, bds 530 Seymour
Barry Anthony F., shoemaker, 108 Carroll, res 29 Hastings
" Michael R., prop Junction House, Westminster av
Barthel Herman, prop. Louvre hotel
Bartley Geo., comp. "World"

LEAMY & KYLE, Prop's, Commercial Saw Mills, Rough and Dressed Lumber, Doors, Sash, Laths, &c. **VANCOUVER, B. C.**

Cars loaded in Mill Yard for all points on C.P.Ry. and connections.

A. W. ROSS, Notary Public. **H. T. CEPERLEY,** Insurance.

ROSS & CEPERLEY,

REAL ESTATE & INSURANCE,

POST OFFICE BLOCK,

313 HASTINGS ST.,

VANCOUVER, B. C.

Bastion Owen, emp. R.C.P.M. Co.
Bates S. J., bds 166 Water
" Solomon, porter, 89 Cordova
" James, bartender, 796 Westminster av
Batty [illegible] laborer, 214 Columbia
Baur [illegible], res Howe
Bay View hotel, Kent & Talcott, 514 Cordova
Bayley Thomas, Leamy & Kyle's mill, res 13th av cor Quebec
Baynes Ed., carpenter, Barnard
" Richard Andrew, carpenter, 6th av
Beales Charles A., carpenter, res Drake nr Bute
Bearn Wm., C. P. R., 413 Drake
Beasley Alex. Ferrier, clerk, 511 Hastings, rooms New York blk

Beattie A. Murray, auctioneer, appraiser and real estate agent, 114 Cambie, res 464 Seymour

Beatty James, millhand, res Granville nr Drake
Beaudry Eugene, clerk stores dept C. P. R., bds Balmoral
Beaumont Sam., laborer, Powell nr Campbell av
Beaven Wm. J., ledger keeper Bank of Montreal, res 307 Powell

Beaver Line of Steamships, W. L. Leonard & Co., agents

Beck Albert Edward, barrister, 1 and 2 Caldwell blk, 15 Cordova, res same. Tel 139

Beckett Thos., painter, 321 Hamilton
BECKINGSALE DONALD LOFTUS, M. D., 109 Cambie, res Georgia nr Howe. Tel office 33, tel res 186
Beckwick Christopher, laborer, res Alexander Beach
Beckwith Chs., fireman V. C. F.
Beecher Hurgerford, lab, Stanley Park
Beer George, bartender, 39 Cordova
Behnsen Christian Louis, mgr Kurts & Co., 162 Cordova, rooms same
Bell Francis, 212 Harris
" H. A., of Bell & McKenzie, res Granville

Bell & McKenzie, shop and officecontractors, Pender

" Francis Griffin, of H. A. Berry & Co., res 212 Harris
" Robert I., contractor, 608 Powell
" Joseph, teamster, bds 105 Barnard
" Joseph, teamster, 105 Hastings West
" Telephone Co., 517 Hastings W
" Wm., carpenter, bds St Charles hotel
" Miss Laura, 11 Dupont
Bellanger Wm., 37 Hastings E
BELL-IRVING DUNCAN, M.R.C.S., office 332 Cordova, res 308 Alexander. Tel 66
" Irving Henry, of Bell-Irving & Patterson, res 310 Alexander. Tel 104
BELL-IRVING & JOHNSTON, physicians, 332 Cordova. Tel 102

Bell-Irving & Paterson, shipping agents, wholesale and commission merchants, and general importers, Richards cor Cordova. Tel 169

Bellamay Sidney, apprentice, 334 Cordova, bds 141 Hastings E
Belmont Miss Polly, domestic, 333 Oppenheimer

Lumber, Doors,
ER, B. C.
nections.

L

Hamilton
LOFTUS,
eorgia nr
es 186
porer, res

. F.
nley Park
ordova
gr Kurts
same

Kenzie, res

op and
er
A. Berry

08 Powell
105 Bar-

Hastings

stings W
t Charles

E
M.R.C.S.,
res 308

-Irving &
lexander.

ON, phy-
102

, ship-
ale and
nts, and
chards
9

334 Cor-

estic, 333

[illegible]

ESTABLISHED 1878.

The Henderson Directory Co.

PUBLISHED ANNUALLY.

Manitoba, Northwest & British Columbia Gazetteer & Directory [illegible]

British Columbia Gazetteer and Directory - $3.00

Northwest Territories Gazetteer and Directory - [illegible]

Nanaimo Road Book and Business Directory [illegible]

Vancouver City Directory - $1.50

Victoria City Directory - $1.50

Winnipeg City Directory - $2

Address all orders to

THE HENDERSON DIRECTORY CO.

[illegible]

LEAMY

Cars l

Bennett
M
" Th
" Th
" Wr
" Wr
Se
vi
Benson J
Ca
" Tho
Bent Jose
Co
" W.,
Benwell J
of B. N
guson b
Berb Alfr
W., res
Beresford
Carroll,
Bergeron
Pender
BERRY
and
stal
" Hen
212
" Thos
Abl

Bertram
W. L.

Bertrand
hot
" Miss
ing
Bertraux
Tel
" Geo.
Ha
Betts rev
Methodi
Dunlevy
Bewicke
Wulffsol

LEAMY & KYLE, Prop's, Commercial Saw Mills, Rough and Dressed Lumber, Doors, Sash, Laths, &c. **VANCOUVER, B. C.**

Cars loaded in Mill Yard for all points on C.P.Ry. and connections.

Bennett Henry, machinist V. C. F. & M. W.
" Thos., laborer, 313 Princess
" Thos., laborer, 313 Gore av
" Wm., shoemaker, 611 Seymour
" Wm. E., shoemaker, Pender nr Seymour, res Robson nr Granville
Benson J. Stafford, bookkeeper Geo. Cassidy & Co., bds Oriental
" Thos., machinist H. S. M.
Bent Joseph Howe, comm. agent, 190 Cordova, res 309 Homer
" W., teamster R.C.P.M. Co.
Benwell John Oliver, accountant Bank of B. N. A., 30 Carroll, res Ferguson block, Richards
Berb Alfred, boilermaker V.C.F. & M. W., res 23 Dunlevy av
Beresford Hector Charles, teas, 8 Carroll, res same
Bergeron Louis, carpenter, bds 500 Pender
BERRY H. A., & CO,, express, truck and draymen, 128 Cordova, stables 212 Harris. Tel 51
" Henry A., of H. A. Berry & Co., 212 Harris
" Thos., Pullman Restaurant, 3 Abbott

Bertram John, & Sons, Dundas, W. L. Leonard & Co., agents

Bertrand L. M., C. P. R., bds Louvre hotel
" Miss Verginia, clerk, 400 Hastings, bds Seymour
Bertraux & Co., grocers, 530 Hastings. Tel 123
" Geo. E., of Bertraux & Co., res Haro nr Bute
Betts rev John F., pastor Princess st Methodist Church, res Princess nr Dunlevy av
Bewicke Percival H., of Bewicke & Wulffsohn, res 724 Hastings W

ELECTRIC NIGHT BELL IN REAR.

Telephone No. 52.

F. W. HART,
FUNERAL DIRECTOR and EMBALMER
STOCK COMPLETE

27 and 29 CORDOVA ST.

Bewicke & Wulffsohn, bankers, financial, real estate and insurance agents, 424 Cordova. Tel 50

Bierre George, deckhand Str "Mamie"
Biggert Miss L. B., res Oppenheimer
" Mrs. Z., wid Robert, tailoress cor Oppenheimer and Carl av
" Percy, 420 Cordova, res Oppenheimer
Bigget Ths., clerk, Powell cor Hayes av
Bigham Joseph, cabinetmaker, 513 Pender, res same
Binks Geo., painter, 93 Cordova
Birchall Caleb B., Ross & Ceperley, res 340 Seymour
" Caleb, bookkeeper A.T. McNabb, res Pender
Biscier Anthony, laborer, Stanley Park
Bishop Fletcher P., painter, bds Gold House
Black Alfred Seymour, of Tuck & Black, res cor Robson and Bute
" Alex. P., of Haywood & Black, res Oppenheimer cor Carl. Tel 143
" Arthur, clerk Port Moody Saw mill, res cor Bute and Robson
" A. W., storekeeper C.P.R., Pacific Division. Tel 8
" Geo., of Black & Wilkinson, bds Brighton House
" George, emp. R.C.P.M.
" George, Hastings Station. Tel 42

LEAMY & KYLE, Prop's, Commercial Saw Mills, Rough and Dressed Lumber, Doors, Sash, Laths, &c. **VANCOUVER, B. C.**

Cars loaded in Mill Yard for all points on C.P.Ry. and connections.

A. W. ROSS, Notary Public. **H. T. CEPERLEY,** Insurance.

ROSS & CEPERLEY,

REAL ESTATE & INSURANCE,

POST OFFICE BLOCK,

313 HASTINGS ST.,

VANCOUVER, B. C.

Black James, C. P. R., Hornby nr Nelson
" James N., carpenter, cor Westminster and West av
" James, carpenter, 201 Hastings E

Black Thomas Thomson, solicitor, notary public, commissioner to administer oaths in the Supreme Court of B. C., office 1 Oppenheimer, res 331 Seymour

Black & Wilkinson, props Palace Livery stables, cor Burrard and Pender

Black Walter, bricklayer, 205 Georgia
Blackburn A. E., 15 Cordova
" Albert, porter Arlington hotel, 506 Pender
" John Francis, painter, 16 Park av
" W. J. mgr Dougall House

Blackmore Wm., architect, 422 Cordova, res 340 Howe

Blackstone Thomas, fireman, bds Glasgow hotel
Blair Miss Edith, dressmaker, res Westminster av, Mount Peasant
" James, fireman No. 3 fire hall, bds 540 Seymour
" Thos., carpenter, bds Louvre hotel
" W. T., Westminster av, Mount Pleasant
Blair Samuel, C. P. R., Richards be Davie and Drake
" Wm., logger, bds Glasgow hotel
Blake Manufacturing Co., Geo. F. Boston, steam pumps, W. L. Leonard & Co., agents
" John, porter Hotel Vancouver
Blake John Joseph, barrister, city solicitor, res Hornby nr Dunsmuir
BLAKE JOHN PETER, baker and grocer, 423 Hastings E, res 425 Hastings E.
Blakie Walter, of Wilson & Blakie, res 439 Homer
Blanchard Chas., laborer, Water nr Westminster av
Bliss John H., of Tye & Co., res Nanaimo
Blomquist F. M., sign writer, decorator and paper hanger, 310 Hastings W, rms 162 Cordova
Blough John H., cpr, bds Louvre hotel
" John, carpenter, res 423 Homer
Blythe Allan, laborer, bds 506 Oppenheimer
" Henry, foreman Street Railway Co., res 506 Oppenheimer
Boak Albert Alex., of Robertson & Co., 307 Cordova, res 449 Homer
Boardman Sam., plumber, 114 Carroll
" Samuel Henry, plumber, 307 Richards
Board of Trade, rooms 1 Oppenheimer. Tel 127.
Boat Samuel, laborer Turnbull & Co.
Boathouse, foot Cambie, Hayden & Walker, props

Bodega, A. J. Macpherson, prop., 21 Carroll, Tel. 142.

Bodwell Annie E. L. Miss, res Georgia
" David, res Lansdown, Mount Pleasant

Bodwell Bros., real estate, insurance, and general agents, conveyancers, notaries public, 301 Cordova Tel. 5.

LEAMY & KYLE, Prop's, Commercial Saw Mills, Rough and Dressed Lumber, Doors, Sash, Laths, &c. **VANCOUVER, B. C.**

Cars loaded in Mill Yard for all points on C.P.Ry. and connections.

Bodwell Frank Vining, of Bodwell Bros., res Georgia, Tel. 147.
" Fredward Crandur of Bodwell Bros.,

Boehlofsky F. A., prop. International Restaurant & Hotel 136 Cordova, res 509 Hastings

Boeur Isador, res Hornby nr Davie
" Mary Miss, waitress, Granville nr Drake
BOLTON CHARLES McNEIL, U. S. consular agent and Customs Inspector, 516 Cordova, res Alberni nr Broughton, Tel 29, res tel 230
" Margaret Mrs., wid Richard, dressmaker, 309 Richards
" Henry, emp. Street Railway, bds 424 Hastings E
Bone John, carpenter, 326 Seymour
Bonner John, horseshoer, 117 Columbia
Boothe Thos., fireman Hotel Vancouver
Borland Robert, teamster, 157 Hastings E, res 219 Prior
Boston Millinery Rooms, Miss M. Logan, 418 Cordova

Boston Woven Hose Co., fire and mill hose, W. L. Leonard & Co. agents

Bosusto W. Chas., clerk, 314 Cordova
Boswell Geo. Chas., miner, 125 Westminster av
Boullion Arthur, Carl av nr Hastings
" Joseph, carpenter, res Carl av south of Hastings
Boultbee Frank, bookkeeper Water Works, res Pender nr Homer
" Helen Miss, 330 Oppenheimer
" S. Miss, Pender nr Homer
" E. S. Mrs., wid Washington, res Pender bet Homer and Richards
BOULTBEE JOHN, barrister and atty-at-law, conveyancer, N. P., Wilson block, Abbott, res 330 Oppenheimer, Tel 39, res Tel 121

DOMINION
REAL * ESTATE
AND
LOAN AGENCY.
153 CORDOVA ST., VANCOUVER, B. C.

REAL ESTATE IN ALL PARTS OF THE CITY AND PROVINCE.
MONEY TO LOAN.

Boultbee Walter, Pender nr Homer
Boulton Frederick, laborer, res Alexander street Beach
Bourchier Capt. Richard, Eaton, res 140 Homer
Boutilier Francis, res 435 Homer, of Donohoe & Boutilier
Bourdeau Arthur, logger, bds Arlington hotel
Bourke Walter, lab., res Oppenheimer
Bourne A. S., clerk C.P.R. Gen. Office
Bowell Charles J.,
" John Moore, collector of Customs, 202 Granville, res cor Haro and Bute, Tel. 183
Bowker John Sylvester, clerk Haywood & Black
Bowman Joseph, carpenter, res rear 110 Hastings
Bowser Frank, Custom House, res 436 Seymour
Boyce George H., bookkeeper Vancouver Brewery, 7th av
Boyd —, of Boyd & Clendenning, res Powell
" George, carpenter, res Westminster av nr 10th
" & Clendenning, contractors, Westminster av
" J. A., emp. R.C.P.M. Co
" Thomas Henry, contractor grading, res cor Carl av and Oppenheimer
Boyer Charles, laborer, 8th near Quebec

LEAMY & KYLE, Prop's, Commercial Saw Mills, Rough and Dressed Lumber, Doors, Sash, Laths, &c. VANCOUVER, B. C.
Cars loaded in Mill Yard for all points on C.P.Ry. and connections.

A. W. ROSS, Notary Public. H. T. CEPERLEY, Insurance.

ROSS & CEPERLEY,

REAL ESTATE & INSURANCE,

POST OFFICE BLOCK,

313 HASTINGS ST.,

VANCOUVER, B. C.

Boyes Richard, engineer Robt. Kerr, 318 Powell
Bradbury Thos., contractor, Keefer nr Gore av
Bradon Robt., laborer, 30½ Park av
Bradshaw Joseph, lab, 123 Hastings E
Bragg —, moulder V. C. F., bds Whatcheer House
" Fred., driver Vanc. S. J. Lime Co., res Richards
" Wm., moulder V. C. F.
Brawne Frank Henry, painter, 262 Barnard
Bray Thos., carpenter, Robson nr Bute
" Edwin, carpenter, Robson nr Bute
Brearton James, carpenter, res Howe
Brechin Robt., bookkeeper W. S. Cook, res Gore av

Bredemeyer W., Ph. Dr., mining engineer, surveyor and assayer, Masonic block, 309 Cordova

Brenton John, Mount Pleasant
Brererton Richard Ralph, res over 328 Seymour
Brethour Christopher, scowman for W. S. Cook, bds Central hotel
Brett Robt. E., clerk assistant superintendent's office C. P. R., bds Leland House
Bridge hotel, John Austin, prop, 796 Westminster av Tel 216
Brethour Christopher, moulder, bds 56 Cordova
Brett Robert E., clerk to asst supt. C. P. R.
Bridges John, blacksmith C. P. R., Richards nr Drake
Brighouse Samuel, alderman, res Pender nr Burrard
Brims John, car oiler, res Pender

British America Fire Insurance Co. of Toronto, Ross & Ceperley, agents, Post Office block, 313 Hastings

British Columbia Areated Mineral Water Co., Prior st. Tel 162
B. C. Book Store, Wm. Harrison, Abbott nr Cordova

British Columbia Gazetteer & Directory, Henderson Directory Co., publishers, P.O. Box 278 Victoria

British Columbia market, Van Volkenburgh & Bro., 19 Water
" Columbia employment agency, 97 Cordova
" Columbia Fire Insurance Co., R.A. Anderson & Co., agents, 107 Cambie and Bodwell Bros, 301 Cordova

Brirish Columbia Investment Co., Real Estate, Financial and Insurance agents 235 Cordova

" Columbia Smelting Co. (Ltd.) Burrard Inlet
" Empire Mutual Life, 230 Cordova
Brittin Ernest C., clerk, 59 Cordova, res Fire Hall

Broad E., & Sons, St Stephen, N. B., axes and edge tools, W. L. Leonard & Co., agents

Broad Frank, butcher, 26 Gore av

LEAMY & KYLE, Prop's, Commercial Saw Mills, Rough and Dressed Lumber, Doors, Sash, Laths, &c. **VANCOUVER, B. C.**

Cars loaded in Mill Yard for all points on C.P.Ry. and connections.

Brocklesby & Co., H.A., props Windsor hotel, cor Pender and Seymour

Brocklesby H. A., of Brocklesby & Co., cor Pender and Seymour

Brockwell David, teamster John McDowell, res Mount Pleasant

Brooking James, plasterer, Howe nr Helmcken

Brooks John Jacob, poundkeeper, res 628 Powell

" James, plasterer, 227 Prior

" Joseph, carpenter, bds St Charles hotel

Brophy John P., accountant, 424 Cordova, bds 421 Richards

Brosh Josie Miss, 17 Dupont

Bross John, butcher, 27 Carroll, res same

Brown Arthur, compositor World, res 206 Cambie

" Benjamin, porter Oppenheimer Bros., res Carroll near Opera House

" Chas. Alex., painter, 108 Cambie, res 422 Pender

" Chas., painter, 108 Cambie, res Pender

" Charles L., clerk Mayor & Pearson, res 10th av cor Quebec

BROWN D. E., asst. gen. freight and pass agent C.P.R., office New York block Granville, res Anderson block Granville. Tel 228

Brown Edward A., real estate and insurance broker, 60 Cordova res 311 Hastings West

Brown Elizabeth Mrs., wid, nurse, 311 Oppenheimer

" Ernest W., clerk, 313 Hastings W, res Cambie nr Georgia

" G. McL., ticket agent C. P. R., depot

" H. A., bds Stewart House

" Henry, of Brown & White, res Victoria

Henry Porter.

Is always prepared to buy hides in carload lots.

436 VISITATION STREET.

Brown Jennie Miss, Howe nr Helmcken

" James, prop Metropolitan restaurant, 242 Water

" John, chief clerk freight department C. P. R., res Howe near Helmcken

" John, machinist C. P. R., 307 Drake

" John, carpenter, 233 Prior

" John, emp R. C. P. M. Co.

" John, waiter Hotel Vancouver

" John, apprentice, 162 Water, res 212 Prior

" John, day watchman H. S. M.

" John, printer, bds Stewart House

" John, stonemason, res 552 Seymour

" John, jr., plasterer, 522 Seymour

" Joseph, second hand goods, 5 Carroll, res 406 Oppenheimer

" Lottie Miss, Howe nr Helmcken

" Picton Caldwell Mrs., furnished rooms, 2 Powell

" Sam., laborer, 13th av

" Walter, clerk C. P. R., Howe nr Helmcken

" & White, dry goods, 30 Carroll

" Wm., carpenter, 212 Prior

" Wm., plumber McLennan & McFeely

" Wm., carpenter G. Cassady & Co.

" Wm., of Mutrie & Brown, res 206 Cambie

LEAMY & KYLE, Prop's, Commercial Saw Mills, Rough and Dressed Lumber, Doors, Sash, Laths, &c. **VANCOUVER, B. C.**

Cars loaded in Mill Yard for all points on C.P.Ry. and connections.

A. W. ROSS, Notary Public. **H. T. CEPERLEY,** Insurance.

ROSS & CEPERLEY,

REAL ESTATE & INSURANCE,

POST OFFICE BLOCK,

313 HASTINGS ST.,

VANCOUVER, B. C.

Brown Wm., laborer, bds Cambie nr Georgia
" Wm. S., yardman G. Cassady & Co.
BROWNING JOHN MILNE, commissioner land dept C. P. R., New York Block, res Georgia nr Burrard. Tel res 115, office tel 197
Brunette F., lumberman, bds Arlington hotel
BRUNETTE SAW MILL CO. (Ltd.), D. L. Gow, mgr of yard, 701 Westminster av. Tel 49
Brunswick Hotel, Pat. Carey, prop, 29 to 35 Hastings W
Brush Miss B., res 54 Dupont
Bryant —, painter for Derwent
Brydges John, blacksmith's helper C. P. R., bds 1127 Richards
Brydone Jack, W. B. M. D.
Buchanan A. H., acct. Bk. of Montreal, res Georgia
Buckle Harry, contractor, res 29 Hastings
Bucknall —, 119 Hastings E
" Austin, joiner, 500 Westminster avenue
Budlong Frank L., carpenter, 5th av
Buie Duncan, carpenter, Dupont nr Westminster
" D., carpenter, res Westminster avenue
" Nellie Miss, Hamilton nr Dunsmuir
Buntzen John, bookkpr, 206 Cordova
" Johann, 530 Cordova, rooms Whetham block, Cordova
Burchill Chas., carpenter, bds 530 Seymour rooms 323 Homer

Burdis & Allan, commission, real estate and financial agents, 105 Cambie

Burdis Wm. David, 105 Cambie, res West end boat house
Burgess John, clerk, 30 Carroll, res Howe
" Joseph, carpenter, res Robson nr Burrard
Burk Chas., millhand H. S. M.
Burkland Chas., prop San Francisco hotel, 175 Water
Burnett W., shoemaker, res 215 Prior
Burnham Leonard Wm., foreman R. C. P. M. factory, res Dunsmuir cor Seymour
" L. W. Mrs., dressmaker, res Dunsmuir cor Seymour
Burns Chas., foreman R. C. P. M. Co.
Burns David, R. C. P. M. Co., res 52 Westminster av
" Frank, driver, 12 Cambie
" W., bartender hotel Vancouver
Burse Wilson, carpenter, Robson nr Burrard
Burr Mrs. S., wid, propr. Regina hotel, 200 Water
Burrard Inlet and New Westminster Telephone Co., 517 Hastings W
Burrell Harry, S. clerk, 315 Cordova, res Barclay nr Bute
Burritt Henry Durham, dentist, 206 Cordova, res Westminster av, Mt Pleasant
" Oscar, 12th av
" Wm., laborer, Quebec
Burrows Edward Douglas, of W. L. Davis & Co., bds Northern hotel
Burton Herbert, bartender, 16 Carroll
Burwell Herbert Mahon, of Garden, Herman & Burwell, res 423 Richards

LEAMY & KYLE, Prop's, Commercial Saw Mills, Rough and Dressed Lumber, Doors, Sash, Laths, &c. **VANCOUVER, B. C.**

Cars loaded in Mill Yard for all points on C.P.Ry. and connections.

Busbridge George, butcher, 17 Water, res Front
Bush B. Miss, 54 Dupont
Bushnell J. H., engineer C. P. R., bds Golden Gate hotel
Bushong Evan, R. C. P. M. Co., 513 Westminster av
Butler Harry, longshoreman, bds 19 Abbott
Buxton J., bds hotel Vancouver
" Wm., bds hotel Vancouver
Byrne James Dillon, clerk Rand Bros., res Howe
Byron Johnson Richard, clerk, 424 Cordova, bds Douglas House

C. WHETHAM & CO.,
Real Estate Brokers,
Financial and Insurance Agents,
Corner Cordova & Cambie Sts.,
VANCOUVER, B.C.
P.O. Box 477. Telephone No. 213.

Special Attention given to Investments and the Management of Estates for Non-Residents.

Cabinet Hotel, F. D. McLennan, prop, 180 Water
Cadden Sylvester, watchman V. C. F. & M. W., res Alexander
Caicear Joseph, logger, bds Arlington hotel
Calder Mrs. Elizabeth, wid Wm., housekeeper, 212 Harris
Calderwood James C., res Westminster av
Caldwell C. A., clerk County Court, 15 Cordova
" John, emp. R.C.P.M. Co.
" J A., emp. R.C.P.M. Co.
" Sam. Clayton, cornice maker McLennan & McFeely, res Hastings E nr Jackson
Caley Harry, carriage painter A. T. McNabb

ELECTRIC NIGHT BELL IN REAR.
Telephone No. 52.
F. W. HART,
FUNERAL DIRECTOR and EMBALMER
STOCK COMPLETE
27 and 29 CORDOVA ST.

Calhoun Wm. A., compositor, 25 Dunlevy av
California Marine Insurance Co., 504 Cordova
Callander Alexander, bookkeeper McLennan & McFeeley, res Homer
Calland & Johnston, real estate brokers, 82 Cordova. Tel 222
Callow John, 362 Richards
Calori Bros., props Europe hotel, 11 Powell
" Angelo, 11 Powell
" Joseph, 11 Powell
Cambie Henry John, C. E., engineer in charge Pacific Division C. P. R., res Georgia cor Thurlow. Tel 81
Cameron A. W., chief engineer fire department, 14 Water
" A.W.Mrs, prop dining department Sunnyside hotel, 5 Water
" Alexander Havelock, miner, bds Cabinet hotel, 180 Water
" Allan, clerk general freight and passenger department C. P. R., New York block
" Daniel, logger, bds Glasgow hotel
" Evelyn E. Miss, dressmaker, 50 Gore av
" John D., carpenter, res 50 Gore avenue
" J. W., engineer R. C. P. M res., Princess
" J. Donald, city police
" Linda Miss, res 5 Water

LEAMY & KYLE, Prop's, Commercial Saw Mills, Rough and Dressed Lumber, Doors, Sash, Laths, &c. **VANCOUVER, B. C.**

Cars loaded in Mill Yard for all points on C.P.Ry. and connections.

A. W. ROSS, Notary Public. **H. T. CEPERLEY,** Insurance.

ROSS & CEPERLEY,

REAL ESTATE & INSURANCE,

POST OFFICE BLOCK,

313 HASTINGS ST.,

VANCOUVER, B. C.

Cameron Murdoch, acct., Corbould, McColl & Jenns, res Granville
" Malcolm, logger, bds Glasgow hotel
Camp Henry, millhand H. S. M.
Campbell Alexander, blacksmith V. C. F. & M. W.
" A. confectionery, 35 Carroll
" Angus, laborer, res 206 Prior
" Alex., 115 Hastings E
" C., checker R. C. P. M. Co.
" Charles, logger, res 206 Prior
" Clarence D., R. C. P. M., res Westminster av, Mt Pleasant
" Cores de Vries, mechanist, rooms 336 Homer
" Donald J., of Campbell & Martin, 27 Abbott
" Donald, clerk, res Prior
" Duncan G., teamster, 115 Hastings E
" Edwin Thos., res Westminster av, Mt Pleasant
" Geo. W., clerk R.C.P.M. Co., res Westminster av, Mt Pleasant
" Henry James, M. A., master St James school, res 323 Oppenheimer
" H., apprentice V. C. F.
" John A., ship carpenter, 222 Prior
" John, barrister, mgr Corbould, McCall & Jenns, res 560 Seymour
" J. T. Grant, bookkeeper A. Godfrey & Co., res Howe
Campbell J.W., fireman, 540 Seymour
" Joseph, of G. Cassady & Co.
" Malc. Lovitt, tobacconist, 126 Cordova, res Oppenheimer bet Heatley and Carl
" & Martin, bread and cake bakers, 27 Abbott
" Marvin, clerk W. Templeton, bds cor Barclay and Bute
" Pat., res 1129 Seymour
" Norman, blacksmith V. C. F.
" Peter Cubley, Westminster av, Mt Pleasant
" Robert, prop Whatcheer house, Heatley av bet Alexander and Powell
" Robert, builder, Hastings
" Roderick, jr., of W.C. & R. Campbell, 311 Westminster av
" Roderick, boots and shoes, 408 Cordova, res Dunsmuir cor Seymour
" Wm., emp. R.C.P.M. Co
" Wm. Charles, of W. C. & R. Campbell, 311 Westminster av
" W. C. & R., boots & shoes, 311 Westminster av
" Wm., mgr Vanc. S. J. Lime Co.
Campion Joseph Wellington, of Galbraith & Campion, res Barclay nr Bute
Canada Life Assr. Co., Tatlow & Spinks, agents, 338 Cordova
CANADA MEAT PRESERVING CO., Clark's canned goods, Montreal, A. H. B. MacGowan, agent
C. P. R. Boarding house, 1114 Granville

C.P.R. Bakery and restaurant, Harry Frick, prop, 426 Cordova. Tel 106.

Canadian & American Mortgage and Trust Co. (Ld), 320 Granville
" Anthracite Coal Co., C. G. Johnston, agt, 510 Cordova. Tel 110

LEAMY & KYLE, Prop's, Commercial Saw Mills, Rough and Dressed Lumber, Doors, Sash, Laths, &c. **VANCOUVER, B. C.**

Cars loaded in Mill Yard for all points on C.P.Ry. and connections.

Canadian Pacific Railway Land Dept., J. M. Browning, commissioner. Tel 28

Canadian Pacific Steamship Co., James A. Fullerton, supt, office 422 Cordova. Tel 117

Canadian Pacific wharf and freight sheds, H. E. Connon, agent. Tel 26

Canadian Pacific Railway, general offices New York Block, Granville. Harry Abbott, general supt Pacific Div. Tel 20; J. D. Townley, assistant to gen supt; D. E. Brown, asst gen frt and pass agt Tel 228; A. J. Dana, asst purchasing agent, tel 28; G. L. Morrow, car accountant; W. Downie, asst supt; tel 9; W. O. Miller, chief despatcher, H. J. Cambie, engineer in charge; G. McL. Brown, depot ticket agent; W. F. Salsbury, local treasurer, tel 28; H. T. Wilgress, paymaster; L. R. Johnson, master mechanic, tel 8; W. B. Gilmour, locomotive foreman; A. P. Black, assistant storekeeper; J. M. Browning, commissioner Land Dept. Tel 197 carsheds Tel 10

C. P. R. Telegraph New York Block, Granville, James Wilson, supt., W. B. Young, local manager

Canning John, fruits, 518 Cordova, res 516 Cordova

Canonica Louis, of Canonica & Fairon, 35 Powell

" & Fairon, City hotel, 35 Powell

Cao Miss I., binder, 162 Hastings, res Heatley av

" Miss Louise, binder, 162 Hastings, res Heatley av

" Mrs. Ada, wid, res Heatley av

DOMINION

REAL * ESTATE

AND

LOAN AGENCY.

153 CORDOVA ST., VANCOUVER, B. C.

REAL ESTATE IN ALL PARTS OF THE CITY AND PROVINCE.

MONEY TO LOAN.

Caples Miss Bessie, res Keefer nr Gore av

Carey John, clerk Brunswick hotel, 35 Hastings W

" Pat., prop Brunswick hotel, 29 to 35 Hastings W

Cargill J.J., res Dunlevy av cr Hastings

" William, accountant 15 Cordova res Dunlevy av cor Hastings. Tel 134

Carleton Fred. William, agent C.P. Nav. Co., res Burrard nr Robson

Carling Brewing and Malting Co., London, W. L. Leonard & Co., agents

Carlisle James D., Club saloon, 701 Hastings E

CARLISLE JOHN HOWE, chief of fire department, res Robson nr Bute. Tel res 124

Carlson Fred., watchman Fader Bros.

Carmichael Dougald, res 416 Hastings East

" P. P., sawyer G. Cassady & Co.

Carnahan James, teamster, res Keefer

Carney John, bricklayer, Water front nr Westminster av

Carnwath Chas., bookkeeper, res Melville nr Thurlow

Carr Robt., bds Stewart House

Carrier Miss Adelina dressmaker, 214 Harris

" Mitchell, teamster, 214 Harris

" Zenophile, 214 Harris

LEAMY & KYLE, Prop's, Commercial Saw Mills, Rough and Dressed Lumber, Doors, Sash, Laths, &c. **VANCOUVER, B. C.**

Cars loaded in Mill Yard for all points on C.P.Ry. and connections.

A. W. ROSS, Notary Public. **H. T. CEPERLEY,** Insurance.

ROSS & CEPERLEY,

REAL ESTATE & INSURANCE,

POST OFFICE BLOCK,

313 HASTINGS ST.,

VANCOUVER, B. C.

Carriere Joseph, hotel, 1139 Richards
Carroll Miss Annie, dressmaker, 131 Hastings E
" Ed., plumber, 114 Carroll, bds Brunswick hotel
" John, laborer, foot Carroll
" John T., M. D., 416 Granville. Tel 130
Carruthers Thos., painter, res Alexander st Beach
Carse Joseph, laborer, foot Carroll
Carter Albert, contractor, bds 213 Abbott
" Charles, clerk Leamy & Kyle, 338 Powell
" C. & C., pianos, New York Block, Granville
" Charles, sr., New York Block, res *321 Hamilton
" Charles, jr., res *321 Hamilton
" Charles Henry, cutter, 230 Hastings, res 238 Powell
" House, L. Carter, prop, 166 Water
" John, bartender, 166 Water
" Lewis, prop Carter House, 166 Water
" Nelson, of Vancouver Brick Co., res Burrard Inlet
" Samuel, bricklayer, bds 213 Abbott
Carters' Temple of Music, New York Block, Granville
Cartier Mrs. Frances, wid, res Alhambra hotel
Cartmel Daniel, fleet engineer R. N. R., 435 Howe
Cartwright Fred., carpenter, res 9th avenue
" George, carpenter, 9th avenue
" Henry, tinner, res 9th av near Ontario
" John, hotel, Campbell av
" Joseph, carpenter, res 9th av
" W. J., mgr Club saloon, 24 Carroll
" William, boss coaler C. P. R. wharf, res 9th av nr Ontario
Carver Frank, clerk, 10 Abbott, res Richards
" Frank M., laborer, res 409 Drake
Cary Geo., carpenter, Nelson near Thurlow
Cascade Laundry, 17½ Hastings E
Casher Charles H., plumber, 73 Water, res cor Prior and Park av
Cass Joseph, laborer, Richards nr Georgia
Cassady Geo., & Co., planing mills, sash and door factory, foot of Cambie. Tel 144
Cassady George, of George Cassady & Co., res 434 Homer
Casselman Ranson, carriage trimmer A. T. McNabb, res 213 Harris
" Ranson, harness maker, 118 Carroll, res Harris
Cates Albert, blacksmith 7 Powell,
" Andrew J., stevedore, 6th av
" Josephus, mgr. Vancouver Transfer Co., 300 Carroll
Cathers Thos., pressman "World"
Cato Frank, C.P.R., Richards nr Davie
Caulfield Ed., foreman H. S. M.
" P., machinist H. S. M.
Cawker Chas., teamster, 216 Barnard
" Samuel, teamster, 216 Barnard
" Thos., teamster, 216 Barnard
Central hotel, 56 Cordova
Central School, cor Pender and Cambie
Ceperley Henry T., of Ross & Ceperley, res Georgia bet Thurlow and Bute. Tel 19

LEAMY & KYLE, Prop's, Commercial Saw Mills, Rough and Dressed Lumber, Doors, Sash, Laths, &c. **VANCOUVER, B. C.**
Cars loaded in Mill Yard for all points on C.P.Ry. and connections.

Chandler Geo., chief cook, 101 Cordova
" Seth, millhand H. S. M
Chapman Miss Cornelia H., 327 Howe
" Charles, plasterer, 202 Dunsmuir
" Charles M., builder, 445 Homer
" Daniel, longshoreman, Water front nr Dunlevy
" Loren, carpenter, Water front nr Dunlevy
" Mrs Charles, dressmaker, 20 2 Dunsmuir
Chardon Chas. M., contractor and builder, res 445 Homer
Charleson D. B., contractor, Water nr Cambie. Tel 171
Charlton Ormand Lee, bds Leland
Charman Frank, messenger, 202 Granville, res Powell
" MissFlor., dressmkr,, bds Powell
Charnock G. A., secretary Y.M.C.A., 308 Oppenheimer
Chaudier Atkinson, cigarmaker, 332 Cordova, bds Greyhound

Cheapside Clothing House, Z. Gordon Goldberg, prop., 99 Cordova
" Grocery, Grey & Co. 139 Cordova
Chess & Draught club, rooms 13 & 14 Ferguson block, Richards. Tel 129
Chick P. J., draughtsman, 204 Harris Cordova
Chilberg James Peter, grocer 112 Carroll, res 500 Westminster av
Child Freeman Cecil, clerk C. P. R., 304 Oppenheimer
Chinese Fancy Store, 110 Cambie
Chipman Geo. Fred., of Chipman, Morgan & Co., res 204 Granville
" Morgan & Co., brokers, 532 Cordova. Tel 239
Choate Edward, inspector of bridges C.P.R., res 403 Powell
Chong S., laundry, 328 Carroll
Christ Church, Episcopal, Georgia cor Burrard, rev H. B. Hobson, incumbent
Christie Kate H. Miss, Heatley ave
" Alice Miss, teacher E.E. School
Church Ben., joiner Vancouver Shingle mill, res foot Cambie, False Ck.
" of England, St James', rev F. Clinton, 56 Gore av

Church of our Lady of the Rosary, rev Patrick Fay, rector, Richards cor Dunsmuir
Ciceroni G. Joseph, driver for J. Scuitto & Co., 1 Powell
Citizens Fire, Life & Accident Co. of Montreal, 230 Cordova

City Hall, Tel 6. Thos. Francis McGuigan, city clerk

City Hospital, Miss Susan Swan, matron Pender nr Cambie
" Hotel, Canonica & Fairon, props, 35 Powell
" of London Fire Ins. Co., Innis & Richards, agents, 511 Hastings
" Liquor Store, M. G. McLean, 464 Granville
" Printing Works, 334 Cordova
" Tea Store, J. Cowdery, 174 Cordova
" Wharf, foot of Carroll. Tel 94
Clair Geo., clerk, 21 Cordova
Clandenning James, of Boyd & Co., res 123 Westminster av
" John Adam, contractor, 509 Powell
Clare Peter, 88 Cordova
Clark —, 531 Powell
CLARK CHARLES, crockery, glassware and fancy goods, 326 Cordova, res 318 Granville
" & Gilmour, painters, 816 Hastings
" Geo., laborer, res 122 Alexander
" Harold Curtis, clerk, 108 Cordova
" John, printer "News Advertiser," bds Cambie nr Robson
" John, teamster, 123 Westminster av
" John H., painter, bds Queen's hotel

LEAMY & KYLE, Prop's, Commercial Saw Mills, Rough and Dressed Lumber, Doors, Sash, Laths, &c. **VANCOUVER, B. C.**

Cars loaded in Mill Yard for all points on C.P.Ry. and connections.

A. W. ROSS, Notary Public. **H. T. CEPERLEY,** Insurance.

ROSS & CEPERLEY,

REAL ESTATE & INSURANCE,

POST OFFICE BLOCK,

313 HASTINGS ST.,

VANCOUVER, B. C.

Clark Robt. Dawson, plasterer, 28 Westminster av
" Robt., of Gilmour & Clark, res Dougall House
" Robt., stonemason, 123 Westminster av
" Thos., laborer, 311 Drake

Clark Thos. W., wholesale fruit, produce & commission merchant, 28 Water, res 125 Princess. Tel 74

Clark William F., of Clark & Gilmour, res 6th av nr Quebec
Clarke Fred. S., clerk, for McMullen res Robson nr Nicola
Clarkson Joseph, of Clarkson & Mayne, Pender bet Seymour and Granville
" & Mayne, house and sign painters, Pender bet Seymour and Granville
" Wm., Davie nr Thurlow
Clayton Chas., blacksmith V.C.F., bds Whatcheer House
" T. F., blacksmith's helper V.C.F.
Clements John, architect, res 359 Howe
" Theophilas E., clerk, res Alexander street Beach

Clements capt William, shipping and ins. agent, 536 Cordova, res Melville nr Thurlow. Tel 208

Clendenning John Adam, contractor and grading, res 509 Powell
Cleveland James Patterson, carpenter, Princess nr Gore
" J. P., wood turner G. Cassady & Co., res Princess
Clifford Stella Miss, 123 Dupont
Clift —, tinner, res 319 Homer
Clinton rev H. Fiennes, rector of St. James church, Episcopal, res 309 Oppenheimer. Tel 79
Clough John, janitor of City hall
Cloukie Felix Nap., millhand, res rear 508 Oppenheimer
Clowes John, carpenter, res Granville nr Helmcken
CLUB SALOON, Chas. McDonald, prop, 24 Carroll. Tel 69
Cluson Thos., engineer C.P.R., bds Colonial hotel
Clute James M., of J. S. Clute & Co., res 429 Howe
" John Stillman, of J. S. Clute & Co., res New Westminster
CLUTE J. S., & CO., dry goods, 135 Hastings W
Clutterbuck Fred., locomotive engineer C.P.R., 560 Seymour
Clyde Chris. J., laborer, foot Carroll
Cobb Ernest, painter, Westminster av, Mt Pleasant
" John, painter, Westminster av, Mt Pleasant
Cochrane Wm., plasterer, bds Granville hotel
Cockins Thos., coach builder, 210 Columbia
Codling John, machinist V.C.F.
Codville Daniel, 322 Powell
" James, inspector, res 322 Powell
Cody P., stonecutter, Seymour nr Smith

Cohen Jacob, prop Cosmopolitan Hotel, 101 Cordova. Tel 156

Coldwell Chas. August, 529 Powell
" Sam. C., foreman McLennan & McFeely

LEAMY & KYLE, Prop's, Commercial Saw Mills, Rough and Dressed Lumber, Doors, Sash, Laths, &c. **VANCOUVER, B. C.**

Cars loaded in Mill Yard for all points on C.P.Ry. and connections.

Cole Harry, prop Greyhound hotel, 228 and 232 Water
Coleman George of Evans, Coleman & Evans, bds Douglas House
Collens John, teamster, 166 Water
Collier William R., yardman, G Cassady, bds 109 Hastings E
Colling James, carpenter, res Georgia

Collins Henry, dry goods and gents' furnishings, and house furnishings, 104 Cordova, res Haro nr Bute

Collins John, clerk, res Powell
" Frank, St Ry.Co., Westminster av
" Frank, laborer, 207 Powell
" Jacob M., driver, 310 Cambie
" Wm. Logan, clerk, 104 Cordova, res Haro
Colquhoun —, compositor, res 217 Prior
" Robt. A., clerk E. S. Scoullar & Co., res Durham block
Colson Chas. Edward, boat builder, Richards nr Smith

Columbia Carriage Works, A. T. McNabb, prop, Hastings East

Combs John Robert, Richards nr Drake

Commercial Saw Mills, Leamy & Kyle, props, South side False Creek, J. C. Woods, manager, yard foot of Cambie. office 230 Hastings west. Mill Tel 76, office Tel 62. *See adv head lines*

Commercial Union Fire Insurance Co. of London, Ross & Ceperley, Post Office block, 313 Hastings

Compton T., striker C. P. R.
Conanica Louis, res rear 121 Oppenheimer
Condon James, laborer C.P R.

ELECTRIC NIGHT BELL IN REAR.

Telephone No. 52.

F. W. HART,

FUNERAL DIRECTOR and EMBALMER

STOCK COMPLETE

27 and 29 CORDOVA ST.

Condren Hugh, grocer, 700 Westminster av, res same

Confederation Life Assr. Co., Mayor & Pearson, agents
CONGREGATIONAL CHURCH, Rev. James W. Pedley, B. A., pastor, Georgia cor Richards
Connacher Hugh, carpenter, 122 Powell, res Jackson av
Connacher Robert, contractor, Alexander nr Hawkes av
Connecticut Fire Ins. Co. of Hartford 424 Cordova
Conner Samuel R., mgr for Black & Wilkinson, res Eveleigh
Connon John, painter, res 550 Seymour
" Wm., clerk P. O., res 550 Seymour
CONNON HENRY EDMUND, freight agent C. P. R., res Robson nr Bute office Tel. 25, res Tel. 205
" Miss Mary, violinist, 530 Seymour
Constantine Arthur E. Z., laborer, 216 Columbia
Consulate of Japan, Sugimdra Fukashi, consul, 421 Howe
Converse J. A. Mfg. Co., cordage and bags, Montreal; A. H. B. MacGowan, agent
Coogan Edward, 212 Cordova
Cook —, res 64 Hastings
" Alfred, painter, res Carl av
" Chas., Electric Light Co., 416 Granville

LEAMY & KYLE, Prop's, Commercial Saw Mills, Rough and Dressed Lumber, Doors, Sash, Laths, &c. **VANCOUVER, B. C.**

Cars loaded in Mill Yard for all points on C.P.Ry. and connections.

A. W. ROSS, Notary Public. **H. T. CEPERLEY,** Insurance.

ROSS & CEPERLEY,

REAL ESTATE & INSURANCE,

POST OFFICE BLOCK,

313 HASTINGS ST.,

VANCOUVER, B. C.

COOK EDWARD, contractor brick and stone, office cor Hastings and Cambie, res 9 Hastings E Tel 78
" Edward, teamster, 128 Cordova, res 219 Prior
" Edward, bds 212 Harris
" George E., teamster for W. S. Cook, bds 52 Dupont
" Geo. Fred., builder, 308 Seymour
" John, driver, 182 Cordova
" Miss, dressmaker, 325 Oppenheimer
" Robert, carpenter Turnbull & Co.
" Wm., butcher, 110 Jackson av
Cooke Richard P., president Vancouver City Foundry & Machine Works Co., res 333 Oppenheimer, Tel 113
" Wm. S., dealer in coal and wood, and building material, 52 Dupont, Tel. 84
Coombs Edward, laborer, 7th av
" Fred., apprentice V. C. F. & M. W., res 7th av
Cooney T. G., laborer, res Dufferin
Coonally Wm., res Pacific nr Richards
Cooper Arthur, contractor, Burrard
" Richard, clerk, 530 Hastings, bds Leland House
Cope Fred., of Cope & Young, res Hamilton nr Dunsmuir
" Joseph A., well sinker, Grove av
" & Young, dry goods, 404 Hastings W
Copp Ernest, painter, res Westminster nr Bridge
" Percy Gillman, roofer, res Eveleigh nr Burrard
Corbett Patrick, laborer, 131 Keefer
CORBOULD, McCOLL & JENNS, barristers, solicitors, etc., John Campbell, barrister and solicitor of Ontario, mgr., rooms 1 and 2 Masonic block, 309 Cordova, Tel 34
" Gordon E., of Corbould, McColl & Jenns, res New Westminster City
Corey George E., carpenter, res Alexander E of Heatley av
Cordiner Miss Edith, res 49 Westminster av
" Peter, blacksmith H.S.M., res 49 Westminster av
Cordingly Fred., laborer, Water front nr Carroll
Cordon Ed., laborer, 122 Alexander
Corning Ed., bartender Leland House
Cornish B. J., contracter, Barclay nr Burrard
Cory —, speculator, Hornby nr Pacific
Corman Henry, bookkeeper Scuitto & Co., res Cosmopolitan block
Cosgrave James, laborer, Richards nr Dunsmuir
" Robert, laborer, Richards nr Dunsmuir

Cosmopolitan hotel, J. Cohn, prop, 101 Cordova, Tel. 156

Cosmopolitan hotel rooms, Abbott bet. Water and Cordova
Cosman William, of W.Cosman & Son, res 438 Pender
" Whitfield, of W. Cosman & Son, res 438 Pender
" W.,& Son, plumbers, stoves, etc., 426 Pender
Cosmickie J., emp. R. C. P. M. Co.
Costa Lougia, boot black, 65 Cordova

LEAMY & KYLE, Prop's, Commercial Saw Mills, Rough and Dressed Lumber, Doors, Sash, Laths, &c. **VANCOUVER, B. C.**

Cars loaded in Mill Yard for all points on C.P.Ry. and connections.

Costello, John Joseph, laborer, 36 Park av
" Mike, upholsterer J. Sehl, res Westminster av nr 10th av
Cote F., boomtender H. S. M.
Cote S., M. D., bds St Charles hotel
Cotsford J., boilermaker V. C. F.
Cottier Frances, wid Robt., 427 Powell
Cottingham Geo., laborer, res Water front
" M., bartender Balmoral
Cotton F. C., editor and mgr News Advertiser, 119 Cambie
Coughlan D., painter, Homer nr Nelson
" John, C. P. R., 211 Georgia
" N., carpenter, Homer nr Nelson
" T., loco fireman, Homer nr Nelson
Coughtrey Alfred Richard, butcher, 19 Water res 42 Park av
Coulomb Charles, painter, res Keefer
County Court, C. A. Caldwell, clerk, 15 Cordova
Coupland Joseph, general store and boarding house, Seymour cor Davie
Court House, cor Cambie and Pender
Couth Capt. Robert, of Henderson & Couth, res 501, Hastings East cor Jackson av. Tel 158
Coutier Joseph, bds. Leland House
Covins Clara Miss, 349 Howe
Cowan —, rooms 421 Pender
" Louisa Miss, Princess nr Jackson
Cowderoy John J., tea store, 174 Cordova, res Princess nr Grove av
" Wm., bookkeeper H. A. Jones & Co., res 420 Alexander nr cor Dunlevy av
Cowdery Henry, of Lee & Cowdery, 135 Water
Cox Capt Gasendi, steamboat captain, res 520 Oppenheimer
Craig Daniel, emp. R.C.P.M.Co
" George, carpenter, 6th av
" Wm., roadmaster C. P. R., res 320 Howe
Cramer Wm. J., of Whittier & Cramer, 315 Oppenheimer

DOMINION
REAL * ESTATE
AND
LOAN AGENCY.
153 CORDOVA ST., VANCOUVER, B. C.
REAL ESTATE IN ALL PARTS OF THE CITY AND PROVINCE.
MONEY TO LOAN.

Crane John Joseph, tanner, 135 Keefer
Crawford Daniel, 229 Prior
" James, laborer, Campbell av nr Harris
" John, apprentice, 162 Water, res Prior
" Thos. Francis, bartender Whatcheer House
" Wm., machinist, 229 Prior
" Wm., carptr, Hornby nr Drake
Creamer James S., of Creamer & Langley, rooms 15 Cordova
" & Langley, crockery, etc., 22 Carroll. Tel 226
Crean & Fleming, props Oriental Hotel, 208 Water
Crean John, of Crean & Fleming, 208 Water
Creelman Duncan R., woodworker, 64 Hastings, res 207 Abbott
Creighton A., bds 1139 Richards
" Fraser & Co., ship chandlers 10 Water. Tel 126
" Wm. D., of Creighton, Fraser & Co., res cor Barclay and Bute
Crewes Block, Granville bet Dunsmuir and Georgia
Crichton John, stonecutter, 1121 Hornby
Crick Fred., messenger C.P.R. Tel.,
" Bert, comp. "News Advertiser" res 51 Westminster av
" Henry, 51 Westminster av
" Percy, clerk, 73 Water, res Westminster av

LEAMY & KYLE, Prop's, Commercial Saw Mills, Rough and Dressed Lumber, Doors, Sash, Laths, &c. **VANCOUVER, B. C.**

Cars loaded in Mill Yard for all points on C.P.Ry. and connections.

A. W. ROSS, Notary Public. **H. T. CEPERLEY,** Insurance.

ROSS & CEPERLEY,

REAL ESTATE & INSURANCE,

POST OFFICE BLOCK,

313 HASTINGS ST.,

VANCOUVER, B. C.

Crickmay Alf. Ed., clerk, res 425 Howe
" Edgar John, apprentice, 334 Cordova, res 425 Howe
" Fred.G., draughtsman, 425 Howe
" Miss Elizabeth, trained nurse of Edinburgh, 425 Howe
" Miss Mabel, 311 Oppenheimer
" & Robson, Imperial Opera House
" Wm., & Co., practical engineers and machinists, 5 Ferguson blk
CRICKMAY WM., C.E., assoc. M. Inst. C. E. of England, architect and surveyor, 5 Ferguson block, res 425 Howe
Crocker Ulysses G., upholsterer for J. Sehl
Croft Wm., cook, 101 Cordova
Cromier Sam., laborer, 36 Park av
Crompton Thos., C.P.R., Seymour nr Pacific
Crook Arthur, finisher, 29 Cordova, res 112 Howe
" Mrs., 112 Howe
Crookall John, bricklayer, Westminster nr School
Cross Geo. B., commission agent
Croteau Eugene, bookkeeper, 303 Cordova, rooms Homer cor Cordova
Crow John, cigarmaker Krutz & Co., res 321 Hastings E
" Sanford, carpenter, 530 Seymour
Crowder John Stanley, of Crowder & Penzer, res Keefer
" & Penzer, comm., 100 Harris. Tel. 36
Croy Wm., laborer, Hastings nr Track
Cruden Alexander, carpenter, res Dunsmuir cor Seymour
Cubby Geo. A., 166 Water
Cummings Chas. H., carpenter, 312 Pender
" Chas. Henry, barber, 174 Water
Cummins Alex. Christie, res Heatley av cor Hastings
" Fred. C., clerk Bk of Montreal, res Hastings cor Heatley av
" Geo. Douglas, grocer, Westminster av
" Miss Mabel, res Heatley av cor Hastings

Cumyow W. A., Chinese agent and court translator, 216 Carroll, res Princess

Cumyow W. E., clerk, 216 Carroll, res Princess
Cunningham Jas., Richards nr Drake
" Michael, carpenter, bds 19 Abbott
" Thos., bricklayer, Water front nr Westminster av
Curran Ed. J., bartender, Westminster road
Currey M., bartender, 506 Pender
Currie Alb. M., Richards nr Drake
" H., fitter, Richards nr Drake
" John, scowman, bds Central hotel
" Sam. A., carpenter, 124 Princess
" Sam. Alex., carpenter, res 322 Princess
Curry Francis, carpenter, Comox
Custom House, 202 Granville
Cuthbert Fredrick, stenographer, 344 Seymour
Cutting Fred., carpenter, 2 Pender
Cyrs Thos. David, prop Granville hotel, 26 Water
Czar Frank, bartender, 19 Abbott
Dairon Daniel, plasterer, Turnbull & Co.
Dale John, carpenter Turnbull & Co.
Dales Miss Florence, 430 Alexander
" Thos. John, carpenter, 430 Alexander

LEAMY & KYLE, Prop's, Commercial Saw Mills, Rough and Dressed Lumber, Doors, Sash, Laths, &c. **VANCOUVER, B. C.**
Cars loaded in Mill Yard for all points on C.P.Ry. and connections.

Any property for sale in or near the City can always be had at lowest figures through

C. WHETHAM & CO.,

Corner Cordova and Cambie Streets.

The Central **REAL ESTATE** firm of the City. See their **Guide to Vancouver** Call for maps and information of any kind.

Daley Arthur, emp. Telephone, Co., bds Glasgow hotel
Dalton Wm. Tenniswood, draughtsman, 629 Seymour
Dana Albert John, purchasing agent C.P.R., res 419 Richards. Tel 28
Danserenu Louis, bookkeeper, 25 Cordova, bds Douglas House
Danskin James, carpenter, rear 308 Seymour
Darcey Mrs. Maria, wid, res Haro nr Bute
Darling Nathaniel, of Lambert & Daring, 66 Water
Dauphiney Wm. N., bookkeeper, res Granville cor Drake
Davey Emanuel W., plasterer, res 22 Pearl av
Davidson Alex., of Davidson Bros., res Victoria City
" Alex. S., compositor "World"
" Bros., jewellers, 158 Cordova
" Charles Napier, of Davidson Bros. res 462 Seymour
" John, laborer, 1 Cambie, res Abbott
Davie James, laborer, 114 Pender
Davies Miss Catherine, stenographer, 425 Powell
" Mrs. A., wid, 425 Powell
Davis Chas., clerk, 140 Cordova
" H. H., painter, Pender nr Richards
" Jonathan, bartender, 100 Water
" John E., prop Opera Resort Saloon, cor Carroll and Dupont
Davis John E., of O'Brien & Davis, 116 Hastings E
" Joseph K., of Davis & Taylor, res 415 Cambie
" L. D., barber, 25 Abbott, res cor Carroll and Trounce Alley

Davis Louis, Montreal clothing House, 24 Cordova

Davis & Taylor, house and sign painters, 108 Cambie

Davis W. L., & Co., groceries and provisions, fine teas a specialty, pure strained and comb honey always on hand 109 Carroll. Tel 122

Davis Wm. Leitbody, of W. L. Davis & Co., 109 Carroll
Dawson & Calderwood, real estate, 520 Cordova
" George Warren, of Lees & Dawson bds Tremont House
" Herbert, civil engineer, 116 Cambie, res 307 Powell
" John Welding, of Samson & Dawson, rooms Granville Block, Westminster av

Day Thos., & Co., San Francisco, gas fixtures, etc., W. L. Leonard & Co., agents

Day Wm., butcher Van Volkenburgh & Bro., res Front
Deai John, bartender, 2 Dupont, res 116 Hastings
" Mrs. Elizabeth, widow Amos, res 116 Hastings
Deas J., boilermaker V.C.F.
Dechesne Charles, carpenter, bds St Charles hotel
Deck Milton, fruits, 111 Carroll
Delbrick A., bds Hotel Vancouver
Dempster Wm. A., of James H. Woodworth & Co., res 321 Hamilton
DePencier Henry, Westminster av, Mt Pleasant

LEAMY & KYLE, Prop's, Commercial Saw Mills, Rough and Dressed Lumber, Doors, Sash, Laths, &c. **VANCOUVER, B. C.**

Cars loaded in Mill Yard for all points on C.P.Ry. and connections.

A. W. ROSS, Notary Public. **H. T. CEPERLEY,** Insurance.

ROSS & CEPERLEY,

REAL ESTATE & INSURANCE,

POST OFFICE BLOCK,

313 HASTINGS ST.,

VANCOUVER, B. C.

Derment John, painter, 110 Seymour, bds Leland House
Derrick Aaron, carpenter, 213 Harris
DesBrisay Alex., grocer, Westminster av, Mt Pleasant. Tel 165
D'GENDRON MADAME JANE, dressmaker, Homer nr Cordova, res 315 Hastings W
Desormiers Charles, res 314 Princess nr Gore av
Desrosiers John, carpenter, res 560 Seymour
" Mich., cornice maker, 162 Water, res 210 Pender
Devine Harry T., of J. Devine & Son, res Carl cor Princess
" John, of J. Devine & Son, res 138 Carl cor Princess. Tel 193

Devine & Son, John, agents collectors and real estate, 38 Cordova. Tel 21

Dewitt Eugene, res Westminster ave, Mt Pleasant
DEWITT JACOB WILLIAM, brewer, Westminster ave, Mt Pleasant, res 109 Oppenheimer
" Joseph N., salesman Red Star brewery, Westminster ave
" Miss Josephine, dressmaker, res 109 Oppenheimer
" Miss Louisa, 109 Oppenheimer
DeWolf & Munroe, real estate and financial agents, Homer nr Cordova
DeWolf George, of DeWolf & Munroe res 425 Howe
Dickie Geo., driver, bds 19 Abbott
" Robt. A., apprentice, 27 Cordova
Dickson Alex., stonecutter, bds 527 Seymour
Dickson J. F., emp. R. C. P. M. Co.
Diebel Albert, prop. Colonial hotel, Granville cor Drake
Diero Stepeen, emp. R. C. P. M. Co.
Dinsmore A., cooper, 340 Cambie
" Abraham, carpenter, Westminster ave, res Hornby
" Geo., laborer, 408 Westminster av
" Miss Elizabeth, 540 Cambie
" Miss Margaret, Greyhound hotel
" Miss Martha Jane, 340 Cambie
" Miss Rebecca, 340 Cambie
" T. W., messenger gen supt's dept C.P.R., res 340 Cambie
" Wm., shoemaker, 108 Carroll, res 340 Cambie
Diplock Arthur B., of Diplock & Osborne, res Nelson nr Thurlow

Diplock & Osburn, crockery glassware and lamp goods, 519 Hastings W

Disney Wm., laborer, 320 Carroll
Dixon —, collector, 206 Cordova
" Joseph, foreman carpenter, res Cambie
" Joseph, ship carpenter, Trounce Alley, bet Abbott and Cambie
" Miss Grace E., 759 Hastings W
" Roscoe, janitor, res 218 Richards
Dobson Frank Scott, V. C. Mills, 22 Dunlevy ave
" Geo., millwright, 22 Dunlevy ave
Dockster John, Raymur ave, nr Harris
Dodds H., compositer News advertiser

Dodge Wood Split Pulley Co., Toronto; W.L. Leonard & Co., agents

Dodson Archie, 308 Powell
" Joseph, jun., laborer res 308 Powell

LEAMY & KYLE, Prop's, Commercial Saw Mills, Rough and Dressed Lumber, Doors, Sash, Laths, &c. **VANCOUVER, B. C.**

Cars loaded in Mill Yard for all points on C.P.Ry. and connections.

Dodson Miss Mary Jane, 308 Powell
" Miss Sarah, 308 Powell
Doering Chas., prop. Van. Brewery, & of Swan & Doering res 6th av
" Geo., prop. Stag and Pheasant
Doherty J. W., gang saw filer H.S.M.
Doidge L., carpenter, 325 Hamilton
Doig James, pass. conductor C.P.R., res 308 Richards
" Wm., section foreman C.P.R., res 127 Oppenheimer
Dolan Mrs. Kate, wid Denis, 134 Cordova
Dominion Bottling Works, New York block, Granville

Dominion Express Co., C. Ford, supt; A. W. Lee, agent, office in C. P. R. depot

Dominion Govt Immigration office, Morrison Sutherland, agent, 530 Cordova. Tel 148

Dominion Plate Glass Ins. Co., A. A. Boak agent, 307 Cordova

Dominion Real Estate and Loan Agency, 137 Cordova. Tell 198. *See adv on front cover*

Dominion Show Case Works, Toronto; W. L. Leonard & Co., agents

Dominy C., engineer, bds St Charles hotel
Donaldson James, teamster, 715 Westminster av
" James, laborer, 131 Hastings E
" James, night watchman G. F. Slater
Donohoe & Boutillier, sash and door factory, Granville, False Creek
" John T., of Donohue & Boutillier, res Richards
" Miss Ida, domestic, 400 Oppenheimer
" Wm., engineer, res Richards
Dorman Jacob, res rear 29 Pender

ELECTRIC NIGHT BELL IN REAR.

Telephone No. 52.

F. W. HART,

FUNERAL DIRECTOR and EMBALMER

STOCK COMPLETE

27 and 29 CORDOVA ST.

Doty John, Engine Co., Toronto marine and stationary engines and boilers; W. L. Leonard & Co. agents

Doucet L., clerk C. P. R. gen office, res-
" 100 Oppenheimer
Dougall House, Cordova cor Abbott
" John, 92 Cordova
" & Jackman props Dougall House
" John, jun., of Dougall & Jackman
Dougherty James H., shipwright, Hastings E, nr Hawks av
" Miss Jane, Hastings E, nr Hawks av
Douglas Chas. S., journalist, Westminster ave, Mt Pleasant
" House, Homer cor Pender
" Mrs. J. M., prop Douglas House
" Henry, laborer, res Alexander street Beach
" James, 39 Cordova
" Miss Lizzie, Pender nr Burrard
DOUGLASS JOHN CATTNACH, wine and spirit merchant, 314 Cordova
Dove Miss Constance, Kindergarten school, 219 Oppenheimer
" Miss Mary, Kindergarten school, 219 Oppenheimer
" Miss May, Kindergarten school, 219 Oppenheimer
Dowlen E. J., res Leland House

LEAMY & KYLE, Prop's, Commercial Saw Mills, Rough and Dressed Lumber, Doors, Sash, Laths, &c. **VANCOUVER, B. C.**

Cars loaded in Mill Yard for all points on C.P.Ry. and connections.

A. W. ROSS, Notary Public. **H. T. CEPERLEY,** Insurance.

ROSS & CEPERLEY,

REAL ESTATE & INSURANCE,

POST OFFICE BLOCK,

313 HASTINGS ST.,

VANCOUVER, B. C.

DOWNIE WM., asst supt C.P.R., res 326 Howe. Tel 9
Doyle Andrew, expressman, res 218 Harris
" Patrick, sailor, ft Carroll

Drake, Jackson & Co., barristers, 104 Richards. Tel 170

Draper Arthur Wellington, drugs, 416 Granville. Tel 141
Drinkwater James, R.C.P.M., res 12 Gore ave
" Joseph, carpenter, bds 166 Water
Drummond Wm., carpenter, bds 530 Seymour
Dubberley Joseph, mariner, Granville nr Melmeken
Dubois Peter, stonecutter, res Nicola nr Alberni
Duff Joseph Burnett, clerk, 99 Cordova, res 134 Hastings E
Duffey D., cornice maker McLennan & McFeely
" & Co., D. A., Mgfrs of Lubricating oils, Homer st., False Creek
" Dennis A., of D. A. Duff, & Co., res 635 Seymour
Dufresne Fred., barber, 174 Water, res cor Seymour and Pender
Duhamel Charles, at Henderson & Couth, res 209 Georgia
" Frank D., C.P.R. shops, res 25 Pender
Duguid John S., laborer V. C. F.

CHAMOIS SKINS, SPONGES.

The finest assortment at Lowest Prices.

J. PALMER & SON,

1743 and 1745 NOTRE DAME,

MONTREAL.

Duhig Fred. Dexter, V. C. F., res 212 Powell
" Dennis Dexter, res 212 Powell
" Fred., apprentice V. C. F., res 212 Powell
Dunbar James, laborer, Seaton nr Burrard
Duncan Alex., cabinetmaker, 27 Cordova, res 344 Cambie
" Harvey, laborer, 105 Barnard
Dunlop James, well sinker, 124 Water
Dunn —, bds Glasgow House
" B. F., helper V. C. F.
" Chas., laborer, bds Richmond House
" Geo., boat builder, ft Cambie, bds Oriental
" Henry Knight, landing waiter, 417 Cambie
" J. T., laborer, 7 Carroll
" John, builder, Burrard nr Haro
" Maurice, plumber, 162 Water, res Westminster av
" Peter Tait, res Pender nr Burrard
" Robt. F., machinist, bds Whatcheer House
" Thomas, of T. Dunn & Co., res cor Thurlow and Georgia, Tel 231
" Thos. T., vice pres Terminal City Building Soc., Wilson block

Dunn Thos., & Co., general hardware merchants, 10 and 140 Cordova. Tel 7 and 17

LEAMY & KYLE, Prop's, Commercial Saw Mills, Rough and Dressed Lumber, Doors, Sash, Laths, &c. **VANCOUVER, B. C.**

Cars loaded in Mill Yard for all points on C.P.Ry. and connections.

Dunn Wm. R., clerk, rooms N. Y. Block
Dunnan John, carpenter, res Westminster ave
Dunsmore P. W., clerk C.P.R., Gen. Office
Dunsmuir St. private school, Dunsmuir nr Granville
Dupré Samuel, barber, 7 Water
" Mrs. Emma L., dressmaker, 7 Water
Dutz Geo., carpenter, bds St Charles hotel
Dyke Fred. Wm., clerk, 305 Cordova
" Geo. Claude, of Painton & Dyke, 305 Cordova, res Whetham blk.
Dyker Miss Mary, Burrard

C. WHETHAM & CO.,
Real Estate Brokers,
Financial and Insurance Agents,
Corner Cordova & Cambie Sts.,
VANCOUVER, B.C.
P.O. Box 477. Telephone No. 212.

Special Attention given to Investments and the Management of Estates for Non-Residents.

Eagan Mrs., C.P.R. laundry, 10 Hastings W
Eamshaw Herbert H. B., bookkeeper Tye & Co., res 340 Pender
Earl Henry, carpenter, Comox nr Thurlow
Earlie Mrs. Nellie rear 330 Carroll
Earls William, wharfinger, Wharf foot of Carroll
East End Pub School, 502 Oppenheimer
Easton George, laborer, Water front nr Carroll
Eaton Albert S., carpenter, res Hornby nr Pacific
" John, driver Vancouver Transfor Co., Carroll
Eckstein Miss Dollie, 325 Oppenheimer
" Mrs. Mary, wid, 325 Oppenheimer

DOMINION
REAL ✻ ESTATE
AND
LOAN AGENCY.
153 CORDOVA ST., VANCOUVER, B. C.
REAL ESTATE IN ALL PARTS OF THE CITY AND PROVINCE.
MONEY TO LOAN.

Edinburgh hotel, Nichol Allan, prop, 124 Water
Edmonds Henry V., Abbott nr Water
Edwards rev. Henry, Church of England, 323 Oppenheimer
" Hubert, carpenter, bds 560 Seymour
" Richard, blacksmith V. C. F. & M. W., res Oppenheimer
" Wm., expressman, 12 Cambie
" Wm., bds Balmoral
" Adam, foreman Palmer Bros., res 17 Hastings E
" Geo., laborer, foot Carroll
" John, clerk T. Prest, res Oppenheimer nr Heatley
" Harry, steward, 205 Hastings E
" Thos., carpenter, Homer nr Drake
" W. Evans, foreman World
Egan Mrs. Annie, wid John, laundry, Hastings nr track
Eggert Jules, of Jules Eggert & Co., 228 Cordova

Eggert Jules, & Co., watch-makers and jewellers, 228 Cordova
Eldon George, gardener, res 1045 Howe
Electric light station, Hastings W, cor Abbott. Tel 31
Eligh Hamilton, dairyman, Quebec av
Elkins Sam., laborer, Eveleigh nr Thurlow
Elliott —, woodworker A. T. McNabb
" Hugh W., shoemaker, bds Richmond House

LEAMY & KYLE, Prop's, Commercial Saw Mills, Rough and Dressed Lumber, Doors, Sash, Laths, &c. **VANCOUVER, B. C.**

Cars loaded in Mill Yard for all points on C.P.Ry. and connections.

A. W. ROSS, Notary Public. **H. T. CEPERLEY,** Insurance.

ROSS & CEPERLEY,

REAL ESTATE & INSURANCE,

POST OFFICE BLOCK,

313 HASTINGS ST.,

VANCOUVER, B. C.

Elliott J., shoemaker, bds 110 Carroll
" James, of Rae & Elliott, 207 Oppenheimer
" John, laborer, res 45 Pender
" Wm. G., of J. M. Holland & Co., bds Leland
Ellis Chas., barber, res 306 Oppenheimer
" John, shoemaker, 527 Seymour
" John, bricklayer, r 325 Richards
" R. G., railway mail clerk, res 410 Cordova
Ellison Geo., Park ave
" James, carpenter, Park av
" Michael, 7th ave
" Odis Nelson, res Quebec, Mount Pleasant
Elphinstone block, Granville bet Georgia and Robson
E'son —, speculator, 21 Gore av
Emanuels Sam. John, insurance canvasser, 511 Hastings, res 351 Howe
Emerson Edward, boilermaker V.C.F., bds Whatcheer House
Emory Sidney, draughtsman, 455 Seymour
Empey Miss Edith, Georgia nr Thurlow
Empire Tobacco Co., Montreal, tobaccos, A. H. MacGowan, agent
England James, stenographer Rand Bros., 328 Richards
Engleman Edward Valentine, cigars 31 Cordova
Errickson E., carpenter Water front nr Westminster av
Errington James, millhand Fader Bros., res Seymour
Europe Hotel, Alexander
Evangelical Assn. Free Reading Room, 411 Pender
Evans Coleman & Evans, com merchants and steam tug, foot Abbott Tel 88
Evans David, merchant tailor, 75 Cordova, res 312 Hastings W
" Ernest E., of Evans, Coleman & Evans, res Douglas House
" George, fireman, 540 Seymour
" Thos., lather, Keefer
" Percy W., of Evans, Coleman & Evans, res Douglas House
" Wm., V. C. lumber yard, res Keefer
" William, engineer C. P. R., res 436 Homer
Eveleigh Sydney M., architect, 517 Hastings W, res Pender
Ewart Thos., carptr., Gore av nr Prior
Extence Henry, helper V. C. F., res Westminster av, Mt Pleasant

Any property for sale in or near the City can always be had at lowest figures through

C. WHETHAM & CO.,

Corner Cordova and Cambie Streets.

The Central **REAL ESTATE** firm of the City. See their **Guide to Vancouver** Call for maps and information of any kind.

Fabien Bruno, draughtsman, 517 Hastings W, bds Stag & Pheasant
Fader Albert, of Fader Bros., res 435 Homer
" E., & Co., grocers, Granville nr Drake. Tel 161
" Bros. Milling Co., saw mill, sash and door factory, False Creek, Granville. Tel 119

LEAMY & KYLE, Prop's, Commercial Saw Mills, Rough and Dressed Lumber, Doors, Sash, Laths, &c. **VANCOUVER, B. C.**
Cars loaded in Mill Yard for all points on C.P.Ry. and connections.

Fader John Elijah, of Fader Bros., res Granville nr Drake
" Maynard P., clerk Fader Bros., res Granville nr Drake
" Silas, clerk Fader Bros., res Granville nr Drake
Fagan James Sugore, operator C.P.R., res Melville nr Burrard
" Joseph E., landing waiter, res Melville nr Burrard
" Wm. Lawrence, provincial tax collector, res Melville nr Burrard
Fairburn Wm., foreman boilermaker V. C. F.
Fairon Alphonse, of Canonica & Fairon, 35 Powell
Falconer P. D., carpenter, 209 Abbott
False Creek School, Div. I., Miss Archena J. McDougall, teacher Westminster road
Farley Geo. W., World, res 564 Seymour
" Walter Hawthorne, drug clerk, 112 Cordova, bds 564 Seymour
Farmer R. D., dining hall, 14 Abbott
" Daniel, porter Glasgow hotel
Farr Edward, bricklayer, res 326 Seymour
Farrell Wm., carpenter, 75 Cordova
Farrer Geo. Edmund, emp R.C.P.M. Co., res Homer nr Drake
Farron Geo. Thos., student, Drake Jackson & Co., res Melville nr Thurlow
" James L., bartender, res Melville nr Thurlow
Fashion Stables, Trounce Alley
Faulkner Peter, carpenter, 209 Abbott

Fay Rev Patrick, rector Church of Our Lady of the Rosary, Richards cor Dunsmuir. Tel. 99

Featherly Geo., bds 634 Hastings E
Fenton P. G., carpenter, 313 Howe
Ferguson A. G., res 759 Hastings W Tel. 2
" M., watchman R.C.P.M. Co.

Henry Porter,
MANUFACTURER OF
HARNESS WHOLESALE,
HALTERS, ETC., ETC.,
436 Visitation Street.

Ferguson Dugald, fruits, 51 Cordova, res 641 Seymour
" Miss Lena, 641 Seymour

Ferguson R. C., superintendant Royal City Planing Mills Co., res 423 Richards

Ferris Harold J., clerk J. Devine & Son, res Georgia
" Miss K. E., res Georgia
" Percy, res Georgia
" Wm., barrister, 504 Cordova res Georgia
Fetterly Colin, laborer, res Westminister av, Mt Pleasant
Fewster Philip, & Co., seed, grain and feed merchants, 7 Hastings W. Tel 204
" Caleb, of Fewster & Co., 7 Hastings
" Ernest, of Fewster & Co., 7 Hastings
" Howard, clerk, 7 Hastings
" Miss Eva, 7 Hastings W
" Philip, of P. Fewster & Co., 7 Hastings W
Field Fred. C., bds Golden Gate hotel
" Wm., prop. Golden Gate hotel, Granville
Fields Silas, 434 Seymour
Findlay James, machinery and supplies, 101 Powell cor Columbia av, res south of False Creek
" Peter Preston, carpenter, 1138 Hornby

LEAMY & KYLE, Prop's, Commercial Saw Mills, Rough and Dressed Lumber, Doors, Sash, Laths, &c. **VANCOUVER, B. C.**

Cars loaded in Mill Yard for all points on C.P.Ry. and connections.

A. W. ROSS, Notary Public. **H. T. CEPERLEY,** Insurance.

ROSS & CEPERLEY,

REAL ESTATE & INSURANCE,

POST OFFICE BLOCK,

313 HASTINGS ST.,

VANCOUVER, B. C.

Finlay Wm., porter, 166 Water
Finlayson J. E., piano tuner, 305 Cordova, res 315 Seymour
" Wm. Henry, clerk Bank of B.C., rooms Seymour

Firemen's Fund (Marine) Ins. Co. of San Francisco, Ross & Ceperley, agents, Post office Block, 313 Hastings

Fire Station No 1, Water. Tel. 45

Fire Station No 2, 540 Seymour bet Georgia and Robson. Tel 89

First Baptist Church, Rev. James Bell Kennedy, pastor, cor Hamilton and Dunsmuir
Firth Mrs. G. A., 328 Seymour
" John, machinist, 328 Seymour
Fisher Geo. M., butcher, 17 Water, res Front

Fisher George, house and sign painter, 310 Hastings W opp Post Office, res 12th av cor Quebec
Fisher George B., carpenter R.C.P.M., Columbia av nr Robson
" Mrs. A., widow, 506 Pender
" Thomas, carpenter, res 776 Westminster av
Fitzgerald Wm., bartender, 224 Cordova, res Gore av
Fitzpatrick Thomas, milkman, Oppenheimer E. of Boundary av
Fleming Andrew, painter, res Alexander st Beach
" C. G., night watchman C.P.R. car shops
" Richard, of Crean & Fleming, 208 Water
Flemming Robert J., carpenter, res south end Cambie
Fletcher, carpenter, Richards nr Georgia
" Geo., tailor, 324 Powell
" John, clerk for Gray & Co, res 423 Homer
" Joshua, driver, 110 Water
" Miss, tailoress, res 423 Homer
Flett Arthur, machinist C. P. R., res Richards bet Davie and Drake
" James, brass finisher C. P. R., Richards nr Drake
" John, machinist C. P. R., res Richards cor Davie
Florent Adolphus, carpenter, res Richards
" Victor, engineer, res Richards
Flowers Rich., logger, bds Glasgow hse
Foley Christopher, quarryman, Powell bet Campbell and Raymur
" James B., clerk, res 234 Harris
" James, stonecutter, Water front
" John, foreman quarry, res Keefer
" Patrick W., fisherman, 234 Harris
Follis George E., contractor, Richards nr Georgia
" G. E., carpenter G. Cassady & Co., res Richards
Fonseca Miss Eleanor, Seaton nr Burrard
Foran James, clerk, 124 Carroll, res 109 Oppenheimer

Forbes Isaiah, blacksmith shop, 117 Carroll res 8 Oppenheimer
Forbes Richard Smith, foreman at Charleston's, res Jervis nr Georgia
Forbes Andrew, clerk, 71 Cordova, res Georgia

LEAMY & KYLE, Prop's, Commercial Saw Mills, Rough and Dressed Lumber, Doors, Sash, Laths, &c. **VANCOUVER, B. C.**

Cars loaded in Mill Yard for all points on C.P.Ry. and connections.

FORD G., supt Dominion Expres Co., res Winnipeg
" Arthur, bottler, 6th ave
" Frank Alf., foreman Printer, 334 Cordova, bds 141 Hastings E
" Jas. A., of Weeks & Ford, res 440 Homer
Forestry Inspector, Robt. Jas Skinner, office Masonic Blk, res Robson
Forrester Allen, carpenter, 143 Water
Forsberg Chas., bargeman, 320 Carroll
Forrest Alex. B., yardmaster C. P. R., res Haro nr Thurlow
" W. H., cashier freight dept C. P. R., res 342 Seymour
Fortes Joseph, bartender Bodega, 21 Carroll
Fortin H. emp. R. C. P. M. Co.
Fortin Wilfred, carpenter for R.C.P.M., Co., res Homer bet Davie and Helmcken
Foster Herbert, teamster, 336 Carroll
" John Rupert, mgr Fader Bros., bds Pacific hotel
" Mrs. Viola, rear 330 Carroll
Fortin H., emp R. C. P. M., Co
Foubert Frank, prop Arlington hotel, 506 Pender, res 424 Seymour
Fountain Saloon, 43 Cordova
Fowel Wm., rancher, Westminster road
Fowkes Harry, 124 Water
Fowler Edmund, clerk, 164 Cordova
" Edward H., clerk for Isaac H. Hallett
" Fred. W., comp "World"
" G. W., bds 166 Water
" Geo., clerk Rand Bros., res 123 Princess
Fowler Meleck, 409 Hastings E
" Meleck, farmer, 311 Hastings E
" Miss, 329 Hastings E
" Mrs. Chas. Ed., 123 Princess
" James M., farmer, Westminster road
" Warren, painter, res Keefer

ELECTRIC NIGHT BELL IN REAR.

Telephone No. 52.

F. W. HART,

FUNERAL DIRECTOR and EMBALMER

STOCK COMPLETE

27 and 29 CORDOVA ST.

Fowler Wm. A., contractor, Powell nr Heatley ave
Fox Albert, barber, 432 Cordova, rooms Oppenheimer
" —, of Vanc Lumber Co., res Hastings E cor Campbell av
" Frank, laborer, 320 Carroll
" James, laborer, 122 Alexander
" James M., contractor mason, res 11 Hastings E
" Patrick, messenger Bank of B. C., res Westminster ave
Foxley Miss Emily, milliner, Cordova
" Percy E., clerk, Cordova
Francis rev sister, superioress St Luke's Home, 311 Oppenheimer
Francœur L. T., wood carver Cassady & Co.
Franklin Harry, clerk V. W. W. Co., 118 Alexander
" Harry James, res Barnard
" Joseph Lamb, carpenter, res Barnard
Franks Richard, baker, Westminster ave, res Granville
" Z, fruits and groceries, 218 Carroll. Tel 201
Fraser Angus M., contractor, res 25 Hastings E
" A., emp R. C. P. M., Co
" D. M., carpenter, Westminster ave
" Angus Carmichael, logger, 131 Hastings E
" Arthur, boilermaker V. C. F.

LEAMY & KYLE, Prop's, Commercial Saw Mills, Rough and Dressed Lumber, Doors, Sash, Laths, &c. **VANCOUVER, B. C.**

Cars loaded in Mill Yard for all points on C.P.Ry. and connections.

A. W. ROSS, Notary Public. **H. T. CEPERLEY,** Insurance.

ROSS & CEPERLEY,

REAL ESTATE & INSURANCE,

POST OFFICE BLOCK,

313 HASTINGS ST.,

VANCOUVER, B. C.

Fraser Geo. A., of Fraser, Creighton & Co., res Howe
" Geo., contractor, res Carroll cor Railway Track
" Herbert, clerk Dr. McAlpine, 29 Carroll
" Miss Jennie, rear 216 Powell
" John, C. P. R. Tel., res rear 216 Powell
" John, emp R. C. P. M., Co
" Norman, drayman, Columbia nr Powell
" Simon, C. P. R., bds Colonial hotel
" Simon, logger, bds Glasgow hotel
" Wm. G., tailor, 91 Cordova res Carroll
" Wm, clerk, 323 Hastings W
" Wm., tel. operator, Howe nr Helmcken
Frechette O. T., bartender Germania hotel
Freeman Cecil Child, res 304 Oppenheimer
" Thos., 204 Harris
" Geo., laborer V. C. F., 500 Oppenheimer
Freil James, moulder V. C. F.
French James, clerk, 29 Hastings E
" Wm. James, painter, 29 Hastings E
Freney John, bricklayer, bds 56 Cordova
Freure Mark, clerk, 112 Carroll

Frick Harry, C.P.R., bakery and confectionary lunch rooms, 426 Cordova, res same

Fripp Robt. MacKay, architect, Richards cor Hastings W, res cor Pender and Melville
Frodsham Wm., painter, 427 Powell
Frolander N, carpenter, Water front, nr Dunlevy av
Fromme Geo., truckman, bds 201 Hastings E
Frost H. T., millhand H. S. M.
" Nathan, bookkeeper, 124 Carroll, res 31 Hastings E
Fuller John Webster, Ontario
" Joseph, teamster, res 10th
" —, plasterer, near 205 Pender
" —, foreman St Ry Co., bds Golden Gate hotel

Fullerton James Abercrombie, supt C. P. Steamship Co., 422 Cordova, res Leland house. Tel. 117

Fulthorp Alfred, Gas Co., 244 Princess
Fulton John A., printer "World"
" Dan., teamster, Pender, nr Track
Fyfe Havelock ex-policeman

C. WHETHAM & CO.,

Real Estate Brokers,

Financial and Insurance Agents,

Corner Cordova & Cambie Sts.,

VANCOUVER, B.C.

P.O. Box 477. Telephone No. 212.

Special Attention given to Investments and the Management of Estates for Non-Residents.

Gagnon Alex., cabinetmaker, 29 Cordova, res foot of Cambie
" Frank, edger sawyer H. S. M.
" W., millhand H. S. M.

LEAMY & KYLE, Prop's, Commercial Saw Mills, Rough and Dressed Lumber, Doors, Sash, Laths, &c. **VANCOUVER, B. C.**

Cars loaded in Mill Yard for all points on C.P.Ry. and connections.

Gain Henry, plasterer, Pender bet Seymour and Granville

Galbraith & Campion, Oriental, fancy goods, 420 Cordova

Galbraith Julius F., of Galbraith & Campion, res 30 Haro

Gallagher William John, manager News Advertiser, printing and binding dept, res 534 Richards nr Georgia

Galley Wm. H., manager for Tye & Co., res 516 Oppenheimer

Gamble John E., carpenter, res Howe bet Drake and Pacific

" —, principal East End School

Gambrinus hotel, Swanson & Swan, props, 146 Water

Gander James, loco engineer C. P. R., 560 Seymour

Garden Frank, shipwright, res False Creek

" Geo., clerk, bds Balmoral

Garden, Hermon & Burwell, surveyors and engineer, 116 Cambie. Tel 65

" James F., of Garden, Hermon & Burwell, 116 Cambie, bds Leland

" John, of Garden & Sons, res Harris cor Dunlevy av

" Wm., jun., of Garden & Sons, res Harris cor Dunlevy av

Garden Wm., & Sons, wholesale teas, Hastings E bet Westminster av and Core av

Gardiner Frank, ship cptr., res Quebec

Gardner Frank, ship carpenter, res Georgia nr Nicola

Garland Wm., plasterer, res 520 Oppenheimer

Garnier John, driver, 55 Cordova, res Mount Pleasant

Garvie Henry, carpenter, 11th av

Garvin George Lewis, clerk T. Dunn & Co., rooms Balmoral

" Sam., laborer, 6th av

DOMINION

REAL * ESTATE

AND

LOAN AGENCY.

153 CORDOVA ST., VANCOUVER, B. C.

REAL ESTATE IN ALL PARTS OF THE CITY AND PROVINCE.

MONEY TO LOAN.

Gas Co., office 100 Cordova, Gas Works, Tel 41

Gaskell William, carpenter, rooms 315 Homer

Gass Frederick Nicholson, freight dept. C.P.R., res Howe nr Helmcken

Gatewood Charles H., D.D.S., dental parlors, 130 Cordova, rms same, Tel 234

Gault Miss Ada, 214 Carroll

Gauthier Archonil, carpenter, Seymour nr Pacific

Gauvreau Murie, glazier Cassady & Co, res 358 Richards

Gavin John, conductor C.P.R., res 520 Alexander

Geary Geo., T. C. Building Socy., Wilson block

Geddes David, Bodega, 21 Carroll

" J. Percy, secretary to general supt C.P.R., 410 Cordova

Genard J., emp R. C. P. M., Co.

Gendreau Philion P., city scavenger, res rear 115 Hastings E

Genero C, emp R. C. P. M., Co.

George William, shoemaker, res Seymour bet Davie and Drake

German Re. Insurance Co. (Ltd.) of Berlin (Marine), Bewick & Wulffsohn, agents

Gerneo J., emp R. C. P. M., Co

Gerrard Albert James, surveyor, Robson nr Jervis

" Miss Minnie L., 112 Harris

LEAMY & KYLE, Prop's, Commercial Saw Mills, Rough and Dressed Lumber, Doors, Sash, Laths, &c. **VANCOUVER, B. C.**

Cars loaded in Mill Yard for all points on C.P.Ry. and connections.

A. W. ROSS, Notary Public. **H. T. CEPERLEY,** Insurance.

ROSS & CEPERLEY,

REAL ESTATE & INSURANCE,

POST OFFICE BLOCK,

313 HASTINGS ST.,

VANCOUVER, B. C.

Gerrard Allan, carpenter, res 110 Harris
" John Duncan, carpenter, R.C.P. M., Co., Robson nr Jervis
" William, emp R. C. P. M., Co
Gibb David, stonecutter, 26 Dunlevy av
Gibbons Mrs. Martha, emp 17½ Hastings E, res Pender nr Track
Gibbs Thos., 340 Seymour
Gibson Alex., carpenter, 207 Georgia
" Annie Miss, waitress Leland
" Charles, nurse City Hospital
" Francis J. P., rec. teller Bank of B.C., res 313 Oppenheimer
" Geo., lab, res rear 136 Alexander
" George F., clerk C. P. R., rooms 4 New York block
" John, butcher, 14 Hastings E, res Princess cor Jackson
" John, blacksmith A. T. McNabb, res Princess
" Miss Jennie, 6th av
" Moses, prop Queen's hotel, 106 Water
" Wm., blacksmith, Princess nr Jackson
" Wm., emp R. C. P. M., Co
" Wm. Hewson, salesman Princess nr Westminster av
Gilbert Frank, hack driver, bds Gold House
" George, mgr B.C.A. & M.W.C., res cor Princess and Gore av
Gilchrist Wm., R.C.P.M., res Dupont nr Westminster av
Giles Deforis, plasterer, res 308 Seymour
" Emery, plasterer, rear 308 Seymour
" Fred., waiter Oriental hotel, 208 Water
Gill G. H., res Richards bet Robson and Georgia
" John, machinist, res Richards bet Robson and Georgia
" Lister, clerk, 104 Cordova, res 4 New York block
Gillespie James, carpenter, 143 Water
" James, logger, rear 216 Powell
Gillies Daniel W., bookkeeper, 17 Water, res Hamilton nr Dunsmuir
Gillis Albert J., printer "World," 112 Barnard
" John A., contractor builder, res 112 Barnard
" Murdoch, stone mason, bds Lorne
Gilmore Alex., money order dept P.O., res 311 Hastings
Gilmour Alex., of Gilmour & Clark, res Victoria City
" Clark & McCandless, Vancouver soap works
" & Clark, clothing 28 Carroll
" Wm., of Gilmour & Clark, res 6th av
Gintzburger Maurice, clerk, 100 Oppenheimer
Givine John, 422 Pender

Glasgow hotel, Fritz Schneider, 309 Westminster av Tel 194

Glasgow & London Insurance Co., Rand Bros., agents, 100 Cordova

Glenn John, blacksmith, res 14 Westminster av
Glendenning Andrew, laborer, res Richards nr Drake
Gleeson John, laborer, foot Cambie
Glover Wallace V., painter, Westminster av, Mt Pleasant

LEAMY & KYLE, Prop's, Commercial Saw Mills, Rough and Dressed Lumber, Doors, Sash, Laths, &c. **VANCOUVER, B. C.**

Cars loaded in Mill Yard for all points on C.P.Ry. and connections.

Gloyn John, millhand H.S.M.

Godfrey A., & Co., general hardware, paints, oils, glass &c, 156 Cordova. Tel 59
See advt below

Godfrey Alex., of A. Godfrey & Co., res 428 Hastings East
" Laurd Miss, res 441 Homer
" Thos. Benson., of A. Godfrey & Co., res 441 Homer
" Wm, 10th av

Godfayyo Frank, millhand H.S.M.

Gohlke August, cornice maker, 162 Water

Goldberg Z. Gordon, clothing and gents' furnishings, Cheapside, 99 Cordova cor Abbott

Golden Gate Hotel, Wm. Herbert Field, prop, Granville cor Davie

HENRY PORTER,

Manufacturer of

Sonora Tanned Lace Leather,

Guaranteed to be the toughest in existence.

436 Visitation Street.

Gold House, Lambert & Darling, props, 66 and 68 Water

Goldie & McCulloch's safes, Robertson & Co., agents 307 Cordova

Goldsmith George, porter Windsor hotel
" Joseph, waiter, 224 Cordova

T. B. GODFREY. A. GODFREY.

A. GODFREY & CO.,

WHOLESALE AND RETAIL

HARDWARE MERCHANTS

Paints, Oils, Glass, Carriage Woodwork, Iron, Etc.

159 CORDOVA STREET,

P. O. Box 178. *VANCOUVER, B. C.* Telephone 59.

LEAMY & KYLE, Prop's, Commercial Saw Mills, Rough and Dressed Lumber, Doors, Sash, Laths, &c. **VANCOUVER, B. C.**

Cars loaded in Mill Yard for all points on C.P.Ry. and connections.

A. W. ROSS, Notary Public. **H. T. CEPERLEY,** Insurance.

ROSS & CEPERLEY,

REAL ESTATE & INSURANCE,

POST OFFICE BLOCK,

313 HASTINGS ST.,

VANCOUVER, B. C.

Goldstein Aaron, second hand store, 79 Cordova
Goodman John, brickmaker, bds St Charles hotel
Goodmurphy Hammond, porter, 208 Water
" Caleb, contractor, cor Carroll and Railway track
" Fred., barber, 7 Carroll
" Sidney, tinner McLennan & McFeeley
Goodwin A., laborer, 1 Cambie
" John, stonemason, 792 Westminster av
" & Arkle, carpenters, 207 Pender
GOODWIN & TREVOR, real estate, 315 Cordova
" Wm. H., notary public of Goodwin & Trevor bds Richards nr Georgia
Gordon B., carpenter, 19 Abbott
" Geo. R., clothing, 107 Carroll, res 420 Oppenheimer
" John, 19 Abbott
" John, laborer, 114 Pender
" Miss Millie, dressmaker, 637 Seymour
" & Robinson, business college, 210 Cordova
" R. G., of Gordon & Robinson bds Cambie cor Georgia
" R. W., pres and mgr Vancouver (San Juan) Lime Co.

Gorman Phil., prop Pullman saloon, 100 Water

Gosnell R. E., city editor News Advertiser, res Homer
Goss Richard, carpenter, res Keefer
Gough Chas., section man C. P. R., res Water front nr Westminster av
" Enoch, laborer, res Alexander st Beach
" Septimus, organist, 516 Cordova

Gow Daniel Lincoln, mgr Brunette Saw Mill Co's yard, 701 Westminster av, bds Balmoral. Tel 49

Gow John Alex., yard salesman Brunette Saw Mill Co., res 10th av bet Quebec and Westminster av
Gowler D.L., painter, 109 Oppenheimer
Grady John, res Powell bet Carl and Heatley av
" John Hy., res Seymour cor Smith
Graham H. A., logger, bds 166 Water
" H., laborer, 1 Cambie, bds Carter hotel
" Hugh, carpenter, res 108 Harris
" A. E. T. Miss, bds Douglas house
" Robt. S., logger, bds 166 Water
" Thos. Wm., carpenter, 7th av
" Wm., shoemaker, 13 Cordova
Grandin Andrew, laborer, Homer nr Drake
Grant Alfred, brakeman C. P. R., res Princess nr Grove av
" Edward, clerk John Boultbee, res cor Robson and Nicola
" Alice Miss, 131 Dupont
" Peter A., res Hayes av cor Powell
" Robt., 528 Cordova
" Wm., of Grant & Richardson, res Richards
Granville Frank W., real estate, 46 Cordova res Princess nr Gore, Tel 199
" Hotel, T. D. Cyrs, prop, 26 Water
" St Dining Hall, Harry King Sargent, prop

LEAMY & KYLE, Prop's, Commercial Saw Mills, Rough and Dressed Lumber, Doors, Sash, Laths, &c. **VANCOUVER, B. C.**

Cars loaded in Mill Yard for all points on C.P.Ry. and connections.

Grassie Walter H., of Grassie & Mason, res 329 Hastings E
" & Mason, jewellers, 120 Water
Gravely Walter E., real estate, 103 Cambie, res Burrard bet Alberni and Robson
Graver Jacob, butcher, 7th av Mount Pleasant
Graves Albert Martin, loco engineer C.P.R., Howe nr Pacific
" Bradford Howard, conductor C. P. R., res Keefer
" Bros., bakers and grocers, 3 Carroll
" J. R. L., of Graves Bros., 3 Carroll
" John H., of Graves Bros., 3 Carroll
" John, engineer "Active," res Gore av nr Keefer
" Robt., blacksmith, 156 Water, res Columbia av
" Thos., tailor, 6 Hastings E, res same
GRAY & CO., grocers, 139 Cordova, Tel 116
" E., emp R. C. P. M., Co
" Thos. Cook, of Gray & Co., res Richards nr Robson
Green Alfred Edward, 216 Dunsmuir
" Harry, plumber, Howe nr Helmcken
" John Alban, Granville nr Robson
" Rowland Edward, real estate agent, 6 Oppenheimer res 315 Westminister av
" Wm. Thos., plasterer, 311 Drake
" Wm. E., mgr. Lafferty & Moore, res 216 Dunsmuir
Greenberg Harry, secondhand clothing, 83 Cordova
Greenwood Geo., boilermaker V.C.F.
Greer Fred., machinist, bds 109 Hastings E
" Fred., bottler, 704 Westminster av
" Jessie Miss, Nelson nr Thurlow

ELECTRIC NIGHT BELL IN REAR.

Telephone No. 52.

F. W. HART,

FUNERAL DIRECTOR and EMBALMER

STOCK COMPLETE

27 and 29 CORDOVA ST.

Gregor Richard, clerk, 220 Cordova
Gregory Richard, machinist, bds Howe bet Drake and Pacific
" Sidney, salesman Tye & Co., res 516 Oppenheimer
" John, carpenter, 1107 Howe
Grenfell Cheese Co., Grenfell, N. W. T., A. H. B. MacGowan, agent
Grey Hound Hotel, 232 Water, Tel 135
Gribble Chas. H., upholsterer, Gore av
Grier Jessie Mrs., dressmaker, 318 Granville
Grierson Andrew, driver, Westminster road
" D., emp. R. C. P. M. Co.
Griffin Essex, distiller, 311 Pender
Griffith John Colman, com merchant, 312 Princess
" Joseph, res 11th av between Westminster av and Quebec
Griffiths Albert F., yard salesman for Leamy & Kyle, res 431 Cambie
" Ellis Wm., carpenter, res 508 Oppenheimer
" George, laborer, bds 792 Westminster av
Grigg C. E., steward Vancouver hotel
Groulent Charles, emp. R. C. P. M. Co.
" Fred., emp. R. C. P. R. M. Co.
Grove J., painter, Richards nr Pender
Grover Wm., clerk, 140 Cordova
Groves Mrs., widow, tailoress, 75 Cordova, res Mount Pleasant
" Wm., baker, Princess nr Heatley av

LEAMY & KYLE, Prop's, Commercial Saw Mills, Rough and Dressed Lumber, Doors, Sash, Laths, &c. VANCOUVER, B. C.
Cars loaded in Mill Yard for all points on C.P.Ry. and connections.

A. W. ROSS, Notary Public. **H. T. CEPERLEY,** Insurance.

ROSS & CEPERLEY,

REAL ESTATE & INSURANCE,

POST OFFICE BLOCK,

313 HASTINGS ST.,

VANCOUVER, B. C.

Grovesnor Wm., clerk Johnston, Kerfoot & Co.
Guardian Fire Insurance Co., 504 Cordova
Gunsall Clare Mrs., widow, waitress, 178 Water

Any property for sale in or near the City can always be had at lowest figures through

C. WHETHAM & CO.,

Corner Cordova and Cambie Streets.

The Central **REAL ESTATE** firm of the City. See their **Guide to Vancouver** Call for maps and information of any kind.

Hach Chas., mgr Jacob Sehl, res 64 Cordova
Hackett James Wm., of Robertson & Hackett, res 415 Homer
Hailstone William, rooms 320 Homer
HAINES ARTHUR, real estate, 13 Hastings E
" & Smith, agents, 13 Hastings E
Halawell Elizabeth Mrs., wid, nurse, 123 Hastings E
" Joseph, laborer, res rear of 123 Hastings E
Haldon John P., carpenter, res Westminster av, False Creek
Hale George, V. C. F., 125 Hastings E
" John P., grocer, 125 Hastings E
" Millie Miss, clerk, 125 Hastings E
Haley Geo., agent, 421 Richards
Hall Abraham, plasterer, bds Stewart house
" David, laborer, Water front nr Richards
" Wm., laborer, res Granville
" James Deak, mgr Vancouver Photo Co., 420 Cordova
" James Z., mgr Major & Pearson, res 712 Nelson
" John R., Princess cor Westminster av
" W. G., messenger Dom. Exp. Co.
" W., carpenter, 23 Gore av
" Wellington, teamster, 23 Gore av
" Wm., carpenter, 23 Gore av
Hallander Sam., V. C. F., res 450 Alexander
HALLETT ISAAC H., barrister, Notary Public, Homer cor Cordova, bds Douglas House
Hambrook Alfred, expressman, Melville nr Bute
Hamel Frank D., blacksmith, 25 Pender
Hamelle Alphonse, lab., 1139 Richards
Hamer Albert Victor, carpenter, Howe nr Pacific
Hamilton Geo., teamster, bds Northern hotel
" —, 428 Seymour
" Hugh, stableman Queen Bros., res Seymour
" Lyman, teamster, 715 Westminster av
" John E., carpenter, 11th av
" Percy, 11th av
" William, engineer fire dept., 540 Seymour
Hamlin Wm. James, laborer, 208 Harris
Hammersley Alfred St. George, of Drake Jackson & Co., res Seaton nr Burrard. Tel 170
Hanbury Chas., machinist, 530 Seymour

LEAMY & KYLE, Prop's, Commercial Saw Mills, Rough and Dressed Lumber, Doors, Sash, Laths, &c. VANCOUVER, B. C.
Cars loaded in Mill Yard for all points on C.P.Ry. and connections.

Hancock Elijah, carpenter, Nelson nr Thurlow
" James, carpenter, Nelson nr Thurlow
Hanley Grace Miss, 123 Dupont
Hanna F. W., foreman, bds Louvre
" William James, carpenter, res Westminster av nr 13th av
Hannafin Mrs. Kate, millinery, 136 Cordova, res 134 Cordova
" James P., blacksmith C.P.R., 134 Cordova
Hannahan —, carpenter, res Keefer nr Jackson
Harbor Master's office, M. W. Thain, harbor master, 307 Powell
Harcus Sinclair, fruits, cor Hastings and Carroll, res 6 Hastings E
Hardie Thos., carpenter, Seymour nr Davie

Hardiman Theo. R., art dealer and picture framing, 522 Cordova

Harding Adolphus, res Alberni
" M. L. Miss, teacher, Barclay
" Rev Freeman, res Alberni
Hardy Geo., teamster, 128 Cordova
" Geo., bds 212 Harris
Harkness Henry, painter, rear 317 Seymour
Harland Edward, machine hand, bds Columbia hotel
Harman James Edgar, tinsmith, 114 Carroll, res 208 Pender
" Phillip, cabinet maker, 29 Cordova
Harmer Frederick, emp. R.C.P.M.Co.
Harold Thomas, patternmaker C. P. R., res Richards between Davie and Drake
Harris Charles, teamster for Palmer Bros., bds 100 Dupont
" Edwin, carpenter, Hornby nr Davie
" Ernest, laborer, Hornby nr Pacific
" Fred., carpenter for Hillyer

DOMINION
REAL ✱ ESTATE
AND
LOAN AGENCY.
153 CORDOVA ST., VANCOUVER, B. C.
REAL ESTATE IN ALL PARTS OF THE CITY AND PROVINCE.
MONEY TO LOAN.

Harris G. C., carpenter, bds 201 Hastings E
" Jas., laborer, res 612 Hastings W
" Lena Mrs., wid., 418 Oppenheimer
" Mat., boilermaker V. C. F.
" P. C. Laneston, B. A., mgr. Van Coll. Agency, 307 Cordova, res 449 Homer

Harris Robt. Wilson, barrister, 162 Cordova

Harris Wm., laborer, 140 Alexander
" W. James, baggageman C. P. R., rooms 330 Homer
Harrison —, driver Queen Bros., 12 Cambie
" A., emp. R. C. P. M. Co.
" Geo., baker for Frank McFarlane
" John, emp. R. C. P. M. Co.
" Legh Richmond, barrister, Homer cor Cordova, rooms Granville block
" Lucy Mrs., 406 Westminster av
" Robt., nurseryman, 406 Westminster av
" Wm., B. C. book store, Abbott nr Cordova, res 23 Abbott
" Wm., blacksmith V. C. F.
Harstone Wm., gen store, 16 Carroll
" Wm., of Meek & Harstone, 539 Powell
Hart Anna M. Mrs., Cambie cor Georgia
" Ellen Miss, Cambie cor Georgia

LEAMY & KYLE, Prop's, Commercial Saw Mills, Rough and Dressed Lumber, Doors, Sash, Laths, &c. **VANCOUVER, B. C.**

Cars loaded in Mill Yard for all points on C.P.Ry. and connections.

A. W. ROSS, Notary Public. **H. T. CEPERLEY,** Insurance.

ROSS & CEPERLEY,

REAL ESTATE & INSURANCE,

POST OFFICE BLOCK,

313 HASTINGS ST.,

VANCOUVER, B. C.

Hart Frank Wm., mfr. of furniture, importer of crockery, upholsterer and undertaker, 27 and 29 Cordova, res Cambie. Tel 52. Factory Tel 75

Hartford Fire Insurance Co. of Hartford, Ross and Ceperley, agents, Post Office Block, 313 Hastings

Hartley F., laborer, 1 Cambie
" F., carpenter, bds Louvre
Hartney James, contractor grading' res Barclay, between Thurlow and Bute
" Margaret Miss, teacher, Central School, bds Douglas House
" S., stable, 22 Alexander
Harvey George, carpenter, res 123 Hastings E
" John, laborer, foot Cambie
" John T. W., teamster A. Godfrey & Co., bds Sunnyside

Harvey M. A., livery stable, Abbott nr Water, res Howe. Tel 175. *See adv. opposite*

Harvey T. W., agent, res 317 Hastings
" R. Garnham, ledger keeper Bank of B. C., res Seymour
" Wm., mgr M. A. Harvey, res 338 Howe
Haselton —, carp., res 305 Drake
Hassan Frank, fireman, Homer nr Drake
Hassing L. Blair, of Dom. Real Estate and Loan agency, res Manor House

Hastings Sawmill Co. (Ld), Richard H. Alexander, local manager. store Tel 27. office Tel 30, Alexander nr Dunlevy av

Hastings Thos. Warren, printer, 108 Cordova, bds Ontario House
Hatch James H., tinner, 162 Water, res 11th av
" Joseph, tinner, 162 Water, res 13th av
Hattie Wm., carpenter, res Oriental hotel
Haugh Harry, carpenter, 9th ave
" Thos., carpenter, 9th ave

Havana cigar factory, R. E. Webster, 332 Cordova

Haverson Alex., laborer, res Homer nr Drake

Hawley Chas. Matthew, harness maker, 118 Carroll, res Hastings
Haws Richard Colbert, marine engineer, Hornby cor Drake
Hawsen Wm., watchmaker, 216 Powell
Hay Chas., Carl av nr Alexander
" Chas., 302 Alexander
" Geo., of Rougier & Hay, 12 Abbott
" John Marshall, bookkeeper Rand Bros, res 300 Georgia
Hayden Frank W., despatcher C. P. R., res Homer
" J. I., of Vanc. Soap Co.
" Hamilton H., of Hayden & Walker, res 450 Homer
Hayes Geo., of Hayes and McIntosh, Carroll, bds Balmoral
Hayes Geo., res Front
" Miss, teacher E. End School

Hayes & McIntosh, butchers, 52 Cordova. Tel 56

LEAMY & KYLE, Prop's, Commercial Saw Mills, Rough and Dressed Lumber, Doors, Sash, Laths, &c. **VANCOUVER, B. C.**

Cars loaded in Mill Yard for all points on C.P.Ry. and connections.

Haynes Frank, waiter Vancouver hotel

Haywood & Black, Real Estate & Insurance brokers, 176 Cordova. Tel 133

Haywood William C., of Haywood & Black, bds Hotel Vancouver
" Wm. D., police officer
" Victor Wallace, jailor City Hall
Hazelton —, carpenter, res 305 Drake
Hazelwood Joseph, stableman, bds Louvre hotel
Healy J. A., bookkeeper, 338 Cordova
Heaps E. H., furniture factory, res 1130 Howe
Heathcote G. V., clerk C. P. R. gen offices
Heathcott Bruce, clerk Bk of B. C.
" Miss Alice, res Powell bet Hawkes av and Campbell av
Heck Frs., mason, res Richards nr Georgia

DOMINION
REAL ✻ ESTATE
AND
LOAN AGENCY.
153 CORDOVA ST., VANCOUVER, B. C.
REAL ESTATE IN ALL PARTS OF THE CITY AND PROVINCE.
MONEY TO LOAN.

Hedges Miss Kitty, 11 Dupont
Hegerson C., teamster, Pender nr Track
Helmcken H. D., of Drake, Jackson & Co., res Victoria City
Helps Hy., driver, 55 Cordova
Hemersley Alfred St. George, of Drake, Jackson & Co.
Hemlow Harry, res Keefer nr Gore av
Hemphill Robt., contractor, 415 Hastings E
" Wm., teamster, 415 Hastings E

Telephone Call 175. **P. O. Box 636.**

M. A. HARVEY,

Livery, Feed 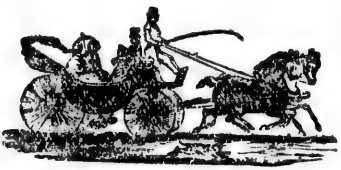 **and Sale Stables**

Co. Water and Abbot Streets, Vancouver, B. C.

IMPORTERS OF

HEAVY DRAUGHT and DRIVING HORSES

First-Class Hacks and Carriages at all Hours.

LEAMY & KYLE, Prop's, Commercial Saw Mills, Rough and Dressed Lumber, Doors, Sash, Laths, &c. **VANCOUVER, B. C.**

Cars loaded in Mill Yard for all points on C.P.Ry. and connections.

A. W. ROSS, Notary Public. **H. T. CEPERLEY,** Insurance.

ROSS & CEPERLEY,

REAL ESTATE & INSURANCE,

POST OFFICE BLOCK,

313 HASTINGS ST.,

VANCOUVER, B. C.

Hemple Robert, contractor, res 415 Hastings
Hemsley George, painter, res cor Comox and Bute
Henderson & Couth, coal, produce & comm., 6 Carroll. Tel 112, wharf footBarnard. Tel 53
" George C., comp "World"
" Geo. L., logger, 166 Water
" Isaac, of Henderson & Couth, res 747 Westminster ave
" James, carpenter, res Richards
" James L., Leamy & Kyle, res Water front nr Westminster ave
" Mrs., wid Isaac, 747 Westminster ave

Henderson James, of Henderson Directory Co., Winnipeg

Henderson John B., of Henderson & Couth, res 502 Alexander

Henderson Leonard C., of Henderson Directory Co., P.O. Box 278, Victoria

Henderson Directory Co., Publishers British Columbia Gazetteer and Directory; Vancouver City Directory; Victoria City Directory; P.O. Box 278 Victoria

Henderson Lawrence, barber, 432 Cordova
" R. H., plasterer, 410 Cordova
HENDERSON STANLEY, chief clerk pay rolls dept C. P. R., res 342 Seymour
Heney Hugh, laborer, res 115 Hastings E
Hennesey Thos. E., fireman C. P. R., bds Colonial
Henning William James, carpenter, res 6th ave
Henry C. E., market gardener, Westminster road
" James, plasterer, Keefer
" Levi, laborer, 314 Powell
" Marvin J., gardener, Westminster ave
Heollander Sam., machinist V. C. F.
Hermon Ernest B., of Garden, Hermon & Burwell, res 410 Homer
Herod John, contractor, 416 Granville
" Peter, bricklayer Turnbull & Co.
Herwood S., night watchman H. S. M.,
Hessen Alexander, employee Electric Light Co., res rear of 307 Beatty
Hewitt Joseph, farmer, bds 222 Harris
Hewson Chas. John, millhand H. S. M., res Dufferin
Hewton Frank, driver, res 425 Hastings E
Heyden Chas., H. S. M.
Hicks Miss Abbie, waitress, 5 Water, res Fire Hall
" David Henry, carpenter, res 310 Cambie
" Edward, night clerk, 37 Cordova
" George, stair builder, 331 Hastings W
" Gideon, carpenter, 336 Homer
" Valentine, painter, 10th ave
" Wm., carpenter, Howe nr Helmcken
Higgins John, emp R. C. P. M., Co
Hill Gertie Miss, 17 Dupont
" John B., contractor and builder, res 309 Dunsmuir
" John, teamster, 209 Abbott

LEAMY & KYLE, Prop's, Commercial Saw Mills, Rough and Dressed Lumber, Doors, Sash, Laths, &c. VANCOUVER, B. C.
Cars loaded in Mill Yard for all points on C.P.Ry. and connections.

Hill Joseph, plasterer, Pendrell nr Thurlow
" Joseph, carpenter, Dunsmuir cor Seymour
" Joseph, plasterer, Pender
" Wm., laborer, 1 Cambie
" Wm., longshoreman, Water front nr Richards
Hilliard Chas., contractor, Richards nr Georgia
Hills Edward, carpenter, Westminster road
Hillyer Chas., contractor, 110 Seymour

Hirschberg Martin H., accountant, estate agent, & customs broker, Cordova cor Water, res 340 Seymour

Hoar Rufus, 11th ave
Hobbs Kate Miss, nurse, 311 Oppenheimer
Hobson Christopher George, res 46 Westminster av
" Geo. Wm., mgr. Rousseau & Co., res 46 Westminster av
" rev H. P., incumbent Christ church res Georgia
Hoben Elizabeth Mrs., widow Phillip, Nicola nr Alberni
Hodgson Arthur, painter Turnbull & Co., res Barnard
Bella Miss, clerk, 30 Carroll
Miss M. L., dressmaker, 7 Water, res 30 Carroll
" Richard Oliver, laborer V. Gas Co., res afloat on False Creek
HOFFAR NOBLE STONESTREET., architect, 517 Hastings W, res 455 Seymour. Tel 152, res tel 209
" S. G., yardman Fader Bros., res False Creek nr Granville
Hoffmeister Miss Anna A., Howe nr Davie
" Fred., R. C. P. M., Howe nr Davie

ELECTRIC NIGHT BELL IN REAR.
Telephone No. 52.
F. W. HART,
FUNERAL DIRECTOR and EMBALMER
STOCK COMPLETE
27 and 29 CORDOVA ST.

Hoffmeister Henry, R.C.P.M., Howe nr Davie
" Miss Katie, res Howe
" Leonard, machine hand, res Howe
" Reinhardt, res Howe
Hogben Thomas J., pensioner, res Alexander St Beach
Hogg Alexander, carpenter, 408 Westminster av
" James, photographer, 75 Cordova, res 318 Princess
" James, laborer, Princess nr Heatley av
" W. G., clerk local treas dept C. P. R.
" William Jackson, clerk, 51 Cordova, res 408 Westminster av
Holland James M., of J. M. Holland & Co., bds Leland, rooms 131 Hastings E

Holland J. M., & Co., real estate, loans and insurance, 44 Cordova. Tel 95

Holloway Robert, compositor News Advertiser, bds Alhambra
Holman Capt. H. B., 516 Cordova
" Lewis, bds Golden Gate hotel
Holmes —, speculator, rooms 421 Pender
" Alfred James, of W. C. Archer & Co., res 356 Richards
" Christopher, carpenter, res Lansdown

LEAMY & KYLE, Prop's. Commercial Saw Mills, Rough and Dressed Lumber, Doors, Sash, Laths, &c. **VANCOUVER, B. C.**

Cars loaded in Mill Yard for all points on C.P.Ry. and connections.

A. W. ROSS, Notary Public. **H. T. CEPERLEY,** Insurance.

ROSS & CEPERLEY,

REAL ESTATE & INSURANCE,

POST OFFICE BLOCK,

313 HASTINGS ST.,

VANCOUVER, B. C.

Holmes Rich., carpenter, res Cambie
" Wm., captain Str Vancouver, 6 Carroll
Holst Chas., 238 Cordova, bds Westminster av
Holstead A. E., 312 Pender
Holt Frank, carpenter, Princess nr Carl av
Home Cheer, monthly, W. C. T. U., 334 Cordova
Hooper Thomas, architect, 312 Hastings, res 323 Homer
Hope Chas. E., architect, engineer and agent, Northern countries (of Eng.) Ins trust, 84 Cordova, res 205 Pender
Horenstein L., prop Trivoli Saloon, 25 Dupont
Horie Wm., carpenter, res Keefer
Horne A. P., rooms 315 Homer
" Fred., teamster, 336 Carroll, bds Brunswick
HORNE JAMES W., capitalist, 410 Cordova, bds Leland
Horracks Hy Fellowes, drugs, 4 Carroll
Horrobin Theodore, carpenter, res cor Princess and Gore av
Horton Nicholas, carp., res over 464 Westminster Av
Hosker Edward, timekeeper C. P. R. shops, res 436 Homer
" Edward James, engineer C.P.R., res 436 Homer
" Nellie Miss, res 436 Homer

Hospital City, Pender nr Cambie. Tel 26

Hotel Vancouver, Stanley Kinnear, manager, Georgia cor Granville. Tel 61

Houle Oct., C.P.R., Richards nr Davie
" Onesime, 229 Drake
Housley C., fireman, 506 Oppenheimer
" Charles, engineer, res 506 Oppenheimer
" Walter, bds 506 Oppenheimer
Howard Henry, C. P. R., Hornby nr Drake
" Wm. Lawrence, barber, 114 Dupont
Howie Alex. S., bartender, 124 Water
" F., apprentice, 29 Cordova, res Richards
" Fred. R., clerk, 222 Barnard
" Wm., teamster, 222 Barnard
Howse Alfred Richard, rear 29 Pender
" Chas. Robt., lineman, rear 29 Pender
Hub Hotel, 89 Cordova
Hudson's Bay Co., groceries, liquors, provisions and cigars, 150 Cordova, Tel 64
Hudson Edmund, engineer Fader Bros., cor Granville and Drake
" John, laborer, bds Richmond hse
Hughes —, machinist, 617 Seymour
" Thos., bds 326 Seymour
Hunt Edward, architect, res Westminster road, nr 10th av
" Edward, carpenter, R.C.P.M., Co, res Howe bet Drake and Pacific
" Emily Mrs., widow, res Westminster av nr 10th av
Hunter E. E., carpenter H.S.M.
" —, bds 109 Hastings E
" John B, bridge carpenter C.P.R., 409 Powell
" Robert, millwright, res Pendrell bet Thurlow and Bute
" Samuel, 530 Seymour
" Thos., carpenter, 530 Seymour
Huntley Joseph, city sanitary, fire and license inspector, City Hall, res 624 Powell

LEAMY & KYLE, Prop'S, Commercial Saw Mills, Rough and Dressed Lumber, Doors, Sash, Laths, &c. **VANCOUVER, B. C.**

Cars loaded in Mill Yard for all points on C.P.Ry. and connections.

Hurley J. F., upholsterer, 29 Cordova, bds Tremont house
Hutcheson Walter DeLacey, clerk McLennan & McFeely
Hutchings George Wm., upholsterer and furniture, 122 Powell
Hutchings Wm. John, laborer, Homer nr Drake
Hutchingson Agnes Miss, domestic, 311 Oppenheimer
Hutchison Wm., bottler, 6th av
Hutson James, plasterer, 233 Harris
Hyde Arthur, laborer, res Alexander st Beach
" Wm., gardener, res Water front nr Carroll
Hyland Hugh, carpenter H.S.M.
" Thos., steward H.S.M.
Hyslop Chas., machinist, 61 Westminster av

C. WHETHAM & CO.,
Real Estate Brokers,
Financial and Insurance Agents,
Corner Cordova & Cambie Sts.,
VANCOUVER, B.C.
P.O. Box 477. Telephone No. 212.

Special Attention given to Investments and the Management of Estates for Non-Residents.

Icen Jacob, fruit and confectionery, 53 Carroll
Imperial Opera House, Crickmay & Robson, props, Pender bet Abbott and Cambie
Independent Order of Forresters, meets in Oddfellows' Hall, 2nd and 4th Wednesdays
Inge Esther, farmer, res Davie nr Burrard
" Esther Mrs., midwife, res Davie nr Burrard

DOMINION
REAL ESTATE
AND
LOAN AGENCY.
158 CORDOVA ST., VANCOUVER, B. C.
REAL ESTATE IN ALL PARTS OF THE CITY AND PROVINCE.
MONEY TO LOAN.

Inge Lilly Miss, Drake nr Bute
" James, waiter Vancouver hotel
" James, Hornby nr Drake
" Peter, painter, Drake nr Bute
" Roger, apprentice, 162 Water, res Davie
Inland Revenue — Miller 332 Cordova
Innes Fred. Colleston, of Richards & Innes, res Hastings cor Burrard. Tel 100
Innes & Richards, real estate, financial and insurance agents, 513 Hastings. Tel 24
Insley John E., of Prout & Insley, Leland house, 526 Hastings W
Institut Canadien Francais de Vancouver, Dr. H. E. Langis, pres; L. Dansereau, secy.
International hotel and restaurant, F. A. Boehlofsky prop, 135 Cordova. Tel 224
Inwood Geo., res 411 Pender
I. O. O. F., Hall, Masonic block, 309 Cordova
Ireland G. W., barrister, room 8 Alhambra
Irvine —, special policeman, 315 Seymour
" Geo. W., plasterer, res Richard
Irving D. Bell, M.D., 332 Cordova, res 308 Alexander. Tel. 66
" Hy. Bell, of Bell-Irving & Patterson

LEAMY & KYLE, Prop's, Commercial Saw Mills, Rough and Dressed Lumber, Doors, Sash, Laths, &c. **VANCOUVER, B. C.**

Cars loaded in Mill Yard for all points on C.P.Ry. and connections.

A. W. ROSS, Notary Public. **H. T. CEPERLEY,** Insurance.

ROSS & CEPERLEY,

REAL ESTATE & INSURANCE,

POST OFFICE BLOCK,

313 HASTINGS ST.,

VANCOUVER, B. C.

Irving & Strahan, mfrs of house finish, wood turners and cabinetmakers, 316 Seymour

Irving Wm., laborer, 211 Hastings E
" Wm., of Irving & Strahan, 316 Seymour
Irwin John J., carpenter, res 14 Hastings E

Any property for sale in or near the City can always be had at lowest figures through

C. WHETHAM & CO.,

Corner Cordova and Cambie Streets.

The Central **REAL ESTATE** firm of the City. See their **Guide to Vancouver** Call for maps and information of any kind.

Jackson John Wm., jeweller, 128 Cordova, res 7th av cor Quebec
" R. E., of Drake, Jackson & Co., res Victoria
Jago Wm., slaughterman Hayes & McIntosh, Front
James —, emp. Gas Works, res Dufferin
" Harry, stoker Vanc. Gas Co., res foot Keefer
" John, laborer Leamy & Kyle
" Stanley, bookkeeper, bds Princess bet Carl and Heatley av
Jameson, James emp R. C. P. M., Co
Jamieson D., compositor News Advertiser
" Miss, teacher, Burrard nr Barclay
" Robt., carpenter, bds Stewart House
Janes Thomas John, sale and feed stables, 713 Westminster av, res same Tel. 128

Japanese Store, Calbraith & Champion, 420 Cordova

Jarrett Arthur, bds Powell, bet Campbell and Raymur av
" S. N., carpenter Cassady & Co., res Cambie
Jay Geo., jun., of Yates & Jay, res Victoria
Jayo Wm., butcher, 55 Cordova, res Prince Edward
Jenkins Emma Miss, Georgia nr Thurlow
" J. P., laborer, bds Whatcheer House
Jenman Kate Miss, domestic, 411 Powell
Jennes E. A., of Corbould, McCall & Jennes, res New Westminster City
Jervis Annie Miss, waitress, bds Oppenheimer nr Campbell
" Arthur, messenger, 108 Cordova
" Edwin, clerk J. Neal, res Oppenheimer nr Campbell
" John, night clerk Str. Premier, res Oppenheimer nr Campbell
" Miss Maggie, waitress bds Oppenheimer nr Campbell
Johns Archie, res 518 Oppenheimer
" Fred., res 518 Oppenheimer
" Isaac, depy collector of customs, res 518 Oppenheimer
" Jennie Miss, 518 Oppenheimer
" Margaret Miss, 518 Oppenheimer
Johnson A., laborer, Water front nr Westminster av
" Andrew, bds 212 Harris
" C., capt. str "Swan," 6 Carroll

LEAMY & KYLE, Prop's, Commercial Saw Mills, Rough and Dressed Lumber, Doors, Sash, Laths, &c. **VANCOUVER, B. C.**

Cars loaded in Mill Yard for all points on C.P.Ry. and connections.

Johnson Charles, emp. R. C. P. M. Co.
" Chas. Gardner, agent C. A. Coal Co., res Georgia nr Thurlow. Tel 137, res Tel 110
" Edith Miss, 335 Richards
" Fred. G., room 18 Ferguson Blk
" Geo., barber, rear 308 Seymour
" George W., of Johnson & Lucas, res Seymour
" H., emp. R. C. P. M. Co.
" J. Binns, prop Retreat Saloon, 65 Cordova, res 335 Richards
" J. J. Mrs., 88 Cordova
" James Lacey, ins. agent, 431 Howe
" John, expressman, 311 Hastings E
" John, driver H. B. Co., res cor Westminster av and Gore av
" John, laborer, Water front nr Westminster av
" & Lucas, barbers, 7 Abbott
JOHNSON LACEY R., master mechanic Pacific Division C.P.R., res Beach av bet Thurlow and Bute. Tel 131
" M., emp. R. C. P. M. Co.
" R. E., Ferguson Block, Richards
" Ole. H., emp. R. C. P. M. Co., bds Arlington hotel
" R. E., estate and comm. agent, Allen block, Cordova nr Carrol
Johnston Alex., res 768 Westminster av
" Andrew M., teamster, 128 Cordova
" Arthur Geo., of Johnston & Tyson, res 490 Alexander
" B. B., of Johnston & Co., res cor Westminster av and 9th av
" C. W., cook H.S.M.
Johnston & Co., auctioneers and appraisers, 75 Cordova
Johnston E. E., surveyor, Georgia nr Bute
" Edward, clothing, Richards
" Geo. F., carpenter, res Cambie
" Geo., foreman for Geo. Cassady & Co., res Cambie

HENRY PORTER,

MANUFACTURER OF

LEATHER ✦ BELTING,

Makes a specialty of large Belts, and sells them on fullest guarantee.

436 Visitation Street.

JOHNSTON GEO. DAVID, M.D., of Bell-Irving & Johnston, res 1032 Georgia. Tel 160
" Harry L., clerk Rand Bros., bds Douglas House
" Helen Miss, 490 Alexander
" Herbert, bds 529 Seymour
" James Irvine, tailor, 40 Cordova, res 433 Hamilton
" James O., clerk, 140 Cordova, res Hamilton
" James Irvine, of Johnston, Kerfoot & Co., res Hamilton
" John, bookkeeper for Geo. Cassady & Co., bds 560 Seymour
" John, blacksmith, 156 Water, res Richards
" John, blacksmith, Homer nr Drake
" John C., carpt, 490 Alexander
" John H., 309 Westminster av
" John W., city policeman, res Westminster av, Mt Pleasant
" Joseph, bricklayer, bds St Charles hotel
" Kerfoot & Co., clothing, 140 Cordova
" O. H., bds 560 Seymour
" Robt., boat builder, foot Carroll
" & Tyson, clothing, gents' furnishings, and boots and shoes, 2 Carroll
" Wm. City policeman
Johnstone Fenwick Wm., barrister, 512 Cordova, res Seymour

LEAMY & KYLE, Prop's, Commercial Saw Mills, Rough and Dressed Lumber, Doors, Sash, Laths, &c. **VANCOUVER, B. C.**

Cars loaded in Mill Yard for all points on C.P.Ry. and connections.

A. W. ROSS, Notary Public. **H. T. CEPERLEY,** Insurance.

ROSS & CEPERLEY,

REAL ESTATE & INSURANCE,

POST OFFICE BLOCK,

313 HASTINGS ST.,

VANCOUVER, B. C.

Jones Charles Henry, sail loft, and tent factory, 28 Alexander, res 52 Westminster av
" Chas., apprentice, res 55 Westminster av
" Capt., 516 Cordova
" Edward, carpenter, bds Colonial hotel
" Geo. Bell, res Nelson nr Bute
" Geo. James, boots and shoes, 100 Carroll, res Keefer
JONES H. A., & CO., real estate, insurance and steamship agents, Cordova cor Water. Tel. 23
" Harry Albert, of H. A. Jones & Co., res 310 Pender
" John David, carpenter, 118 Columbia
" John, C.P.R. shops, res Homer nr Nelson
" Joseph, farmer, 6th av
" R., emp. R. C. M. P. Co.
" Sam., laborer, 612 Hastings W

Jones Wm. Rees, prop Terminus Hotel, 38 Water
Jones Wm., laborer, bds 105 Barnard
Jordan Geo. A., barrister, Wilson Blk
" John Geo., carpenter, bds Oppenheimer nr Campbell
" Wm., carpenter, Seymour nr Drake
Joseph C. A., tailor, 212 Cordova
Joquin John, millhand H.S.M.
Jubilee Restaurant, I. D. Farmer, 14 Abbott
" Saloon, McKay & McIver, props, 78 Water
Judd E. J., real estate agent, res 29 Hastings
Judge Arthur, apprentice V.C.F.
" Wm., saloon, 86 Cordova
Junction House, M. R. Barry, prop, Westminster road

C. WHETHAM & CO.,

Real Estate Brokers,

Financial and Insurance Agents,

Corner Cordova & Cambie Sts.,

VANCOUVER, B.C

P.O. Box 477. Telephone 112.

Special Attention given to Investments and the Management of Estates for Non-Residents.

Kaine Charles, carpenter, bds 321 Richards
Kanaka Thomas, gang marker H.S.M.
Kay Alex., tinner, 226 Hastings, res 309 Richards
Kearney Augusta Miss, millinery, Oppenheimer nr Carl av
" Maud Miss, dressmaker, Oppenheimer nr Carl av
Keefer George A., M. Inst. C.E., chief engineer Vancouver Water Works Co., res Victoria
" Hugh Forbes, contractor, res 114 Westminster av. Tel 87
" Hugh O., bds Brunswick
" John Gilbert, bookkeeper, bds Brunswick
" Jno. Mole, bookkeeper, Brunswick
Keefer's Hall, Knights of Pythias Hall, 120 Alexander
Keeler Charles, florist, res 10th av
Keen Harry, printer, 114 Pender
Keene Wm. Lever, mail clerk, "New Advertiser," res 336 Homer

LEAMY & KYLE, Prop's, Commercial Saw Mills, Rough and Dressed Lumber, Doors, Sash, Laths, &c. **VANCOUVER, B. C.**

Cars loaded in Mill Yard for all points on C.P.Ry. and connections.

Keil James, teamster, Water
" James, foreman D. B. Charleson, Richards nr Georgia
Keir Cathel, tailor, 140 Cordova, bds 209 Abbott
KEITH JAMES COOPER mgr Bank of B.C., res over Bank
Kelley Wm., emp. R.C.P.M. Co.
Kelly —, R.C.P.M., res Oppenheimer nr Hawkes av
" Mrs., widow Jas., dressmaker, 17 Westminster av
Kelly John, bookkeeper, 110 Water, res Ontario House
" Martin, stonecutter, bds Louvre
" Robt., salesman Oppenheimer Bros., bds Jubilee
Kelvy Geo., carpenter, Westminster nr 10th av
Kemp George, carpenter, res Seymour bet Davie and Drake
" Henry, stoker Vancouver Gas Co., res Alex., street Beach
" James, res 317 Hastings E
" James A., res 317 Hastings E
" John, carpenter, 213 Georgia
" Henry, Vancouver Gas Co., res, Keefer
" James A., carpenter shop, res 317 Hastings E
" James, gent, res 317 Hastings E
" Wm. Andrew, carpenter, 9th av
KENNEDY REV JAMES B., pastor First Baptist Church, res Hamilton nr Dunsmuir
" W., carpenter, 530 Seymour
" Wm., machinist's insp C. P. R., bds Colonial hotel
Kenny Chas., bookkeeper, bds St Charles hotel
Kent & Talcott, props Bay View hotel 514 Cordova
" Walter, plasterer, res Carl av nr Hastings
" Walter Emanuel, laborer, res Carl av nr Hastings
" Wm. F., of Kent & Talcott, 514 Cordova

ELECTRIC NIGHT BELL IN REAR.

Telephone No. 52.

F. W. HART,

FUNERAL DIRECTOR and EMBALMER

STOCK COMPLETE

27 and 29 CORDOVA ST.

Kent Geo., painter, bds 201 Hastings E
" Howard, bds 201 Hastings E
" Rebecca Miss, board ng house, 201 Hastings E
" Sadie Miss, bds 201 Hastings E
Kenway B.C., architect, Wilson block
Kerfoot Wm. John, of Johnston, Kerfoot & Co., res 433 Hamilton
Kerr James, carpenter J. Cassady & Co.
" John J., carpenter, 5th av
Kersey Henry, carpenter, 412 Westminster av
Kidd W. J., clerk C. P. R., res Columbia av nr 10th av
Kier Cathal, tailor, 209 Abbott
King Atwell, mgr Vanc. Adv. & Bill Posting Co., 440 Cordova, res 419 Richards
" —, longshoreman, Water front, nr C. P. R. Freight sheds
" D., longshoreman, res Richards
" Elliott H., agent Equitable Life, bds 424 Hastings E
" Geo., bricklayer Turnbull & Co.
" Ralph, bricklayer Turnbull & Co.
" Geo., Comox nr Bute
" Joseph, apprentice, res 419 Richards
" Joseph, cigar maker, res 419 Richards
" Richard, electrician, 419 Richrds
Kingcombe Edward, architect, rear 425 Powell

LEAMY & KYLE, Prop's, Commercial Saw Mills, Rough and Dressed Lumber, Doors, Sash, Laths, &c. **VANCOUVER, B. C.**

Cars loaded in Mill Yard for all points on C.P.Ry. and connections.

A. W. ROSS, Notary Public. **H. T. CEPERLEY,** Insurance.

ROSS & CEPERLEY,

REAL ESTATE & INSURANCE,

POST OFFICE BLOCK,

313 HASTINGS ST.,

VANCOUVER, B. C.

Kinnear Stanley, manager Hotel Vancouver
Kirk Mary Miss, 569 Seymour
Kirkland Lizzie Miss, dressmaker, 178 Cordova, res Richards

Kirschberg & Landsberg, clothing & gents' furnishings, 21 Cordova

Kirschberg Samuel, of Kirschberg & Landsberg, res Victoria
Knight Henry W., butcher, 184 Cordova
Knowdell Chas. Luther, machine shop C.P.R., 1141 Seymour
" Edward J., tinner McLennan & McFeely, res 1139 Seymour
" Chas. V., carpenter, res 1141 Seymour
" Maggie Miss, tailoress, res 1141 Seymour
Knox William M., pres T.C.B. Society, 1 Oppenheimer, 331 Seymour, Tel. 150
Kraft Louis, carpenter, bds 109 Hastings E

Kurtz & Co., cigar mfrs., C. L. Behnsen, mgr., 162 Cordova

Kurtz John, of Kurtz & Co., res Victoria
Kyle Andrew, clerk Thos. Dunn & Co.
" George F., of Leamy & Kyle, res Seattle

Any property for sale in or near the City can always be had at lowest figures through

C. WHETHAM & CO.,

Corner Cordova and Cambie Streets.

The Central **REAL ESTATE** firm of the City. See their **Guide to Vancouver** Call for maps and information of any kind.

Labb Samuel, at Cassady's Mill, res Hornby nr Pacific
Laberge A., engineer at Hotel Vancouver, Georgia cor Granville
LaBourdais J. H., machinist, 176 Water
Ladfin Wm., teamster, res Dupont nr Westminster

Lafferty & Moore, bankers, Wm. E. Green, mgr., Whetham Block cor Cambie and Cordova. Tel. 227. *See adv on back Cover*

Lafferty J. P., of Lafferty & Moore, res Calgary
Laffin Wm. H., teamster, 128 Dupont
Lafrançois Peter, carpenter, bds St Charles hotel
Lake T., Hornby nr Pacific
Lalonde J., waiter Hotel Vancouver
" Z., emp. R.C.P.M. Co.
Lamb A., clerk H. B. Co., res Homer
" David, carpenter, res cor Oppenheimer and Heatley av

Lambert & Darling, props. Gold House, 66 Water

Lambert Frank, painter, bds Gold House
" Joseph, barber, 432 Cordova, res Granville
" Roland, of Lambert & Darling, 68 Water
Landerman Gustave, cutler, 238 Cordova

LEAMY & KYLE, Prop's, Commercial Saw Mills, Rough and Dressed Lumber, Doors, Sash, Laths, &c. **VANCOUVER, B. C.**

Cars loaded in Mill Yard for all points on C.P.Ry. and connections.

Landsberg Fred., of Kirschberg & Landsberg, res Oppenheimer
Lane Arthur, carpenter, res 114 Hastings E
" D. C., tinner, 311 Homer
" Stephen A., carpenter, res 140 Hastings E
" Thomas, longshoreman, Water front, C.P.R. Freight Sheds
Lang Arthur, teamster, Richards nr Davie
" Biscuit and Confectionery Co., Montreal, A.H.B. MacGowan, agent
" Chas., tobacconist, Cordova cor Cambie, res Pender nr Burrard
" Isabella Miss, Richards nr Davie
" James, bookkeeper, 108 Cambie, res Pender
Langham Thomas, driver, 17 Water, res Keefer
" Thos., employee Van Volkenburgh, res Keefer
Langis Henry Evariste, M. D., of McGuigan & Langis, res 121 Oppenheimer
Langley Arthur A., prop Richmond House, 110 Carroll
" Theodore H., of Creamer & Langley, res 351 Howe
Langtre William, carpenter, 210 Dunsmuir
Lapointe Chas., turner G. Cassady & Co.
" William J., trucking, res Seymour nr Georgia
Larson Annie F. Miss, cook, Granville nr Drake
LaRue David, tinner McLennan & McFeely
Latham Thos., tailor, 309 Richards
Lathersey James, C. P. R., Seymour nr Pacific
Latreille John, turner, bds St Charles hotel
" Joseph, turner, bds St Charles hotel

DOMINION
REAL * ESTATE
AND
LOAN AGENCY.
153 CORDOVA ST., VANCOUVER, B. C.
REAL ESTATE IN ALL PARTS OF THE CITY AND PROVINCE.
MONEY TO LOAN.

Laur W., teamster, bds St Charles hotel
Law David, carpenter, res 433 Cambie
" Jas., fruit, 31 Hastings E
" Robt., principal of Central school, res 302 Oppenheimer
" Wallace, clerk, 158 Cordova
Lawn Tennis Club, grounds cor Howe and Georgia
Lawrence George, lab., res 533 Powell
" Wm. Chas., clerk, 164 Cordova, rooms 166 Cordova
Lawson John P., city engineer, res 526 Alexander
" John, emp R. C. P. M., Co
Lawson Peter, prop Union House 19 Abbott
Layfield Henry, carpenter, res 615 Powell
Leal Victor, C.P.R., 131 Hastings E
Leamy & Kyle, props Commercial Saw Mills, Southside False Creek, Tel mill 76, office 230 Hastings W, J. C. Woods, manager. Tel 62
Leamy James, of Leamy & Kyle, and Geo. Cassady & Co., res New Westminster city
Leask A. O., agent and commission merchant, 512 Cordova. Tel 200
" John, accountant, Georgia near Bute. Tel 200, res tel 151
" John, real estate agent, and accountant, 512 Cordova, res cor Georgia and Bute

LEAMY & KYLE, Prop's, Commercial Saw Mills, Rough and Dressed Lumber, Doors, Sash, Laths, &c. **VANCOUVER, B. C.**

Cars loaded in Mill Yard for all points on C.P.Ry. and connections.

A. W. ROSS, Notary Public. **H. T. CEPERLEY,** Insurance.

ROSS & CEPERLEY,

REAL ESTATE & INSURANCE,

POST OFFICE BLOCK,

313 HASTINGS ST.,

VANCOUVER, B. C.

Leatham Thos., tailor, 75 Cordova
Leathem Ed., pastry cook at Hotel Vancouver
Leatherdale Donald, teamster, 205 Hastings E
" Robert, of Starrett & Leatherdale, Abbott cor Trounce Alley
Leaycroft Agnes Miss, Pender nr Burrard
LeBourdais Mrs. S. N., fruits and tobacco, 176 Water
LeCappellain John O., manager T. Dunn & Co., res 308 Georgia
Lee Alfred Wm., local agent Dominion Express Co., rooms over P.O.
" Alex., Raymur av nr Powell
" Elizabeth Jane Miss, Raymur av nrPowell
" F. A., machinist H.S.M.
" & Griffith, props Pacific hotel, 224 Cordova
" H., of Lee & Cowdery,137 Water
" James, Raymur av nr Powell
" John, gardener, 11th av
" John, apprentice, res 11th av
" Margaret Miss, Raymur av nr Powell
" Thos. Humphrey, Raymur av nr Powell
Lees Andrew, of Lees & Dawson
" & Dawson, real estate Cordova cor Carroll

Lefeve J. M., M.D., C.P.R. surgeon, Granville cor Cordova. Tel 15

W. L. LEONARD & CO.,

IMPORTERS AND DEALERS IN

MACHINERY.

Sole Agents in B. C. for JOHN DOTY ENG. Co., JOHN BERTRAM & SONS, and other leading manufacturers in WOOD and IRON WORKING MACHINERY.
Consignments handled.
Correspondence solicited.

Legg Gordon Tyson, financial agent, 320 Granville. Tel. 185

Leland House, Prout & Insley, props, 521 to 524 Hastings W. Tel 14

Leo Wm., plumber, 162 Water, res New Westminster av
Leonard Richard England, of W. L. Leonard & Co., res Robson nr Burrard
" Walter Leming, of W. L. Leonard & Co., res Robson nr Burrard

Leonard W. L., & Co., brokers, commission merchants and manufacturers, agents, 8 Powell. Tel 80

Lepage Lemuel, butcher, 14 Hastings E

Lepart John, laborer, 95 Cordova
Lepine Ira, laborer, Water front nr Westminster av
" Leopold, laborer, Water front nr Westminster av
Leroy David, Seymour nr Drake
" Elizabeth Miss, waitress, Seymour nr Drake
" John, Seymour nr Drake
" Matilda Miss, Seymour nr Drake
" Robt., Seymour nr Drake

LEAMY & KYLE, Prop's, Commercial Saw Mills, Rough and Dressed Lumber, Doors, Sash, Laths, &c. **VANCOUVER, B. C.**
Cars loaded in Mill Yard for all points on C.P.Ry. and connections.

Leslie Chas. Washington, carpenter, Hornby nr Pacific
" Mrs. J., boarding house, 422 Pender
" M. Soper, carpenter, 422 Pender
" Thos., bds Stewart House
Letson Wm G., clerk A. Godfrey & Co., res Homer nr Dunsmuir
Levi Henry, res 314 powell
" Karl, second hand goods, 17 Abbott
Levy Edmund L., rooms 315 Homer
Lewis Herbert Bradney, C. E., 116 Cambie, res 336 Homer
" Thos., freight agent P.C.S.S. Co
Lilienham Felix, master mariner, Pender cor Abbott
Lilley John, yardman, 100 Dupont
" Leslie John, teamster, bds 109 Hastings E
Lillie T. W., clerk Northern hotel, 30 Hastings W
Lilly Thos. W., of Scott & Lilly, 30 Hastings W
Lindsay Albert, checker freight sheds C.P.R., res 6th av
" Alma Miss, 416 Granville
" Anna Miss, res 6th av
" Ella Miss, operator, 517 Hastings W, res 6th av
" James, carpenter, res 6th av
" Katherine Miss, 416 Granville
" Katherine Mrs., 416 Granville
" Lily Miss, res 6th av
" Lizzie Miss, tailoress, 212 Cordova
" Lizzie Miss, tailoress, 313 Howe
" Mary Miss, res 6th av
Linklater David, tinner, 114 Carroll, res Pender
Linn Capt. Thomas, str Mamie, Leamy & Kyle

L'nton Andrew, boat builder, and boathouse on Wharf foot of Carroll, res same
Linton John R., boat house, foot of Carroll

PEARS ❁ SOAP.

J. PALMER & SON
1743 & 1745 NOTRE DAME,
MONTREAL.

Sole Agents for Canada.
SEND FOR PRICE LIST.,

List George S., route agent Dom. Express Co., res New York block, bds Windsor
Little Mark, coppersmith, res 1120 Hornby
" J., comp "News Advedtiser"
" Miss Eliza, dressmaker, Westminster av
" Miss Helen, clerk, 326 Cordova, res 318 Granville
" Miss Margaret, dressmaker, Westminster av
Liverpool & London & Globe Fire Ins. Co., Ross & Ceperley, agents
Livingston Alice Miss, bds 109 Hastings E
" Edward, laborer, 138 Alexander
" Eliza Miss, bds 109 Hastings E
" Geo., laborer, 109 Hastings E
" James, bdg house, 109 Hastings E
" James, laborer, Van. S.J.L. Co., res Powell nr Raymur
" James, jr., 109 Hastings E
" Sarah Miss, 109 Hastings E
" Wm., carpenter, 109 Hastings E
Lizotte F., painter, res Homer nr Helmcken
Llewellyn Richard, diver, Water front nr Carroll
Lloyd Marmaduke T. L., carpenter, bds Glasgow hotel
" Thos., carpenter, bds Glasgow hotel

LEAMY & KYLE, Prop's, Commercial Saw Mills, Rough and Dressed Lumber, Doors, Sash, Laths, &c. **VANCOUVER, B. C.**

Cars loaded in Mill Yard for all points on C.P.Ry. and connections.

A. W. ROSS, Notary Public. **H. T. CEPERLEY,** Insurance.

ROSS & CEPERLEY,

REAL ESTATE & INSURANCE,

POST OFFICE BLOCK,

313 HASTINGS ST.,

VANCOUVER, B. C.

Lobb Wm. Sam., res Hornby, English Bay
Lock John, policeman, Howe nr Pacific
Lockerby George H., res 705 Westminster av
Logan Ann Mrs., wid Daniel, 347 Howe
" Matthew, florist, res Georgia nr cor Broughton
" Miss Elizabeth, res 315 Howe
" Miss Minnie, millinery and fancy goods, 418 Cordova, res 315 Howe
Logg Frank, tailor, 6 Hastings E
Lomax Albert, laborer Turnbull & Co.
" Albert, laborer, Water front nr Carroll
London Assr. Corporation, Fire, 424 Cordova

London Guarantee & Accident Co. of London Eng., A. A. Boak agent, 307 Cordova

London Life Insurance Co., Bodwell Bros agents, 301 Cordova
Llewellyn Richard, diver and stevedore, bds 1139 Richards
London & Lancashire Life Assurance Co., A. H. B. MacGowan, agent
" & Lancashire Fire, 338 Cordova
Loney John, laborer, Seymour
Long Cecil, bds Golden Gate hotel
Lonsdale Richard, logger, 166 Water
Loschenkohl Fred. Wm., engineer, Keefer
Loutitt James J., chief clerk general freight and pass dept C. P. R., res Robson nr Thurlow
Louvre hotel, Pender nr Granville. Tel 203
Loveless Fred., res Powell cor Heatley
" Wm., messenger C. P. R. Tel., Powell cor Heatley
Lover —, 28 Powell
Low W. H., carpenter Turnbull & Co., res 210 Richards
" C., prop Str Pearl, 321 Hamilton
" John Halowes, capt Str Pearl, res 311 Dunsmuir
Lowe S., of Vancouver Photo Co., res Victoria
" Sarah Miss, Westminsterav, Mt. Pleasant
Loyd Carrie Miss, 123 Dupont
Lucas Chas. A., of Johnson & Lucas, bds Sunnyside hotel
" William Francis, contractor, res Georgia bet Thurlow and Bute
Lundstrum John, emp R. C. P. M., Co
Lundy Wm. J., tailor, 91 Cordova, res 628 Powell
Luscombe Chas., bds Balmoral
Lush Thos., 6th av
Lynch Annie Miss, dressmaker, bds 109 Hastings E
Lynham Marian Mrs., wid, Westminster av, Mount Pleasant
" Wm., clerk, res Westminster av, Mount Pleasant
Lyte E. O., carpenter, Howe nr Pacific

C. WHETHAM & CO.,

Real Estate Brokers,

Financial and Insurance Agents,

Corner Cordova & Cambie Sts.,

VANCOUVER, B.C.

P.O. Box 477. Telephone No. 212.

Special Attention given to Investments and the Management of Estates for Non-Residents.

LEAMY & KYLE, Prop's, Commercial Saw Mills, Rough and Dressed Lumber, Doors, Sash, Laths, &c. **VANCOUVER, B. C.**

Cars loaded in Mill Yard for all points on C.P.Ry. and connections.

MacCave A., filer Faders Mill
McAllister Angus, machine shops C.P. R., res 1116 Hornby
" Annie Miss, 510 Alexander
" Cassie Miss, 1116 Hornby
" Donald, contractor, res 1116 Hornby
" Duncan, teamster, bds Glasgow hotel
" John, blacksmith and carriage shop, 7 Powell, res 510 Alexandr
" John, 1116 Hornby
" Jane Miss, res 1116 Hornby
" Lizzie Miss, dressmaker, res 1116 Hornby
McAlpin Colin, shipbuilder, bds Golden Gate hotel
" Lillie Mrs., wid, Park av
McAlpine D. L., M. D., and druggist, 29 Carroll, res Westminster av nr Oppenheimer. Tel res 178
" John Alex., druggist's assistant, 29 Carroll, res Westminster av
McArden James, Howe nr Pacific
McAvity T., & Sons, St John, N. B., patent boiler feeders and brass-goods, W. L. Leonard & Co., agents
McCabe Anderson, laborer, res Hornby nr Davie
" —, Street Railway
" John, blacksmith, 166 Water
McCall Arthur Simpson, carpenter, 114 Hastings
" James A., clerk H. S. M. store
McCalman Colin, bookkeeper, 162 Water, 328 Richards
McCann John, bds Glasgow hotel
McCannel John, teamster, Richards nr Davie
McCase A., emp R. C. P. M., Co
McCarran Richard, salesman, 115 Hastings W
McCartney Allan E., C. E., architect, and land surveyor, Homer cor Cordova, res 513 Powell
" Hugh, expressman, res Hornby bet Drake and Pacific
McCauley Chas. W., Gore av

ELECTRIC NIGHT BELL IN REAR.

Telephone No. 52.

F. W. HART,

FUNERAL DIRECTOR and EMBALMER

STOCK COMPLETE

27 and 29 CORDOVA ST.

McCauley Frank, waiter, 426 Cordova, res 216 Richards
McClelland Miss, tailoress, 238 Cordova, bds Richards
McClenathen Arthur Frederick, contractor and carpenter, res Hamilton nr Dunsmuir
McColl A. J., of Corbould & McColl, res New Westminster
" Neil, carpenter, rear 308 Seymour
McComber Jarvis F., 37 Cordova
McConachie John, carpenter, Oppenheimer nr Campbell
McConnell Gilbert Smith, res 464 Hastings E
" J., waiter at hotel Vancouver
" James, laborer R. C. M. P. Co., res Lansdowne av
McCormack Peter, laborer V. S. J. L. Co., res Powell nr Raymur
McCormick Wm., teamster, 6 Carroll, bds Glasgow hotel
McCoskery Geo., of McGirr & McCoskery, 1 Water
McCraney Hiram Perry, contractor, 1128 Pender. Tel 163
McCready Andrew, carpenter Turnbull & Co.
McCreedie Andrew, carpenter, 309 Richards
McCrimmon Archibald, carpenter, 307 Beatty
McCurdie Alexander, woodman, res Hornby nr Drake

LEAMY & KYLE, Prop's, Commercial Saw Mills, Rough and Dressed Lumber, Doors, Sash, Laths, &c. **VANCOUVER, B. C.**

Cars loaded in Mill Yard for all points on C.P.Ry. and connections.

A. W. ROSS, Notary Public. **H. T. CEPERLEY,** Insurance.

ROSS & CEPERLEY,

REAL ESTATE & INSURANCE,

POST OFFICE BLOCK,

313 HASTINGS ST.,

VANCOUVER, B. C.

McCurdie John, carpenter, res Hornby nr Drake
" Mary Mrs., wid Alex, Hornby nr Drake

McDavitt Frank Henry, prop Senate hotel and chop house, 35 Cordova

McDearmid Duncan, laborer, 13th av
McDiarmid A. E., logger, 166 Water
McDonald —, 112 Hastings
" A. J., carpenter H. S. M.
" —, stonecutter, bds Cambia cor George
" —, painter for Derwent

McDonald Alex., boots and shoes, 431 Powell

McDonald Alex., yardman, hotel Vancouver
" Alex., carpenter Donohoe & Boutillier, res Homer
" Alexander D., carpenter, res 4 rear of 307 Beatty
" Alexander, laborer, res 790 Westminster av
" Allan, farmer, res Keefer
" Archibald, carp, 328 Homer
" Bozville Robt., clerk Customs, rooms 308 Oppenheimer
" Chas., hackdriver V. T. Co., res Gold House
" Colin, res Comox
" Daniel, teamster, bds Richmond House

Carpets, Floor Coverings and Curtains.

The Largest Stock in the Dominion is carried by

THOMAS LIGGET,

1884 Notre Dame St., - MONTREAL.

Mail Orders promptly filled and Samples forwarded.

McDonald Dan. Leslie, of Allan & McDonald, 2 Cordova
" Donald H., builder, res 447 Richards
" Duncan D., carpenter, 129 Oppenheimer
" Ed. J., builder, res 447 Richards
" Hector F., carpenter, 1110 Howe
" Henry, expressman, 786 Westminster av
" J. G., contractor and builder, res 25 Hastings E
" James, of Russell & McDonald, rooms 88 Cordova
" John, checker C.P.R., 217 Harris
" Joseph, jr., expressman, 786 Westminster av
" Joseph, sr., carpenter, res 786 Westminster av
" M., painter, bds Louvre
" Janet Miss, Water front nr Carroll
" Kate Miss, waitress, 208 Water
" Maggie Miss, bdg house, 500 Seymour
" Murdock, res 430 Alexander
" Ronald, res Comox
" Samuel, bartender, 39 Cordova, res Westminster av
" Thomas, checker C.P.R. freight shed, res 321 Richards
" William, 166 Water
" Wm., yardman, 1 Cambie, bds Carter house
" W. L., contractor, bds Glasgow hotel

LEAMY & KYLE, Prop's, Commercial Saw Mills, Rough and Dressed Lumber, Doors, Sash, Laths, &c. **VANCOUVER, B. C.**

Cars loaded in Mill Yard for all points on C.P.Ry. and connections.

McDonell Allen, Jackson av cor Keefer
" James, Homer nr Drake
McDougall Alexander, bookkeeper, 230 Hastings, res Hornby cor Georgia
" Alex. Miles, bookkeeper Leamy & Kyle, Hornby nr Georgia
" Dan., millhand H.S.M.
" Dan., stationary engineer C.P.R., 1135 Seymour
" Archena J. Miss, teacher False Creek school, Westminster rd

McDowell H.,&Co.,druggists, 12 Cordova. Tel 4

McDowell H., of H. McDowell & Co., 12 Cordova
" Harry, 28 Cordova

McDowell John, wood and coal and building material, 324 Carroll. Tel 107

McDowell Wm., prop Palace dining saloon, 178 Water
McEdward Angus, carpenter, Burrard
McEntee John, engineer, bds Arlington hotel
McEwan John, tallyman Fader Bros., res Seymour bet Drake and Pacific
McFarland Duncan A., Van. Brick Co., 128 Cordova, res Georgia
" Geo., contractor, bds Balmoral
" Wm., cornice maker McLennan & McFeely
McFarlane Chas., mechanic V.C.F.
" —, contractor, bds Tremont house
" Ed., baker, 27 Abbott
" Frank, baker, Pender nr Granville
" Frank, cabinetmaker, bds White Swan
" John, porter City hospital
" J. C., mechanic V.C.F., res 24 Gore av
" Joseph F., baker, Pender bet Granville and Howe, res same

DOMINION
REAL * ESTATE
AND
LOAN AGENCY.
153 CORDOVA ST., VANCOUVER, B. C.
REAL ESTATE IN ALL PARTS OF THE CITY AND PROVINCE.
MONEY TO LOAN.

McFarlane Joseph W., secy. V. W. W. Co., res 24 Gore av. Tel 211
" Mary Catherine Mrs. wid Donald, bdg house, Hornby nr Pacific
McFee James, emp. E. Light Co., res rear 307 Beatty
" James Washington, 109 Oppenheimer
" John, emp. E. Light Co., res rear 307 Beatty
McFeely Edward John, of McLennan & McFeely, res Melville
McGain & Menzies, carpenters, 16 Hastings E
McGarland Wm., bds 166 Water
McGarrigle Edward, of Seydon & McGarrigle, res 207 Hastings E
" Thos. A., teacher West End school, res 207 Hastings E
McGatty John, painter, 109 Oppenheimer
McGee Annie Miss, waitress Leland House
McGeer James M., dairyman, res Westminster Rd
McGhee Ed., laborer, Powell
McGhie James B., of McGhie & McLuckie, 614 Hastings W
" & McLuckie, builders & contractors, 614 Hastings W
McGibbon John, steamfitter C.P.R.
" J. W., C.P.R., bds Homer nr Drake

LEAMY & KYLE, Prop's, Commercial Saw Mills, Rough and Dressed Lumber, Doors, Sash, Laths, &c. VANCOUVER, B. C.
Cars loaded in Mill Yard for all points on C.P.Ry. and connections.

A. W. ROSS, Notary Public. H. T. CEPERLEY, Insurance.

ROSS & CEPERLEY,

REAL ESTATE & INSURANCE,

POST OFFICE BLOCK,

313 HASTINGS ST.,

VANCOUVER, B. C.

McGillivary Donald, contractor, res Georgia nr Thurlow
McGirr James. Tel 182
" & McCoskery, props Sunnyside hotel, 1 Water
" Wm., bartender, 325 Westminster av
" Wm., of Girr & McCoskery, 325 Westminster av
McGregor Henry Mortimer, clerk C.P.R., res Dunsmuir nr Seymour
" James Mortimer, bookkeeper "World," res Dunsmuir nr Seymour
" Joseph, painter, bds St. Charles hotel
" Jessie Miss, dressmaker, 318 Granville
" Moses, carpenter Turnbull & Co., res Dunsmuir nr Seymour
McGuigan & Langis, physicians, 103 Abbott
" Thomas Francis, city clerk, bds Dougall House
" W. J., M.D., of McGuigan & Langis, bds Dougall house
McGuier James, blacksmith, res Oppenheimer
McGuire Mrs. housekeeper, Hotel Vancouver
" Robt., machinist, 5th ave
" Wallace, engineer, 5th av
McGuy James, contractor, Alhambra hotel
McHardy Annie Miss, res 318 Homer
" Chas., helper, res Homer
" James, yardman G. Cassady & Co., res 318 Homer
" John, night watchman G. Cassady & Co
" John C. P. R., res 318 Homer
McHugh Samuel, fruits and confectionery, 8 Cordova
McIlroy Miss Sarah, waitress, 208 Water
McInnell Joseph, sailor, Homer nr Drake
McInnis —, bartender, 101 Cordova
McIntosh —, res Front
" Ira, carpenter, res Water front nr Carroll
" John, contractor, 449 Homer
" Lizzie Miss, 224 Cordova
" Wm. A., of Hayes & McIntosh, 52 Cordova
McIntyre —, laborer Leamy & Kyle
" Angus, teamster Vancouver W. . & S. Co., rooms 22 Alexander
" Archie, bookkeeper, 114 Carroll, res 420 Oppenheimer
" Chas., carpenter, Homer nr Robson
" Daniel, Nelson nr Burrard
" David Fred., Nelson nr Burrard
" James, laborer, bds Homer nr Drake
" Malcolm, laborer, res 13th av nr Quebec
" Martha Miss, 420 Oppenheimer
" Mary Miss, Nelson nr Burrard
" Samuel, apprentice, 420 Oppenheimer
McIsaac Roderick, laborer

McKay & McIvor props Jubilee saloon, 78 Water

McKay Albert, bds Colonial hotel
" Alex., edger G. F. Slater
" Angus, contractor, 320 Powell
" Cornelius, bds Carter House
" Cornelius, carpenter, 166 Water

LEAMY & KYLE, Prop's, Commercial Saw Mills, Rough and Dressed Lumber, Doors, Sash, Laths, &c. **VANCOUVER, B. C.**
Cars loaded in Mill Yard for all points on C.P.Ry. and connections.

McKay George, res 107 Gore av
" Geo., expressman, res Keefer
" Gordon, of McKay & McIvor, 78 Water
" Hugh, teamster, bds Brunswick hotel
" James, machinist, 114 Pender
" John, driver Vancouver Transfer Co., bds Glasgow House
" Susan Miss, domestic, Seymour cor Drake
McKee H. E., bds Hotel Vancouver
McKelvie Alex. sen., storekeeper V.C.F., 413 Powell
" Alexander, manager Vancouver City Foundry and Machine Works Co., res 411 Powell
" Alexander N., mechanical engineer, Water front nr C.P.R. freight sheds
" John, foreman Vanc. Foundry
McKenzie A., bds Balmoral
" Annabella Miss, Princess nr Jackson
" Duncan, stonecutter, res Hornby bet Drake and Pacific
" James F., of Bell & McKenzie, res Barclay nr Thurlow
" John, carpenter, bds 16 Carroll
" John, stonemason, Granville nr Helmcken
" Catherine Miss, dressmaker Dunsmuir cor Seymour
" Samuel Francis, ship builder, Hornby cor Drake
" Wm., engineer, res 7th av
McKeown John, night watchman, res 17 Hastings E
McKie John, grocer, cor Westminster av and Prior
" John J, student, Westminster av
McKinnon Angus, contractor, 211 Hastings E
" Daniel, stonecutter, 215 Harris
" Ewen, teamster, 336 Carroll, bds Richmond House
" Hugh, teamster, 110 Carrall, bds Richmond House

Henry Porter.

Is always prepared to buy hides in carload lots.

436 VISITATION STREET.

McKinnon John, laborer, 215 Harris
" Joseph, carpenter, 19 Abbott
" Thos., contractor, 323 Hastings E

McKinnon Wilson, prop Alhambra Hotel, 2 Water, res 524 Powell. Tel 105

McLachlan Chas., of Shannon & McLachlan, res Granville nr Smithe
" Daniel, baggageman C.P.R., Haro nr Thurlow

McLagan & Co., publishers of the Vancouver World, daily and weekly, 234 and 236 Cordova. Tel 111

McLagan John Campbell, mgr. "World," res 309 Hamilton
" John C., jun., bookkeeper Vanc. Wire Co., 122 Cordova, res 309 Hamilton
McLaren —, photographer, 2 Powell
McLAREN, rev. EBENEZER DUNCAN, pastor St. Andrew's Church, Burrard nr Georgia
" E., teamster, Princess nr Gore av
" John, acting chief police, res Richards nr Georgia
" John, contractor, Princess nr Gore av
" John, contractor, 16 Carroll
" John Marshall, dentist, Richards cor Hastings, bds Leland

LEAMY & KYLE, Prop's, Commercial Saw Mills, Rough and Dressed Lumber, Doors, Sash, Laths, &c. **VANCOUVER, B. C.**

Cars loaded in Mill Yard for all points on C.P.Ry. and connections.

A. W. ROSS, Notary Public. **H. T. CEPERLEY,** Insurance.

ROSS & CEPERLEY,

REAL ESTATE & INSURANCE,

POST OFFICE BLOCK,

313 HASTINGS ST.,

VANCOUVER, B. C.

McLaren Lizzie Miss, domestic Georgia nr Nicola
" Richard, laborer G. F. Slater
" Wm., carpenter, Princess nr Gore av
" Wm., teamster, res Beatty
" Wm. Henry, res Powell nr Campbell av
McLaughlin George, carpenter, Princess nr Gore av
McLean —, V.C.F., bds Whatcheer House
" Albert, tinner McLennan & McFeely
" Allan, plasterer, res 337 Powell
" Archie, cooper, bds Whatcheer House
" Dan, clerk, 531 Seymour
" Donald John, clothing, 18 Cordova, res 531 Seymour
" Donald, blacksmith, 166 Water
" Donald, R.C.P.M., 431 Powell
" H., millhand H.S.M.
" G. Miss, dressmaker. 105 Barnard
" J. A., cornicemaker McLennan & McFeely
" J. K., upholsterer, hotel Vancouver
McLEAN MALCOLM G., liquors, 464 Granville, res Howe nr Helmcken
" Murchison, carpenter, res Carroll
McLean Murdoch C, bookkeeper Port Moody Saw Mill, res 211 Hastings
" Robt. F., bartender Alhambra
" S., helper V.C.F.
" Wm., carpenter, 105 Barnard
McLellan Angus, contractor, res 224 Harris
" Capt. E. Eugene, master mariner, bds Tremont hotel
McLennan Angus D., clerk 180 Water
" Colin, cooper, bds 180 Water
" Donald R., foreman logger, bds 180 Water

McLennan F. D., prop Cabinet Hotel, 180 Water, res 319 Powell

McLennan John, stone cutter, 13th av
" John D., 180 Water, res 319 Powell

McLennan & McFeely, house furnishings, hardware, plumbers, steam, gas fitters, and cornice mnfrs, 132 Cordova. Tel 44

McLennan Robt. P, of McLennan & McFeely, res Victoria
McLeod A. J., bds 166 Water
" Archie, baker for J. Scuitto & Co., bds 1 Powell
" Colin, blacksmith, Granville nr Drake
" Emma Miss, res Howe
" Ewing, carpenter, res Howe nr Pacific
" J., laborer H.S.M., bds 201 Hastings E
" James S., clerk G. I. Wilson, bds 201 Hastings E
" John Angus, bookkeeper Fader Bros., res Granville cor Drake
" John O., railway mail clerk, res 327 Hamilton
" Maggie Miss, 164 Cordova
" Malcolm, plasterer, Georgia
" Malcolm, 442 Seymour
" Malcolm, logger, Granville nr Helmcken

LEAMY & KYLE, Prop's, Commercial Saw Mills, Rough and Dressed Lumber, Doors, Sash, Laths, &c. **VANCOUVER, B. C.**

Cars loaded in Mill Yard for all points on C.P.Ry. and connections.

McLeod Minnie Miss, domestic, Seaton nr Burrard
" Misses, dressmakers, 166 Cordova
" Phillip, seaman, Granville, False Creek
" Rev. John M., pastor Zion Presbyterian Church, res 326 Oppenheimer
" Thos., laborer Leamy & Kyle
McLuckie John, of McGhie & McLuckie, bds Greyhound
McManus Frank, loco engineer C.P.R., res 453 Richards
McMaster A., laborer, 1 Cambie
" A. J., logger, bds 180 Water
McMillan Alex., of McMillan & Son res 309 Beatty
" Bella Miss, 309 Beatty
" C. Miss, domestic, 428 Seymour
" Emily Miss, 309 Beatty
" John H., of McMillan & Son, res 309 Beatty
" M., lather, bds Louvre

McMillan &Son,groceries and provisions, 75 Water

McMillan Wm. James, com merchant, 153 Water

McMullen Alfred Lewis, dry goods, 12 Cordova, res 320 Granville
" Dougall, laborer, 35 Hastings E
" James bottler, bds Oriental
McMullinJohn, carpenter, res rear 308 Seymour
McNab Allan, engineer C. P. R., res 442 Homer

McNabb A. T., Columbia Carriage Works, horse shoer, and gen blacksmith, dealer in carriages and wagons, Hastings E, bet Carroll and Columbia, res 426 Hastings E

McNabb Wm. J., fireman C.P.R., bds Colonial hotel
McNamara Thos., laborer Stanley Park, res 123 Hastings E

ELECTRIC NIGHT BELL IN REAR.

Telephone No. 52.

F. W. HART,

FUNERAL DIRECTOR and EMBALMER

STOCK COMPLETE

27 and 29 CORDOVA ST.

McNaughton Archie, V.S.J.L. Co., res Powell nr Raymur
" Donald, tobacconist, 8 Cordova, res same
" Peter, bookkeeper, 55 Cordova, bds Douglas House
McNeil John R., contractor roofing, res 114 Jackson av
" Wm. Firth, clerk, 28 Carroll, res Cosmopolitan Block
McPhalen Daniel J., carpenter, res 209 Harris
McPherson Alex. Joseph, prop Bodega, 21 Carroll, res Melvile nr Bute
" Duncan, contractor, res Hastings nr Track
McPhater D., emp R. C. P. M., Co
McPherson D., emp R. C. P. M., Co
" John, boat builder, res on Inlet west of C.P.R. wharf
" Robert, carpenter, Water front nr Westminster av

McPhillips Lewis Griffith, barrister, 206 Cordova, res Douglas House. Tel 145

McRae Alex., teamster, bds 307 Beatty
" Dan. A. W., teamster, bds 307 Beatty
" Donald, carpenter, 208 Water
" John Alex., blacksmith, bds 307 Beatty
" John, millhand H.S.M.
" Peter, teamster, rooms 22 Alexander

LEAMY & KYLE, Prop's, Commercial Saw Mills, Rough and Dressed Lumber, Doors, Sash, Laths, &c. **VANCOUVER, B. C.**

Cars loaded in Mill Yard for all points on C.P.Ry. and connections.

A. W. ROSS, Notary Public. **H. T. CEPERLEY,** Insurance.

ROSS & CEPERLEY,

REAL ESTATE & INSURANCE,

POST OFFICE BLOCK,

313 HASTINGS ST.,

VANCOUVER, B. C.

McShane Joseph, clerk, 39 Oppenheimer, res Senate hotel
McSherry Patrick, sailor, bds 180 Water
McSorlay Harry, painter, res Carl av
McTeight Harry, upholsterer J. Sehl
McVety James, carpenter C.P.R. car shops, res Seymour bet Davie and Drake
McVicar J., bds Balmoral
McWade John, V.C.F., Princess nr Carl
Macauley Chas. W., V.W.W. Co., res Gore nr Harris
Mace William Allen, carpenter, Comox nr Bute
Macey Chas. Alfred, lather, 222 Dunsmuir
" Geo. W., lather, 222 Dunsmuir
" Samuel Thos., plasterer, res 224 Dunsmuir
" William C., bricklayer, res 222 Dunsmuir
" Wm. Henry, plasterer, 222 Dunsmuir

Macdonell Chas. S., prop The Club, 24 Carroll
MacDonald Archibald, baker, Richards nr Georgia

MacGowan A. H. Boswell, commission agent, 1 Oppenheimer, res 327 Hastings E. Tel 127

Macgowan Wm. S., 327 Hastings E
Mackay Florence Miss, Georgia nr Jarvis
MACKAY GEORGE GRANT, pres Oriental Traders Co., Ld., Pender, res Georgia
" Harry Hadfield, bookkeeper, res Georgia
" Lilly J. Miss, Georgia nr Jarvis
" Robt. G., of Barker & Mackay, res Haro
" Wm., logger, bds Richmond house
Mackintosh Wm. David, clerk freight dept C.P.R, res Melville nr Burrard
Macklin James, real estate, 203 Jackson
Maclean Malcolm A., police magistrate, res 334 Oppenheimer
Macnamara John Banfield, bookkeeper C.P.R. Tel., res Mt Pleasant

MacphersonAlex. J., Bodega, 21 Carroll, res Melville nr Bute
Macpherson Ewan C., 21 Carroll
Maddams Chas. C., C.P.R. porter, 7th avenue
Madigan Lizzie Miss, clerk News stand Vancouver hotel, res Richards
Madill Ebenezer B., of Madill & Co., res 415 Homer

Madill E. B., & Co., butchers and fish dealers, 184 Cordova Tel 154
" Henry C., plasterer, 323 Seymour
" Wm. E., contractor and plasterer, 323 Seymour
" Wm., lather, 323 Seymour
Magee Carrie Miss, 318 Granville
" Edith Miss, 318 Granville
" Eleanor Miss, dressmaker, 318 Granville

Magee Edgar Allison, barrister and solicitor, bds Leland

Magee I. Mrs, res 318 Granville
" Mary Miss, res 318 Granville

LEAMY & KYLE, Prop's, Commercial Saw Mills, Rough and Dressed Lumber, Doors, Sash, Laths, &c. **VANCOUVER, B. C.**

Cars loaded in Mill Yard for all points on C.P.Ry. and connections.

Mager Bros., plasterers, Westminster rd
" N., of Mager Bros., res Westminster rd
" Philip, of Mager Bros., res Westminster rd
Maglady John Samuel, sawyer R.C. P.M. Co., 224 Barnard
Magner —, 452 Homer
Mahoney Jeremiah, caretaker, res Beach opp Switch
" John, mechanic Faders mill, bds 1139 Richards
" John, millwright, 500 Pender
Main Wm., sailor, Prior
Mainland Brewery, Robert Riester, prop, 10th av

Mainland market, Hayes & McIntosh, props, 55 Cordova

Mair Wm., prop The Hub hotel, 89 Cordova
Maitland M. G. E. Miss, teacher, bds Douglas House
Major Bros., plasterers, 117 Carroll
" Chas. G., of Major & Pearson, res New Westminster city

Major C. R., mgr Vancouver Warehouseing Co., 109 Water

" G. W., bds Hotel Vancouver
" N., of Major Bros., res Westminster rd
" Philip, of Major Bros., res Westminster rd
" William, laborer, res Homer bet Drake and Davie
MAJOR & PEARSON, real estate, fire and life insurance, 312 Hastings W. Tel 153
Malcolm Alex. Geo., draughtsman, rooms 336 Homer
Malings John, carpenter, bds St Charles hotel
" John, laborer Turnbull & Co.
" Wallace, millhand Donohue & Boutillier, bds Colonial hotel

DOMINION
REAL * ESTATE
AND
LOAN AGENCY.
153 CORDOVA ST., VANCOUVER, B. C.
REAL ESTATE IN ALL PARTS OF THE CITY AND PROVINCE.
MONEY TO LOAN.

Mallandine Fred., paper ruler, 162 Hastings W, bds Stewart House
Malone Daniel, 37 Cordova
Mamie str, Capt Thomas Lynn, Leamy & Kyle, owners
Mandelsloh Matilda Miss, 309 Hamilton
Manners Libby Miss, dressmaker at K. Murcheson's
Manning G. W., bds Stewart House
" Wesley, driver, 17 Water, bds Stewart House
Mannion D., apprentice V.C.F.
Manor house, Howe cor Dunsmuir
Manuel S. E. Mrs., of Melville & Manuel, 16 Carroll
Manufacturers Life and Acc. Co., R. A. Anderson, agent, 107 Cambie
Marchant Geo., capt. tug Tepic, foot Abbott
" Wm., 617 Seymour
Mark Joseph Philip, clerk, 204 Cordova, bds 345 Howe
Marmette P., C. P. R., res 340 Homer
Marr Harry, of E. B. Madill & Co., res Homer
Marriner John, laborer Turnbull & Co.
Marrion Robert, gasfitter Vancouver Gas Co., res foot of Keefer
Marriott Ed., butcher, 17 Water, bds Greyhound
" Fred., cigarmaker, 416 Cordova, rooms Howe block

LEAMY & KYLE, Prop's, Commercial Saw Mills, Rough and Dressed Lumber, Doors, Sash, Laths, &c. **VANCOUVER, B. C.**

Cars loaded in Mill Yard for all points on C.P.Ry. and connections.

A. W. ROSS, Notary Public. **H. T. CEPERLEY,** Insurance.

ROSS & CEPERLEY,

REAL ESTATE & INSURANCE,

POST OFFICE BLOCK,

313 HASTINGS ST.,

VANCOUVER, B. C.

Marshall Chas., waiter, 135 Water
" Robt. J., waiter, bds 510 Alexander
" Thos., plumber McLennan & McFeely
" Wm. C., expressman, Powell cor Hastings
Marshalsay —, laborer, 1 Cambie
Marsdon Bertha Miss, Granville nr Smithe
" Henry, clerk, Granville nr Smithe
" Maggie Miss, Harrison block, Granville
" M. A. Miss, Granville nr Smithe
" Mary Miss, Granville nr Smithe

Martin Bros., hardware, plumbers, etc., 73 Water

Martin Edmund R., res Quebec

Martin F. X., groceries, provisions, etc., 25 Cordova, res Georgia nr Thurlow. Tel 63, res Tel 187

Martin George, caretaker C.P.R. offices
" G., with Shannon & McLachlan, res Granville nr Smithe
" George, res 452 Homer
" Henry Milton, clerk, 25 Cordova, res Georgia
" Joseph, carpenter, Granville, False Creek
" James Morris, of Martin Bros., res Richards
Martin John, res 13th av
" L. A., clerk, res Georgia nr Thurlow
" Milton, clerk, 25 Cordova
" M. M., clerk F. X. Martin, res Georgia nr Thurlow
" Mrs., wid, 328 Richards
" Nelson, laborer Leamy & Kyle's mill
" Nelson, plasterer, res Richards
" Peter, of Campbell & Martin, 27 Abbott
" Wm. E., of Martin Bros., res Richards
" William, contractor, res Quebec
Mason Geo. S., of Grassie & Mason, res Mount Pleasant
" Robert, Dom. Express, 533 Seymour
" Wm. Hamilton, milkman, 8th av nr Quebec

Masonic Hall, Cordova cor Cambie

Masters Thomas, carpenter, res 1128 Howe
Matheson —, 20 Oppenheimer
" —, emp V. C. F., res 235 Harris
" Malcolm, city agent Moodyville Saw Mill Co., res 210 Harris
" Malcolm J., agent Port Moody Saw Mill, foot Abbott, res 210 Harris
" William, boat builder, foot of Abbott
Mathewson M., emp. R.C.P.M. Co.
Mathison A. J., teamster, 166 Water
" Robt., jr., printer, 323 Hastings W, res Ferguson block. Tel 189
Matthews John, teamster, res Eveleigh nr Burrard
" John, machinist V. C. F.
" Sidney, carpenter, Granville nr Georgia
" T. H., contractor, Granville
" Thos., clerk, 238 Cordova, rooms Burn's block

LEAMY & KYLE, Prop's, Commercial Saw Mills, Rough and Dressed Lumber, Doors, Sash, Laths, &c. **VANCOUVER, B. C.**

Cars loaded in Mill Yard for all points on C.P.Ry. and connections.

Maupurtries M. Mrs., dressmaker, 7 Water, res Cordova
Maxey John, express driver H. S. M. store
Maxwell R. E., carpenter, res Water
May G. F., helper V. C. F.
" Geo. W., helper V. C. F., bds Whatcheer House
" Wm. Henry, butcher 52 Cordova, res Water
Mayfield Wm. A., job printer, 37 Cordova
Mayne Chas., emp. R.C.P.M. Co.
" Thomas William, of Clarkson & Mayne, res cor Keefer and Gore av
" Thomas, carpenter, Gore av
" Thos., carpenter G.Cassady & Co.
Meakin Walter J., mgr. Vancouver Club, Seymour nr Hastings
Mearns Mrs. Jane, wid Alex., res 311 Pender
" George, bootmaker, Westminster av, Mount Pleasant
" Jennie Miss, domestic, 462 Seymour
Medcoff Albert, carpenter, Carl nr Princess
Meddler Wm., carriage maker, 9th av
Medical Hall, Sorensen & Co., 317 Hastings W. Tel 90
Medill Wm. E., Contractor and plasterer, 293 Seymour
Mee Chas., C.P.R. police, res over 464 Granville
" Edwin Smith, driver, Oppenheimer nr Carl
" Geo., laborer, res Oppenheimer nr Carl
" Patrick, engineer C.P.R., 436 Homer
Meek & Harstone, hardware and groceries, 539 Powell
" Geo.Edwin, of Meek & Harstone, 539 Powell
Meelands Thos. Fletcher, clerk C.P.R., res 425 Homer

DOMINION
REAL * ESTATE
AND
LOAN AGENCY.
153 CORDOVA ST., VANCOUVER, B. C.
REAL ESTATE IN ALL PARTS OF THE CITY AND PROVINCE.
MONEY TO LOAN.

Meelard Benj., logger, bds Richmond House
Meier Wm., prop. Hub Hotel, 89 Cordova
Meires William, Junction House, junction of North Arm and Westminster road
Melhuish Geo., res 429 Powell
Mellin James M., 701 Hastings E
Mellon Henry Augustus, ship broker, and agent A. & F. Shipping, 504 Cordova, res Robson cor Nicola
Melross W. T., painter, 5 Alexander
Melville & Manuel, props Tre-mont hotel, 16 Carroll
Melville Wm. R., of Melville & Manuel, 16 Carroll
Melvin J. G., jeweller, 6 Abbott, res 210 Oppenheimer
Meniaty & Ammon, Fountain Saloon, 43 Cordova
" R., of Meniaty & Ammon, 43 Cordova
Menzie Chas., painter, bds 201 Hastings E
Menzies Edmund, laborer, res Hornby nr Davie
Merrick A., bds 210 Pender
" Arthur, apprentice, 162 Water, res Westminster av
Merrifield A., sawyer H. S. M.
Merriman C. E., bds Golden Gate hote

LEAMY & KYLE, Prop's, Commercial Saw Mills, Rough and Dressed Lumber, Doors, Sash, Laths, &c. **VANCOUVER, B. C.**

Cars loaded in Mill Yard for all points on C.P.Ry. and connections

A. W. ROSS, Notary Public. **H. T. CEPERLEY,** Insurance.

ROSS & CEPERLEY,

REAL ESTATE & INSURANCE,

POST OFFICE BLOCK,

313 HASTINGS ST.,

VANCOUVER, B. C.

Mershon Loren Hirman, Dominion Real Estate and Loan Agency, res Georgia nr Broughton
Methodist Church, rev John F. Betts, pastor, cor Princess and Dunlevy
Methodist Church, rev. E. Robson, pastor, Homer cor Dunsmuir
Metropolitan restaurant,, Jas. Brown, prop, 238 Water
Meyer Emil, prop Windsor hotel, 792 Westminster av
Meytyer John, clerk, 500 Pender
Michleson & Aptaker, second hand goods, 9 Carroll
Mickie A. J., painter, 166 Water
MIDDLETON WALTER, grocer, Pender nr Richards, bds Ontario House
Middler & Powe, carriage shop, 38 Columbia
" William, of Middler & Powe, res 9th av
Miles Fred. W., carpenter, 210 Alexander
" Geo. Alex., tailor, 140 Cordova, bds St Charles hotel
" Robt., contractor, res Robson
" Robt. J., peddler, Hastings E nr Dunlevy av
" Wm., barber, 114 Dupont
Millburn James, laborer, Water front nr Carroll
" Robt., laborer, Water front nr C. P. R. sheds
Millen Wm., 108 Jackson av
Miller Alex., stableman Queen Bros., res Georgia
" Bertram, clerk P.O., res Burrard
" Charles, res Quebec
" Henry G., cabinetmaker J. Sehl, rooms 162 Cordova
MILLER JONATHAN, postmaster, res Burrard nr Melville
" Peter, laborer Turnbull & Co.
" R. C., of Douglass & Miller, 39 Cordova
" Walter Oscar, chief train despatcher C. P. R., res 326 Howe
" Wm., 35 Cordova
" Wm., carpenter, bds St Charles hotel
" Wm. Hugh, 114 Jackson av
" Wm. J., carpenter, 212 Dunsmuir
Milley A., emp. R C.P.M. Co.
Millin Patrick, millhand H. S. M.
Millington Charles E., horseshoer for J. McAllister, bds Jubilee
" J. N., foreman, res Sunnyside hotel
Mills & Hathie, carpenters, Oppenheimer nr Westminster av
" Richard, boots and shoes, Carroll nr Cordova, res 9th av
Milne Alexander W., tailor, 140 Cordova, bds Greyhound hotel
" John, stonemason, Oppenheimer nr Hawkes av
" T., carpenter, 16 Carroll, bds Trounce Alley
Mitchell Chas., plasterer, Water front nr Westminster av
" David S. M., draughtsman, 517 Hastings W, res Melville
" Harry, clerk, 124 Carroll
" John, blacksmith, 156 Water, res Pendrell nr Thurlow
" John, butcher, 17 Water, res Front
" R. Samuel, carpenter V. C. F. & M. W., res 413 Powell
" Robert, & Co., Montreal, chandeliers, gas fixtures, &c., W. L. Leonard & Co., agents

LEAMY & KYLE, Prop's, Commercial Saw Mills, Rough and Dressed Lumber, Doors, Sash, Laths, &c. **VANCOUVER, B. C.**
Cars loaded in Mill Yard for all points on C.P.Ry. and connections.

Mitchell Samuel, millwright, res 413 Powell
" Thos. Granville, chief engineer str. Premier, res 327 Howe
" W. Fred., of Mitchell & Squier, bds Leland
" & Squier, beer bottlers N. Y. block
Mizoney Artimus, res Nelson nr Bute
" & Co., liquors, 303 Cordova. Tel 103
Mizony R. T., of Mizony & Co., res Nelson
Mogg J. W., emp R. C. P. M., Co
Moffett Fanny Miss, 11 Dupont
Mohrayn John, longshoreman, Georgia nr Denman
Mohren Ed., sanitary engineer City Hall
Mole Henry, Comox nr Thurlow
Monck Clarence R., marble cutter, bds 509 Homer
Moncton Sugar Refining Co., Moncton, N. B., sugars, A. H. B. MacGowan, agent
MONGENAIS, BOIVIN & CO., Montreal, plate glass, W. L. Leonard & Co., agents
Montagne Della Miss, 23 Dupont
Monteith J. C., bds Balmoral
Montgomery Hector, laborer R. C. P. M. Co., res Lansdowne

Montreal Clothing House, Louis Davis, prop 24 Cordova

Moodyvile lumber yard, M. Matheson, city agent, Cambie. Tel. 70. Saw mill tel 83

Mooney Daniel, capt. Str Falcon, 6 Carroll
" Luke, blacksmith, bds Glasgow House
Moore E. J. Stewart, of Lafferty & Moore, res Calgary
" Mrs. wid., 440 Homer
" Horatio G., fruit and confectionery, 406 Cordova

ELECTRIC NIGHT BELL IN REAR.
Telephone No. 52.
F. W. HART,
FUNERAL DIRECTOR and EMBALMER
STOCK COMPLETE
27 and 29 CORDOVA ST.

Moore Richard, bds Stewart House
" T., emp. R.C.P.M. Co.
" Wm. Henry, laborer R. C. P. M., rear 121 Oppenheimer
Moorehead Thos., fancy goods, 230 Westminster av
Moorehouse James E., porter 68 Water
Mora Louis, cook City hotel, 35 Powell
" Vincengo, 2nd cook, 35 Powell
Moran James, asst teamster Vanc Fire dept, 14 Water
" Joseph C., clerk, 37 Cordova
" Wm. J., brickmaker, bds Central
More Annie Miss, 319 Oppenheimer
" John Jas., carpenter, 319 Oppenheimer
Morency E. A., teacher, 106 Cambie, res 21 Water
" Mrs. P. W., dining rooms, 21 Water
Morgan Claude, Westminster av, nr 13th av
" Daniel, carpenter, Westminster av nr 13th
" G. E., of Chapman, Morgan & Co., res 532 Cordova
" Harry, carpenter, res 514 Oppenheimer
" Milly Miss, 45 Dupont
Moriter M., tobacconist, 61 Cordova
Moroney Jerry, stonecutter, 166 Water
Morrell Chas. C., agent Standard Oil Co., res 342 Seymour
Morrin Nelson, logger, res Keefer
" Alexander, foreman street Ry., 315 Homer

LEAMY & KYLE, Prop's, Commercial Saw Mills, Rough and Dressed Lumber, Doors, Sash, Laths, &c. **VANCOUVER, B. C.**

Cars loaded in Mill Yard for all points on C.P.Ry. and connections.

A. W. ROSS, Notary Public. **H. T. CEPERLEY,** Insurance.

ROSS & CEPERLEY,

REAL ESTATE & INSURANCE,

POST OFFICE BLOCK,

313 HASTINGS ST.,

VANCOUVER, B. C.

Morris Frank, waiter, 101 Cordova
Morrisette John, machinist V. C. F. & M. W.
Morrison Arch., millhand H. S. M.
" Frank, bds Stewart House
" Thos., blacksmith, 64 Hastings, res Richards nr Georgia

Morrison James, real estate and gen agent, 105 Water, res 143 Hastings E

Morrison James, clerk, 27 Cordova, res Cambie

Morrison John Wallace, merchant tailor, 212 Cordova, res Georgia nr Bute

Morrison Joseph, machinist, bds St Charles hotel
Morrow G. L., C. P. R., res 342 Seymour

Morrow Thos Russell, chemist and druggist, 328 Cordova, res 335 Seymour. Tel 73

Morrow John, logger, 166 Water
" John, Water
Mortimer Bros., tailors, 6 Powell
" Jonathan Wm., ship carpenter, 301 Drake
" Sidney C., tailor, res 224 Dunsmuir
" Wm. H., tailor, res 224 Dunsmuir
Morton Clara Miss, 11 Dupont
" Arthur, clerk, 11 Cordova
Morton Joseph, clerk, 153 Water, res Homer
" Thomas, clerk P. O., res 705 Westminster av
" Robert, emp. R.C.P.M. Co.
" R. B., emp H. S. M.
Moscrop E., clerk, res Seymour nr Drake
" John, cabinetmaker, res Seymour nr Drake
" Richard A., C.P.R., res Seymour nr Drake
" Sarah Jane Miss, res Seymour nr Drake
" Thos., laborer, res Seymour nr Drake
" Wm., C. P. R., res Seymour nr Drake
Mosler Robt., bds 792 Westminster av
Mould Arthur J., carpenter, res 307 Richards
Mowat Ainslie J., accountant H.S.M., res Dunlevy av
" Chas. H., bds Stewart House
" Robt B., bds Stewart House
Moxon Henry, 13 Cordova
Mozely Prof. Henry L., barber, 515 Hastings W
Muir Andrew C., barrister, 44 Cordova, res 616 Alexander
" John N., B.A., barrister, res 616 Alexander
" Walter, contractor grading, res 315 Seymour
Mulhall James Joseph, chief clerk voucher dept C.P.R., res Georgia, bet Bute and Jervis
Mullen John Samuel, lather, Hamilton nr Dunsmuir
Mullins James, sawyer G. F. Slater, bds Cambie
Muma E. J., messenger Dom. Exp. Co., bds Gold House
Munroe Daniel, foreman C.P.R. wharf, res Gore av cor Powell
" John, contractor builder, res Eveleigh nr Thurlow
" William, of DeWolf & Munroe, bds Douglas House

LEAMY & KYLE, Prop's, Commercial Saw Mills, Rough and Dressed Lumber, Doors, Sash, Laths, &c. **VANCOUVER, B. C.**

Cars loaded in Mill Yard for all points on C.P.Ry. and connections.

Munroe Winfred, messenger Dom Express, bds Leland
Murchie Miss, teacher E End school
Murchison Kate Miss, dressmaker, Wilson block
" Colin, bottler, res 704 Westminster av

Murchison Angus C., Vancouver Soda Water Works, 704 Westminster av. *See adv. below*

Murdock Joseph, bricklayer, bds St Charles hotel
" Wm., bds Glasgow hotel
Murphy Agnes Miss, tailoress Simpson Bros., res Beach av
" Frank, bricklayer, Water front nr Westminster av
" James, bartender Dougall House
" John F., carpenter Turnbull & Co.
" John R., carpenter, bds Albion hotel
" Wm., bricklayer, bds St Charles hotel

HENRY PORTER,

Manufacturer of

Sonora Tanned Lace Leather,

Guaranteed to be the toughest in existence.

436 Visitation Street.

Murphy W., mer tailor, 91 Cordova, res 218 Dunsmuir

Murray Archibald, 212 Cordova
" Alex., jun., stonecutter, res 13th av
Murray Charles Wm., bookkeeper R. C. P. M. Co., res 112 Harris
" David B., street contractor, res 135 Hastings E
" Geo. R., contractor, 129 Oppenheimer

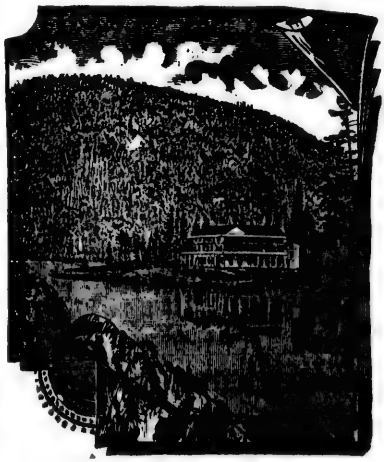

VANCOUVER

SODA WATER WORKS

MANUFACTURERS OF

Sarsaparilla, Club Soda,
Lemon Soda, Ginger Ale,
Champagne Ginger and Syrups

P. O. BOX 57.

A. C. MURCHISON,

702 Westminster Av., Vancouver, B. C.

☞ Sole Agent for B. C. for the Celebrated (Aerated) Mineral Water of the Harrison Hot Springs.

LEAMY & KYLE, Prop'S, Commercial Saw Mills, Rough and Dressed Lumber, Doors, Sash, Laths, &c. **VANCOUVER, B. C.**

Cars loaded in Mill Yard for all points on C.P.Ry. and connections.

A. W. ROSS, Notary Public. **H. T. CEPERLEY,** Insurance.

ROSS & CEPERLEY,

REAL ESTATE & INSURANCE,

POST OFFICE BLOCK,

313 HASTINGS ST.,

VANCOUVER, B. C.

Any property for sale in or near the City can always be had at lowest figures through

C. WHETHAM & CO.,

Corner Cordova and Cambie Streets.

The Central **REAL ESTATE** firm of the City. See their **Guide to Vancouver** Call for maps and information of any kind.

Murray James, laborer, 1 Cambie, res Abbott
" John, butcher for Van Volkenburgh Bros.
" John, teamster, 17 Water, res Pt Moody
" Patrick, millhand G. Cassady & Co., bds Central hotel
Murtison —, laborer, 34 Park av
Muscrop T., night watchman G. Cassady & Co.
Musgrove A. C. A., carpenter, Water front nr Westminster av
Mutlow Jessie Mrs., wid Wm., res 327 Hamilton
Mutrie Henry, of Mutrie & Brown, res 128 Oppenheimer
" & Brown, real estate, 60 Cordova
Mutual Accident Association of Manchester, England, Robertson & Co., agents, 307 Cordova
" Reserve Fund Life, 190 Cordova
Mylius Chs. O., carpenter, 449 Homer
Myers Mrs. Jane, grocer, Westminster road
" Wm., grocer, Westminster road
Myles Robert Johnson, peddler, 142 Hastings
Myres Annie Miss, waitress, 224 Cordova
National Fire Insurance Co. of Ireland, Major and Pearson, agents

Neal John, butcher, 427 Powell

Neelands Hamilton Geo., of Bailey & Neelands bds Greyhound
" Thomas F., clerk C. P. R.
Neild Henry, laborer, Water front nr Westminster av
Nelson Annie Miss, 125 Dupont
" Cecelia, domestic, 13 Columbia
" Chas., bds Golden Gate hotel
" Charlotte Mrs., Gore av

Nelson Chas., druggist, 112 Cordova, res same. Tel 72

Nelson Fred. F., eng C. P. R. wharf, 325 Oppenheimer
" James, laundry, 17½ Hastings E
" L. P., lumberman, Gore av
" Rana, Haro nr Bute
" S. E. Miss, dressmaker and millinery, 310 Cordova
Nesbitt Andrew, Customs broker, bds Leland
" George, striker C. P. R., Richards nr Davie
" Herbert, millhand, res Richards nr Davie
" John, car repairer C. P. R., Richards nr Davie
" Robert, mechanic, res Richards nr Davie
Netterfield C. A. Miss, 206 Cordova
" Sarah Miss, furnished rooms, 206 Cordova
Nettleton John, laborer, 612 Hastings West

LEAMY & KYLE, Prop's, Commercial Saw Mills, Rough and Dressed Lumber, Doors, Sash, Laths, &c. **VANCOUVER, B. C.**

Cars loaded in Mill Yard for all points on C.P.Ry. and connections.

Nevard Wm., butcher, Pender nr Richards
Newcomb John, carpenter, Melville nr Thurlow
" Holmes capt, res Melville nr Thurlow
Newitt Thos. Henry, clerk, 182 Cordova
News Advertiser, daily and weekly, F. C. Cotton, prop, 119 Cambie, bindery 162 Hastings, Tel 40
Newton Henry J., cashier H. S. M., res Dunlevy av
New York Block, 416 Granville
" York Life Ins. Co., 424 Cordova, Tel 148
" York Board of Underwriters, H. A. Melon, correspondent, 504 Cordova
Newman Walter, blacksmith, 28 Oppenheimer, res 8 Hastings E
Niagara Mercantile Agency of Niagara Falls, T. T. Black, solicitor, 1 Oppenheimer
Nichol Sam., emp. R.C.P.M. Co.
Nicholl W.B.,com traveller, 166 Water
" Samuel, teamster, res Carroll
Nicholls Edward, solicitor Drake, Jackson & Co., Richards

Nicholls F. V., mgr Vancouver Electric Illuminating Co., res Burrard nr Melville

Nicholls Geo., engineer Vanc. Electric Light Co.
Nichols Geo., stone cutter, 166 Water
" Norah Miss, 326 Cambie
" Helen, wid. Thos. Francis, Burrard nr Georgia
Nicholson Isaac, of Nicholson & Aptaker, 9 Carroll
" John, emp. R.C.P.M. Co.
Nickles F. J., logger, 166 Water
Nickson John Joseph, supt. Van W. W. Co.,res Melville nr Bute, Tel 167
Nicoll Wm., farmer, 1045 Howe
Nilo Joe, emp. H. S. Mill, res Water Front nr Dunlevy av

DOMINION
REAL ✱ ESTATE
AND
LOAN AGENCY.
153 CORDOVA ST., VANCOUVER, B. C.
REAL ESTATE IN ALL PARTS OF THE CITY AND PROVINCE.
MONEY TO LOAN.

Nilson Augustus, H. S. M.
Noble John, brickmaker, res 10th av nr Quebec
" W. H., clerk C. P. R. freight dept, 13 Columbia
Noon Wm.,dairyman, Westminster av
Norman Alice Miss, nurse, Georgia nr Thurlow

North American Life Assr. Co., R. A. Anderson & Co., agents, 107 Cambie
" Arm market, Sweet & Asbury, Pender

North British & Mercantile Fire Ins. Co., 504 Cordova

Northern Assurance Co., Shannon & McLachlan, agents
" Counties (of England) Ins. Trust, 84 Cordova
" hotel, Scott & Lillie, props, 30 Hastings W

C. WHETHAM & CO.,
Real Estate Brokers,
Financial and Insurance Agents,
Corner Cordova & Cambie Sts.,
VANCOUVER, B.C.
P.O. Box 477. Telephone No. 212.

Special Attention given to Investments and the Management of Estates for Non-Residents.

LEAMY & KYLE, Prop's, Commercial Saw Mills, Rough and Dressed Lumber, Doors, Sash, Laths, &c. **VANCOUVER, B. C.**

Cars loaded in Mill Yard for all points on C.P.Ry. and connections.

A. W. ROSS, Notary Public. **H. T. CEPERLEY,** Insurance.

ROSS & CEPERLEY,

REAL ESTATE & INSURANCE,

POST OFFICE BLOCK,

313 HASTINGS ST.,

VANCOUVER, B. C.

Northern Pacific Railway, J. M. Holland & Co., agents, 44 Cordova

Northgraves Jennie Miss, nurse, Georgia nr Thurlow

Nunnamaker Andrew J., contractor, res Pender nr Track

" Byron, teamster, 6 Carroll, res 30 Park av

Oakley M. L., machine hand, bds Cambie nr Georgia

Oben Philip, contractor, res Jervis nr Georgia

O'Brien J. A., capt. S.S. Premier, bds Leland

" John M., editor Vancouver World, res 421 Richards

" John, stableman M. A. Haney, Abbott

" Michael, moulder at Vancouver C. F. & I. W., bds Whatcheer House

Oddfellows Hall, 309 Cordova

O'Dwyer Daniel McCormack, painter, res rear 216 Powell

Ogilvie Arthur Wellesley, carpenter, res Ontario

" Robt., clerk A. Godfrey & Co., res Mount Pleasant

Oldfield John Wm., carpenter, res Hamilton nr Dunsmuir

Oldenburg Alex., bartender Stewart House

Oleson G., laborer, Water front nr Westminster av

Carpets, Floor Coverings and Curtains.

The Largest Stock in the Dominion is carried by

THOMAS LIGGET,

1884 Notre Dame St., - MONTREAL.

Mail Orders promptly filled and Samples forwarded.

Olivant John, blacksmith, 156 Water, res 307 Drake

Olmstead Albert, carpenter, Homer nr Pacific

Ombley Benj., foreman Moodyville Saw Mill, bds Glasgow hotel

Ontario grocery, 124 Carroll

" House, temperance hotel, J. G. Taylor, prop, Pender nr Richards

Ontario Mutual Life Assr. Co., Robertson & Co., agents, 307 Cordova

O'Neil —, operator, bds 560 Seymour

Opera Resort saloon, 2 Dupont

Oppenheimer David, mayor of Vancouver, of Oppenheimer Bros., 102 Powell

Oppenheimer Bros., whol grocers, 102 Powell. Tel 16

" Isaac, of Oppenheimer Bros.

" Sol., bookkeeper, 102 Powell, res Hornby

Oregon Railway & Nav. Co., 504 Cordova

Oriental hotel, Crean & Fleming, props, 208 Water, rooms 8 Cambie. Tel. 71

Ormand Frank, carpenter G. Cassady & Co.

LEAMY & KYLE, Prop's, Commercial Saw Mills, Rough and Dressed Lumber, Doors, Sash, Laths, &c. **VANCOUVER, B. C.**

Cars loaded in Mill Yard for all points on C.P.Ry. and connections.

Orr Agnes Miss, nurse, 302 Oppenheimer
" Hugh, moulder V. C. F., 540 Hastings E
" Jane Mrs., wid James, 640 Hastings E
" James, M. P. P., sec.-treas. Van. Soap Co.
O'Rooke Annie Miss, 520 Alexander
" James Gilbert, steward str "Princess," res Hastings cor Dunlevy av
Osborne E., ship carpenter, Dunlevy av nr Alexander
Osburn Wm., of Diplock & Osburn, res New York block

Oriental Traders Co. Ld., Geo. C. Mackay, pres., Pender bet Granville and Howe

O'Toole James M., of O'Toole & Ralph, res 9 Wilson block
" & Ralph, stoves etc., 114 Carroll. Tel. 114
Oubert F. F., prop Arlington hotel, 506 Pender
Ouellete George, 315 Hastings W
" Frank, 141 Hastings E
Oweger Frank, cigarmaker Krutz & Co.
Owens Alfred, laborer, res Alexander St Beach
" O. W., expressman, 52 Westminster av
" Wm., carpenter, bds 796 Westminster av

Any property for sale in or near the City can always be had at lowest figures through

C. WHETHAM & CO.,

Corner Cordova and Cambie Streets.

The Central **REAL ESTATE** firm of the City. See their **Guide to Vancouver** Call for maps and information of any kind.

ELECTRIC NIGHT BELL IN REAR.

Telephone No. 52.

F. W. HART,

FUNERAL DIRECTOR and EMBALMER

STOCK COMPLETE

27 and 29 CORDOVA ST.

Pacific Coast Steamship Co., Thos. Lewis, freight agent
" Hotel, Lee & Griffith, 224 Cordova
Pack Chas., expressman, 529 Seymour
Paepcke Theodore, bartender, 792 Westminster av
Page Joseph, bookkeeper "News Advertiser," res 340 Seymour
" J. P., clerk C.P.R., general offices
Pain Palinda Miss, 444 Seymour
Painter Henry John, accountant land dept C.P.R., res Lansdowne av
Painton & Dyke, pianos, 305 Cordova
" Fred. James, of Painton & Dyke, res 109 Cambie
Paker Solomon, clothing, 60 Water
Palace barber shop, R. K. Winters, 61 Cordova
" Livery Stables, Black & Wilkinson, props, cor Burrard and Pender. Tel. 125
" cigar store, Chas. Lang, Cordova nr Cambie
" Dining saloon, Wm. McDonald, 178 Water
Palmer A. T., plasterer, res Richards
" Bros., fuel and teaming, 100 Dupont. Tel 18
" D. W., laborer, 114 Hastings E
" Henry Thos., of Palmer Bros., res 117 Hastings E
" Joseph W. W., of Palmer Bros., res 117 Hastings E
" Robt. Edward, asst city engineer

LEAMY & KYLE, Prop's, Commercial Saw Mills, Rough and Dressed Lumber, Doors, Sash, Laths, &c. VANCOUVER, B. C.
Cars loaded in Mill Yard for all points on C.P.Ry. and connections.

A. W. ROSS, Notary Public. H. T. CEPERLEY, Insurance.
ROSS & CEPERLEY,
REAL ESTATE & INSURANCE,
POST OFFICE BLOCK,
313 HASTINGS ST.,
VANCOUVER, B. C.

Palmer Robert Verner, of Palmer Bros., res 117 Hastings E
Paquette Thos., carpenter, res Pender
Parker Adamson, C.E., res 316 Princess
" A. P., of B.C., A. & M.W. Co., res Princess
" Arthur, foreman painter C.P.R., res Seymour nr Drake
" Fred. Wm., clerk C.P.R., res Westminster nr 10th av
" I. R., millhand, res 303 Drake
" Isaac, carpenter, 303 Drake
" Kate Miss, Georgia nr Thurlow
" Thos. L., laborer, res Drake
" Wm., carpenter, 19 Abbott
Partridge Emma Miss, dressmaker, 318 Granville
" Robert Wm., cabinetmaker, res Hamilton cor Pender
" Robert, 321 Hastings
" W., emp. R.C.P.M. Co.
PATERSON A. JUDSON, grocer, fruits and stationery, 425 Powell, res same. Tel 98
Patrick Harry, bricklayer, bds 213 Abbott
Patrone James, laborer, Water front nr Dunlevy av
Patterson Robert H., of Bell-Irving & Patterson, res Princess nr Heatley
" —, cooper S. J. Lime Co.
" Thos. H., clerk Bank of B.C., res Seymour
PATTERSON WILSON SILAS, sheriff's officer and detective agency, 206 Cordova, res Dupont nr Westminster av
Paul Chas., plumber McLennan & McFeely
" J. C., cook, 57 Cordova
Payne Geo., laborer, 136 Alexander
" James R., bricklayer, res 61 Westminster av
" Jane Mrs., wid, 760 Westminster av
" W., pressman "News Advertiser"
Peake James, 464 Granville
" Sidney J., clerk, bds 141 Hastings E
Pearl str, Capt Ed. Swift
Pears Geo., clerk Rand Bros.
Pearson Thos. Parrish, miner, 536 Seymour
" Thos. Robson, of Major & Pearson, res Westminster
" Wm., machinist, res foot Cambie
Pease B. Mrs., bdg house, 213 Abbott
" McGowan, 213 Abbott
Peck Elias J., of Duffy & Co., Hornby nr Drake
" Winch & Co., Francis, teas, London and China, A. H. B. MacGowan, agent
Pedley Rev. Jas. W., Congregational pastor, res 526 Richards
Pelton T. H., carpenter Geo. Cassady & Co.
Pelvis Benson, millhand H.S.M.
Pendola A., of Scuitto & Co., 5 Powell
Pentelow John Geo., laborer V. Gas Co., res float False Creek
Penzer Ed. E., of Crowder & Penzer, res Keefer
Pepin Theophilus, cabinetmaker, res Hamilton, bet Hastings & Pender
Pepper Wm., laborer, 792 Westminster av
Pepperd Hill, teamster, 715 Westminster av
Percival John A., carpenter, res 26 Park av

LEAMY & KYLE, Prop's, Commercial Saw Mills, Rough and Dressed Lumber, Doors, Sash, Laths, &c. **VANCOUVER, B. C.**

Cars loaded in Mill Yard for all points on C.P.Ry. and connections.

Perkins Chas. Ed., laborer, res 208 Oppenheimer
" Henry, carpenter, Hamilton nr Dunsmuir
" W., machinist H.S.M., Homer nr Drake
Perks John V., messenger Dom. Ex. Co., bds Gold House
Perry —, bookkeeper H.S.M., res Powell nr Hawke av
" Chas., carpenter, res Richards bet Georgia and Robson
" Richard Francis, contractor, Homer nr Helmcken
Peters Miss, music teacher, 310 Homer
" Severe, carpenter, 27 Cordova, res foot of Cambie
" Simon, carpenter, 427 Powell
" Sidney, upholsterer, 29 Cordova
Peterson Alex., jeweller, 332 Cordova
" Adolphe Gustave, tailor, 106 Carroll, res Hamilton
" L. A., tailor B. Simon, res 109 Oppenheimer
" Charles, carpenter, foot Carroll
Pettenger W., bookkeeper, 113 Carroll
Penchbeck Geo., gardener, res rear 209 Harris
" Geo., laborer, 1 Harris
Pettengill B. C., of Van. Soap Co.
Phillips Chas., laborer, res Westminster av, Mt. Pleasant

Philp Bros., groceries, provisions, etc., 15 Abbott

Philp Chas., bds 560 Seymour
" Edgar Ernest, of Philp Bros., res Seymour
" Edward, bds 560 Seymour
" Somerville Chas., of Philp Bros., res Seymour
Phipps Geo. Wm., bookkeeper for T. Dunn & Co., res 316 Homer

Phœnix Fire Insurance Co. of Brooklyn and London, Ross & Ceperley, agents, Post Office block, 313 Hastings

J. PALMER & SON,
IMPORTERS OF
Gelle Freres.
Roger & Gallet's.
Bertrand Freres.
Piver's.
Pinaud's.
Lubin's.
Colgate's.
Celebrated Perfumes.
1743 & 1745 Notre Dame, MONTREAL.

Picard Joseph, patternmaker, 352 Richards
Pickard Wm., painter, 166 Water
Pinnick A. W., laborer Turnbull & Co.

Pioneer Art Gallery, T. R. Hardiman, 522 Cordova

Pioneer Dye Works, Rougier & Hay, 12 Abbott
Pirrie Wm., bookkeeper, 6 Carroll, res Powell bet Hawkes and Campbell avenue
Pitt Mrs. R. D., tailoress, res 786 Westminster av
Pittman Joseph, Van. Gas Co., 40 Park av
Plate Glass Ins., Robertson & Co., 307 Carroll
Pledger R., messenger Bank of Montreal, res 440 Hastings W.
Pogmore J., emp R.C.P.M. Co.
Poilard Henry, laborer, bds 109 Hastings E
Polley Geo., carpenter R.C.P.M. Co., res 134 Alexander
" Richard, stableman Queen Bros., res 428 Seymour
Pollock Herbert, moulder V.C.F., res 640 Hastings E
" Robt., moulder Vanc. Iron Works, res 640 Hastings E
Pomeroy George John, carpenter, Granville, False Creek
" Wm., cabinetmaker, 16 Carroll, bds Terminus hotel

LEAMY & KYLE, Prop's, Commercial Saw Mills, Rough and Dressed Lumber, Doors, Sash, Laths, &c. **VANCOUVER, B. C.**

Cars loaded in Mill Yard for all points on C.P.Ry. and connections.

A. W. ROSS, Notary Public. **H. T. CEPERLEY,** Insurance.

ROSS & CEPERLEY,

REAL ESTATE & INSURANCE,

POST OFFICE BLOCK,

312 HASTINGS ST.,

VANCOUVER, B. C.

Ponsford Bros., Page, ladies', gents' and children's furnishings, and fancy dry goods, 511 Hastings West.

Ponsford Harold, of Ponsford Bros., res Burrard nr Melville
" Wm. Page, of Ponsford Bros., res 349 Howe
Pool Russell H., carpenter C.P.R., 6th ave cor Quebec
Poole Miss Ella, tailoress, 212 Cordova, res 313 Howe
Poquet Thos., carpenter, res Seymour nr Nelson
Pordage Edith Miss, domestic, 334 Oppenheimer
Port Moody Saw Mills Co. Tel. 206 J. B. Tiffin, mgr, foot Cambie
Porterfield Fanny Mrs., rear 330 Carroll

Post Office, 309 Hastings, Jonathan Miller, postmaster

Pound Geo., pressman "News Advertiser," bds 6 Hastings
" Geo., jun., 6 Hastings
Powe E., carpenter C.P.R., Richards nr Drake
" Joseph, of Middler & Powe, 38 Columbia
" Wm., blacksmith C.P.R., res 1127 Richards
" Wm. G., carpenter, res 1127 Richards
Powell Ernest, clerk, 7 Hastings W
" John Lewis, job printer News Advertiser, res 133 Keefer
Power Richard, carpenter, 9th av
Powis John, of Powis & Whitehead, res 308 Oppenheimer

Powis & Whitehead, real estate, 3 Oppenheimer. Tel 149

Pratley Geo., laborer, res 1122 Hornby
Preastland Chas., V.C.F., 211 Abbott
Prentice Wm., secy Vanc Smelting Works, res Carl av nr Oppenheimer
PRESBYTERIAN CHURCH, Rev. J. M. McLeod, pastor, Westminster av
" Church, Rev. T. J. Thompson, pastor, 136 Oppenheimer
Prest Mabel Miss, 345 Howe

Prest Thomas, real estate and agent Bell Organ Co., fire grates and plumbers' supplies, 345 Pender nr Richard

Preston Florence Miss, 338 Howe
" Wm., laborer, 10th av
" Wm., carpenter, Pender nr Abbott
Prewer Josiah, stableman M. A. Harvey, Abbott
Price Joseph, laborer, foot Carroll
" John, longshoeman
Pride J. A., asst. bookkeeper R.C.P.M. Co., res 123 Princess
Printer S. L., timekeeper C.P.R.
Prior F. L., bookkeeper, 29 Cordova res 209 Powell
Pritchard Thos., res 135 Keefe r
Probert Alice Miss, waitress, Leland House
Proctor Harry, painter, 320 Corrall
Prosser Frank, carpenter Turnbull & Co.

Prout & Insley, props Leland house, 526 Hastings W. *See adv.*

LEAMY & KYLE, Prop's, Commercial Saw Mills, Rough and Dressed Lumber, Doors, Sash, Laths, &c. **VANCOUVER, B. C.**

Cars loaded in Mill Yard for all points on C.P.Ry. and connections.

Prout Wm., of Prout & Insley, Leland House
Provident Savings Life Ass. Soc., Rand Bros., agents
Pugh John, messenger C.P.R. general offices
" John S. W., law clerk, Drake, Jackson & Co., bds 424 Hastings E
" Sam. Grindrod, clerk C.P.R. gen offices, res Princess nr Carl
Pullman saloon, Phil. Gorman, prop, 100 Water, rooms 5 Abbott
Pullman Restaurant, Thos. Berry, prop, 3 Abbott
Punchon —, bricklayer, 792 Westminster av
Purches Helen Mrs., wid, 311 Oppenheimer
Purdy Ralph, 357 Howe
PYKE JOSEPH ALEX., boots and shoes, 208 Cordova

C. WHETHAM & CO.,
Real Estate Brokers,
Financial and Insurance Agents,
Corner Cordova & Cambie Sts.,
VANCOUVER, B.C.
P.O. Box 477. Telephone No. 312.

Special Attention given to Investments and the Management of Estates for Non-Residents.

Quann May Miss, 56 Cordova
" Thos., prop Central hotel, 56 Cordova
" Wm., clerk Rand Bros., bds 56 Cordova
QUEEN BROS., Vanc. livery stables, 12 Cambie. Tel. 37, and Stanley Park Stables, Georgia. Tel. 138
" C. L., of Queen Bros., res 428 Seymour
" E. Parker, of Queen Bros., res 428 Seymour

DOMINION
REAL * ESTATE
AND
LOAN AGENCY.
158 CORDOVA ST., VANCOUVER, B. C.
REAL ESTATE IN ALL PARTS OF THE CITY AND PROVINCE.
MONEY TO LOAN.

Queen's Hotel, Moses Gibson, prop, Water
Quick Wm. J., clerk, 219 Hastings W, res 415 Cambie
Quigley H., law student, 206 Cordova
Quinn Thomas F., dentist, 1 Oppenheimer, rooms same
" Wm. Jas., merchant tailor, 106 Cambie, res 50 Westminster av
Rabjoin Levi, tool dresser C.P.R., car shops, Nelson nr Thurlow
Rachon J. A., carpenter, bds Colonial hotel
" Arthur G., laborer, res rear 113 Hastings E
" Alida M. Miss, teacher, res 705 Westminster av
" Douglas, C.P.R., Princess nr Carl
" Fleming C.P.R., res Haro nr Brough,on
" F., night watchman C.P.R., Nicola nr Robson
Radley James, cook, 204 Dunsmuir
Rae Geo., contractor, 239 Harris
" John, blacksmith V.C.F., bds 110 Carroll
" Roderick, carpenter, bds Oriental
" Thos. Millar, carpenter, 207 Georgia
Ralph M. G. Miss, 30 Carroll, res 602 Hastings E
" Wm., of O'Toole & Ralph, res 114 Carroll
Ralston Colin C., landing waiter customs dept, bds 109 Hastings E

LEAMY & KYLE, Prop's, Commercial Saw Mills, Rough and Dressed Lumber, Doors, Sash, Laths, &c. **VANCOUVER, B. C.**

Cars loaded in Mill Yard for all points on C.P.Ry. and connections.

A. W. ROSS, Notary Public. **H. T. CEPERLEY,** Insurance.

ROSS & CEPERLEY,

REAL ESTATE & INSURANCE,

POST OFFICE BLOCK,

313 HASTINGS ST.,

VANCOUVER, B. C.

Any property for sale in or near the City can always be had at lowest figures through

C. WHETHAM & CO.,

Corner Cordova and Cambie Streets.

The Central **REAL ESTATE** firm of the City. See their **Guide to Vancouver** Call for maps and information of any kind.

Ramage S. H., emp R.C.P.M. Co.
Ramsay Capt. James, B. C. pilot, bds 180 Water

Rand Bros., real estate and nancial agents, 100 Cor dova. Tel. 35 and Granville St. Tel. 140. *See advt. on back bone*

Rand Chas. D., of Rand Bros., res Georgia bet Burrard and Thurlow. Tel. 172
" Ed. E., of Rand Bros., res London, Eng.
Rand Edwin, mgr Rand Bros., Granville St. Branch. Tel 140
Rankin Harry E., messenger Dominion Express Co., bds Leland house
Rannie Chas., sen., res Keefer nr Gore av
" Chas., jun., carpenter, Keefer nr Gore av
" John B., carpenter, res Keefer nr Gore av
" Thos, hack driver V.T.C., bds Keefer nr Gore av
" Wm. A., contractor, Keefer nr Gore av
Ransom D. W., saw filer H.S.M.
" Ira, fireman R.C.P.M. Co.
" Jay, millhand H.S.M.
Rasmusen B., emp R.C.PM. Co.
Rathborne Mary Agnes Miss artist 311 Hastings
Rathgeber Fritz, fitter C.P.R., rooms Richards bet Davie and Drake
Rattray Mary Mrs., wid, fruits, 54 Water
Ravey James, blacksmith, res Westminster Road, nr 13th av
Raw David, tinner, bds Stewart House
Rawson R., plasterer Turnbull & Co.,
" Sarah Ann Miss, res Georgia nr Thurlow
Ray Geo., contractor brick, res Gore av nr Harris
" John, blacksmith A. T. McNabb, bds Richmond House
" John, 32 Park av
" L., barber, 7 Carroll
" Wm., bellboy Hotel Vancouver
Raycroft Richard, plasterer, 113 Hastings E
Raymond sewing Machines, C. W. Teetzel, 115 Cambie

Rea & Elliot, carriagemakers, Oppenheimer cor Columbia

Read Robert, emp R.C.P.M. Co.
Rea John, of Rea & Elliot, bds Columbia av
Reardon W. P., caretaker, res 504 Alexander
Reatti Paul, laborer, Water front nr Westminster
Reber Joseph, cook, 224 Cordova
Record of American and Foreign Shipping, 504 Cordova
Red Cross Brewery, J. Williams, Seaton nr Burrard
" Star Brewery, Jacob W. DeWitt, prop, Westminster av, Mount Pleasant

LEAMY & KYLE, Prop's, Commercial Saw Mills, Rough and Dressed Lumber, Doors, Sash, Laths, &c. VANCOUVER, B. C.
Cars loaded in Mill Yard for all points on C.P.Ry. and connections.

Henry Porter,
MANUFACTURER OF
HARNESS WHOLESALE,
HALTERS, ETC., ETC.,
436 Visitation Street.

ELECTRIC NIGHT BELL IN REAR.
Telephone No. 52.
F. W. HART,
FUNERAL DIRECTOR and EMBALMER
STOCK COMPLETE
27 and 29 CORDOVA ST.

Reed John, druggist, 76 Cordova
Regina Hotel, Mrs. S. Burr, prop, 200 Water
Reid C G.L., electrician, 550 Seymour
" Duncan Robert, farmer, Oppenheimer E of Campbell
" Geo. L., clerk, 400 Hastings, res 433 Howe
" Jas. A., night watchman Hotel Vancouver, res Hornby bet Smith and Nelson
" Mary Miss, Beach av nr Bute
" Thomas, clerk, 316 Cordova, res 616 Powell
Reinhard Wm., M.D., over 99 Cordova, res Princess cor Carl ave
Rennison A. W., clerk H.S.M. store, res 210 Alexander
Reno Dora Miss, 131 Dupont
" Laura Miss, res 131 Dupont
Retreat saloon, J.B. Johnson, prop, 65 Cordova
Revsbech Andrew, hotelkeeper, rooms, Homer cor Cordova
Reynolds Annie Miss, 121 Dupont
" Joseph, emp R.C.P.M. Co.
Rhodes Harry, accountant Bank of British Columbia, res Melville
Ri tti Paul, laborer, res Alexander St Beach
Rice James, laborer, foot Cambie
Richards Stephen Ormond, of Innes & Richards, rooms Anderson block, bds Hotel Vancouver
Richardson John, of Grant & Richardson, 170 Water
" J. Seymour, clerk, bds 531 Seymour
" William, emp R.C.P.M. Co.
Richmond House, Arthur Langleys prop, 110 Carroll
Ridd Ed., yard tallyman H.S.M.
Ridgeway Wm., laborer Turnbull & Co.
Ridley A. H., water tender H.S.M.
Riech Dolly Miss, domestic, Georgia nr Thurlow
Riesterer Robt., prop Mainland brewery, Columbia nr 10th av
Riley Wm. Russell, painter, 1132 Howe
Risem Annie Miss, 433 Hamilton
Roarke Geo. A., emp. V. W. W. Co., res Robson nr Nicola
Robb John, gangsawyer H.S.M.
Robbin Frank, emp R.C.P.M. Co
Roberts Geo., factory hand G. Cassady & Co.
" John Hugh, res Quebec cor 9th ave
" Mildred Miss, 216 Dunsmuir
" S. E. Mrs., 216 Dunsmuir
" T. Hugh, artist, res Quebec, cor 9th av
" Wm., watchmaker, res 216 Dunsmuir
" William, plumber, Abbott, res Water front
Robertson Annie R. Miss, 323 Oppenheimer

LEAMY & KYLE, Prop's, Commercial Saw Mills, Rough and Dressed Lumber, Doors, Sash, Laths, &c. **VANCOUVER, B. C.**

Cars loaded in Mill Yard for all points on C.P.Ry. and connections.

A. W. ROSS, Notary Public. **H. T. CEPERLEY,** Insurance.

ROSS & CEPERLEY,

REAL ESTATE & INSURANCE,

POST OFFICE BLOCK,

313 HASTINGS ST.,

VANCOUVER, B. C.

RobertsonArchibald,M.,M.D., C. M., 105 Cambie, res 204 Granville. Tel 120, res Tel 180

Robertson & Co.,notaries public,real estate brokers, insurance and gen agents, 307 Cordova

" David, of Robertson & Hackett, res Homer
" D., clerk C.P.R. gen offices
" F.M., clerk land dept C.P.R., 204 Granville
" Gideon, of Robertson & Co., res 327 Oppenheimer

ROBERTSON GILBERT, stoves and tinware, 226 Hastings, res 142 Alexander

Robertson & Hackett,contractors and builders, Hamilton bet Hastings & Pender

Robertson Harvey, awning maker,res 528 Powell
" John, plasterer Turnbull & Co.

Robertson Robert, Gents Furnishings, 113 Carroll, res 416 Oppenheimer
" Wm. H., grocer, Powell cor Hayes

Robertson Thos., hardware, Alhambra hotel

J. PALMER & SON

CARRY THE FINEST STOCK IN CANADA

OF

HAIR, TOOTH & NAIL BRUSHES.

1743 & 1745 Notre Dame,

MONTREAL.

Robin & Sadler, Montreal, leather belting, W. L. Leonard & Co., agents

Robin Tawel, of Robin & Silverman-res 31 Cordova
" & Silverman, loan office, 24 Abbott

Robinson Arthur Joseph, miner, 114 Columbia
" Arthur G., laborer, res rear 113 Hastings
" Alida M. Miss, teacher, res 705 Westminster av
" David, contractor, rooms 415 Homer
" Douglas, C.P.R. Princess nr Carl
" Fleming, C.P.R., res Haro nr Broughton
" F., night watchman C.P.R., Nicola nr Robson
" Henry Ernest, clerk, bds Golden Gate hotel
" James Wm., apprentice, 114 Carroll
" James W., of R. A. Anderson & Co., bds Leland
" John, saw filer, 62 Water
" Robert,warehouseman,28 Water, res 452 Homer
" Richard, baggage master C.P.R., res Alberni nr Nicola
" Robt., carpenter, bds 310 Cambie
" S. W., of Gordon & Robinson, 210 Cordova

LEAMY & KYLE, Prop's, Commercial Saw Mills, Rough and Dressed Lumber, Doors, Sash, Laths, &c. **VANCOUVER, B. C.**

Cars loaded in Mill Yard for all points on C.P.Ry. and connections.

Roblin Frank H., sawyer R. C. P. M. Co., res 11 Hastings W
" Nellie Mrs., wid, Frank, Howe nr Pacific
Robson rev Eb., Homer St. Methodist, church res 309 Homer
" Thos. Hood, res 229 Harris
Rochons John, laborer, bds St Charles hotel
Rodgers Jonathan, painter, 321 Richards
Rodiar O., cornicemaker, Homer nr Helmcken
Roedde Gustave A., bookbinder News Advertiser, 162 Hastings W, res 225 Harris
Rogers A. J., auctioneer and real estate, 109 Cambie
Rogers Ernest, painter, bds Greyhound hotel
" Capt., 516 Cordova
" Mary Ann Mrs., 536 Seymour
" Elizabeth Jane Miss, 536 Seymour
" Wm., telegraph operator, 560 Seymour
Roland Mary Alic. Mrs., 17½ Hastings E
Rolling W., emp. R.C.P.M. Co.
Rolls Dr. J. F., mgr., 115 Carroll, res cor Hastings & Powell
R. C. CHURCH OF OUR LADY OF THE ROSARY, Rev. Patrick Fay, rector, Richards cor Dunsmuir
Romang Joseph, res 316 Homer
Rooke Thos. Stephen, druggist, 317 Hastings W, res 23 Pender
Rooney John, chief mail clerk, 206 Cordova
Rose David, brass finisher, bds 13 Columbia av
" M. S. Mrs., bdg dept Union hotel, 19 Abbott

Rose Mark S., stoves, tinner, plumbing, etc., 23 Abbott, res Union hotel

Roseberry —, 116 Water
" Geo., plasterer, res Regina hotel

DOMINION
REAL ESTATE
AND
LOAN AGENCY.
153 CORDOVA ST., VANCOUVER, B. C.
REAL ESTATE IN ALL PARTS OF THE CITY AND PROVINCE.
MONEY TO LOAN.

Rosenberg Alfred, carpenter, res 5th ave
Ross Ahl., painter, 209 Seymour
" A. Miss, dressmaker, res Oppenheimer nr Heatley
" A. W., M.P., of Ross & Ceperley, res Hotel Vancouver
" Donald A., mgr V. W. Co., 122 Cordova, res 615 Seymour
" Frederick, machinist, 122 Alexander
" Horace, clerk, 158 Cordova
" Hele Miss, domestic, Georgia nr Bute
" John F., V. C. F., res 6th ave
" Malcolm, longshoreman, 19 Abbott
" Mary Miss, Melville nr Thurlow
" Maude Miss, 11 Dupont

Ross & Ceperley, real estate and insurance agents, 313 Hastings W. Tel 12. *See corner cards*

Ross Robt. J., laborer, res cor Oppenheimer and Heatley av
" Roderick, sr., H. B. Co. officer, res Melville bet Burrard and Thurlow
" Roderick, jr., res Melville bet Thurlow and Burrard
" Wm., fruits, 33 Carroll
Rothsey House, Mrs. Stewart, prop., 421 Richards. Tel. 188

LEAMY & KYLE, Prop's, Commercial Saw Mills, Rough and Dressed Lumber, Doors, Sash, Laths, &c. **VANCOUVER, B. C.**

Cars loaded in Mill Yard for all points on C.P.Ry. and connections.

A. W. ROSS, Notary Public **H. T. CEPERLEY,** Insurance.

ROSS & CEPERLEY,

REAL ESTATE & INSURANCE,

POST OFFICE BLOCK,

313 HASTINGS ST.,

VANCOUVER, B. C.

Rougier Jas. G., of Rougier & Hay, 12 Abbott
Round Frederick, gas works, 12th av
Rounds Chas, stone mason, 166 Water
Roukes George, engineer C.P.R., bds Glasgow hotel
Rounsfell & Co., real estate, 190 Cordova. Tel 22
" Charles Aubrey, ins clerk Ross & Ceperley, res 329 Hamilton
" Frank Wm., bookkeeper for Ross & Ceperley, res 329 Hamilton
" Geo. F., of Jas. H. Woodworth & Co., res 329 Hamilton
" John, of Rounsfell & Co., res 329 Hamilton
" Mary Miss, 329 Hamilton

Rousseau & Co., James, Boots & Shoes, 28 Cordova

Roward Francis, bricklayer, Westminster av nr 10th av
Rowley John Capper, painter, 104 Hamilton
Roy Amada, carpenter, res Seymour nr Pacific

Royal Canadian Fire Insurance Co., of Montreal, Ross & Ceperley, agts, Post Office block, 313 Hastings

Royal City Planing Mills Co., office 358 Carroll, R. C. Ferguson, supt. Tel 43. *See adv on front cover.*

ROYAL ELECTRIC CO., W. L. Leonard & Co., agents
" Fire Ins. Co. of Liverpool, Mayor & Pearson, agents
" Tea Co., 8 Carroll. Tel 238
Royds Clement, Seaton nr Burrard
Rushton John, machinist V.C. F., res 206 Dunsmuir
" John, clerk W. Middleton, res 206 Dunsmuir
Russell Chas., of Russell, McDonald & Co., res Victoria
" Findlay R., law clerk, 332 Cordova, rooms 16 Ferguson block
RUSSELL JOSEPH AMBROSE, LL.B., of Yates, Jay & Russell, barristers, bds 16 Ferguson block
Russell, McDonald & Co., auctioneers, 71 Cordova
Rutherford B. M. Miss, teacher, Burrard nr Barclay
Ryan Annie Miss, 500 Pender
" May Miss, waitress, 14 Abbott
" Nellie Miss, 500 Pender

C. WHETHAM & CO.,

Real Estate Brokers,

Financial and Insurance Agents,

Corner Cordova & Cambie Sts.,

VANCOUVER, B.C.

P.O. Box 477. Telephone No. 213.

Special Attention given to Investments and the Management of Estates for Non-Residents.

SACRED HEART ACADEMY, Sisters of St. Anne, sister Mary Alexander, supr, 303 Dunsmuir cor Homer
Sale Sadie Miss, res Keefer
Salsbury Sarah Mrs., sen., 455 Richards
SALSBURY WM. FERRIMAN, local treasurer C.P.R., res 718 Hastings W. Tel 108

LEAMY & KYLE, Prop's, Commercial Saw Mills, Rough and Dressed Lumber, Doors, Sash, Laths, &c. **VANCOUVER, B. C.**

Cars loaded in Mill Yard for all points on C.P.Ry. and connections.

HENRY PORTER,

Manufacturer of

Sonora Tanned Lace Leather,

Guaranteed to be the toughest in existence.

436 Visitation Street.

Salvation Army quarters, 532 Westminster av
" Army Hall, Capt. Ham, cor Abbott and Water
Samson A., carpenter, bds St. Charles hotel
Sanders Edwin, carpenter, res 516 Princess
" H. J., druggist's asst, res 26 Gore av
" Wm. Hector, jr., printer, 323 Hastings W, bds 516 Princess
San Francisco Hotel, C. Burkland, 175 Water
" Francisco Union Marine Ins.Co., Capt. W. Clements, agent
San Juan Lime Co. Works, Powell nr Campbell av

Sansom & Dawson, architects, 517 Hastings W

Sansom Wyndham, of Sansom & Dawson, rooms Westminster av
Sargent Henry King, tallyman Fader Bros., Granville nr Drake
" Fred., carpenter, 222 Harris
" Mrs., midwife and nurse, res 320 Harris
Sarseville Chas., engineer, 500 Pender
Satchell Geo., bricklayer, Dunlevy av
" George, laborer, Prior
" Joseph, laborer, Prior
" Joseph, laborer, Dunlevy av
Satell S., carpenter, bds St Charles hotel

Carpets, Floor Coverings and Curtains.

The Largest Stock in the Dominion is carried by

THOMAS LIGGET,

1884 Notre Dame St., - MONTREAL.

Mail Orders promptly filled and Samples forwarded.

Saul John, of Saul & Waite, res 320 Homer
" & Waite, contractors and builders, 320 Homer
Saunders Chas., gardener, res Westminster road
Saxe Clement, cook, 37 Cordova
Sayers Thos., livery, Trounce Alley, res Granville hotel
Sayward W. P., of Kurtz & Co., res Victoria
Scaife Harry Alex., bartender Louvre
Schenick Elizabeth Mrs., wid Thos. D., res Homer nr Davie
Schmidt Gus., chief cook hotel Vancouver
" Stephen Henry, rooms Homer, cor Cordova

Schneider Fritz, prop Glasgow hotel, Westminster av cor Dupont. Tel 194

Schofield F., solicitor, 434 Cordova, bds Douglas House
Schofield Frederick J., clerk freight dept C.P.R., res 637 Seymour
" James, freight dept C.P.R., res 637 Seymour
Scholes Thos., stone cutter, Keefer nr Gore av
Sciffins Fred., laborer V.S.J. Lime Co., res Powell nr Raymur
Scott David, car repairer C.P.R., Water front nr Westminster av

LEAMY & KYLE, Prop's, Commercial Saw Mills, Rough and Dressed Lumber, Doors, Sash, Laths, &c. **VANCOUVER, B. C.**

Cars loaded in Mill Yard for all points on C.P.Ry. and connections.

A. W. ROSS, Notary Public. **H. T. CEPERLEY,** Insurance.

ROSS & CEPERLEY,

REAL ESTATE & INSURANCE,

POST OFFICE BLOCK,

313 HASTINGS ST.,

VANCOUVER, B. C.

Scott George D., insurance canvasser' 13 Columbia
" George H., lab, Homer nr Drake
" John. bricklayer, Robson nr Nicola
" & Lillie, props Northern hotel, 30 Hastings W
" Leonard, butcher, 55 Cordova, bds Central hotel
" Robt., laborer, 313 Gore av
" Robert, bricklayer, 313 Gore av
" Sam., clerk Wilson's, res Alhambra
" Sam. Noble, of Scott & Lillie, 30 Hastings W
" Thomas, millhand. G. Cassady & Co., bds 318 Homer
" Walter C., clerk, 204 Cordova

Scottish Union & National Fire Ins. Co. Ross & Ceperly, agents, Post Office block 313 Hastings W

Scoullar Andrew Wm., mgr E. S. Scoullar & Co., res cor Robinson and Thurlow

Scoullar E. S., & Co., stoves, etc., plumbers and steamfitters, 162 Water. Tel 38, and New York Block, Granville. Tel 176

Scoullar Edwin Sayre, of E. S. Scouller & Co., res NewWestminster City
Scrivener James, clerk, bds Greyhound
Scuitto John, & Co., bakers and grocers, 5 Powell
" Jno., of Scuitto & Co., res 8 Alexander
Scurry Chas., barber, 25 Abbott
" Elijah, barber, 25 Abbott

Scurry H. T., mgr Abbott St. Shaving Parlors and Baths, 25 Abbott

Seajohn John, fireman, 540 Seymour
Secker Robert, waiter, 429 Granville
Secord Angus, contractor, res Oppenheimer and Dunlevy av
SEHL JACOB, furniture, house furnishings and crockery, 64 Cordova, Chas Hach, mgr
Sehwahn Chas., laborer, res 7th av
Seitz Wilhelm, 62 Westminster av

Senate Hotel & Chop House, Frank H, McDavitt, prop, 37 Cordova
" Saloon, McLean & Stevenson, props, 39 Cordova
Sentell Alfred J., carpenter, res 409 Hastings E
" Bros., contractors, 409 Hastings E
" Edward, res 409 Hastings E
" Ephraim B., carpenter, res 409 Hastings E
" Florence Miss, 409 Hastings E
" Frederick W., carpenter, res 409 Hastings E
" George J., tinner, res 409 Hastings E
Sevigné Bert, H. S. M.
Seydon & McGarrigle, painters, Hastings E nr Gore av
" Chas., emp. R.C.P.M. Co., res rear 111 Hastings E
Seymour Alex., laborer, Water front nr Westminster av
Shackelford R. S., V. S., bds Louvre
Shan Frank, Granville nr Drake

Shannon & McLachlan, real estate and financial agents, 523 Hastings W

LEAMY & KYLE, Prop's, Commercial Saw Mills, Rough and Dressed Lumber, Doors, Sash, Laths, &c. **VANCOUVER, B. C.**

Cars loaded in Mill Yard for all points on C.P.Ry. and connections.

Shannon Office, Files and Cabinets, Robertson & Co., Agents, 307 Cordova
" S. W., tinner, bds Stewart House
" Wm., of Shannon & McLachlan, res Haro nr Bute
Sharpe James, bookkeeper H. B. Co., res Richards
Sharpnel Walter, res Keefer
Sharman Robt., res over 328 Seymour
Shaver John, plumber, 211 Granville
" Nicholas, 211 Granville
Shaw G., carpenter, Oppenheimer nr Carl
" Malcolm S., clerk A. Godfrey & Co., res Columbia av
" Robt. Geo., boat builder, foot Cambie
" Thos. A., speculator, Hornby nr Pacific
Shearer John A., carpenter, res Hamilton
" John Scott, teamster, 439 Homer
Sheen Daniel, blacksmith C.P.R., res 113½ Seymour
Sheldon Wm. W., carpenter, 42 Park av
Shelton & Co., furniture and upholsterer; house furnishings, 408 Hastings W. nr Richards. *See adv below*

ELECTRIC NIGHT BELL IN REAR.

Telephone No. 52.

F. W. HART,
FUNERAL DIRECTOR and EMBALMER
STOCK COMPLETE

27 and 29 CORDOVA ST.

Shelton Giles, car inspector C.P.R., res Eveleigh nr Burrard
" Henry Thos., mgr Shelton & Co., res Richards
Shepard S., emp. R.C.P.M. Co.
Shepherd —, 19 Water
Sherbrook Dining rooms, 21 Water
" John, laborer, 315 Seymour
Shering James Benj., tailor, res 760 Westminster av
Sherridan Sam., carpenter, 175 Water
Shintaffer Jas., of Wood & Shintaffer, 220 Water
Shipping Office, Wilson McKinnon, shipping master, 4 Water
Shirley Thos., bailiff, 206 Cordova, res 311 Homer

SHELTON & CO.

The Largest and Cheapest Stock of Furniture, Pictures, Iron Bedsteads and Bedding in the City, at

SHELTON & COMPANY'S FINE FURNITURE WAREROOMS,

408 HASTINGS STREET,

VANCOUVER, B. C.

LEAMY & KYLE, Prop's, Commercial Saw Mills, Rough and Dressed Lumber, Doors, Sash, Laths, &c. **VANCOUVER, B. C.**

Cars loaded in Mill Yard for all points on C.P.Ry. and connections.

A. W. ROSS, Notary Public. **H. T. CEPERLEY,** Insurance.

ROSS & CEPERLEY,

REAL ESTATE & INSURANCE,

POST OFFICE BLOCK,

313 HASTINGS ST.,

VANCOUVER, B. C.

Shook David E., 228 Westminster av
" D. E. Mrs., dressmaker, Westminster av
" F., bellboy Vancouver hotel
Short Benjamin James, bookkeeper 204 Cordova res Pendrell nr Thurlow
" Bertrand Hanes, painter, res Pendrell nr Thurlow
" Wm. Andrew, clerk, 208 Cordova res Pender
Shotten Allison, carpenter R.C.P.M.Co.
Shurgold Edwin, expressman, 6th av
Sidney Matthew, carpenter, Cordova
Silverman K., of Robin & Silverman, res 418 Oppenheimer
Simmington John, carpenter, rear 308 Seymour
Simon Albert, 602 Hastings E
" Amelia Miss, 209 Hastings E
" Bernard, merchant tailor, 106 Carroll, res 209 Hastings E
" Jacob, apprentice Krutz & Co., res 209 Hastings E
Simpson Bros., merchant tailors 463 Granville
" —, rooms 416 Cordova
" Calbert, storekeeper H.S.M.
SIMPSON DAVID, mgr Bank B. N. A., res 416 Cordova
" Ira, carpenter, 315 Westminster av
" John, bartender Cosmopoliton, 101 Cordova
" John, of Simpsom Bros., res Beach av
" Thos., driver Vancouver Fire dept, 14 Water
" Zachariah of Simpson Bros., res Beach av
Sinclair F. G., gen. baggage agent C.P.R., res 342 Seymour
" John, carpenter, bds 180 Water
" W. D., druggist, bds 560 Seymour
Sinnott C. W., carpenter, 560 Seymour
Sisson Wm. Henry, grocer, Pender cor Granville
" Thos., bookkeeper, res Pender nr Burrard
" T. W. emp. R.C.P.M. Co.
SISTERS OF ST. ANNE, SACRED HEART ACADEMY, sister Mary Alexander, supr, Dunsmuir cor Homer
Skene W., agent, Granville nr Dunsmuir, res 338 Seymour. Tel 77
Skiffington George, machinist C. P. R. shops, bds Colonial hotel
Skinner E. Miss, 229 Hastings W
" Arthur Ernest, 229 Hastings
" Mrs. & Miss, bdg hse, 229 Hastings W
" Robt. James Forestry, inspector, Masonic blk., res Robson nr Jervis
Slade John, clerk, 8 Carroll, res Gore av
" Chas., laborer, 13th av
" Geo. Frederick, res Hamilton
" John, painter, Gore av
Slater Chas. Richard, teller Bank of B. C., res 314 Alexander
" Elizabeth Miss, res 314 Alexander

Slater C. F., mnfr and dealer in cedar lumber, and clear cedar shingles, Vancouver shingle mill, office and yard on False Creek, foot of Cambie, res Hamilton

Sloan Wm., clerk J. S. Clute & Co., 135 Hastings W

LEAMY & KYLE, Prop's. Commercial Saw Mills, Rough and Dressed Lumber, Doors, Sash, Laths, &c. VANCOUVER, B. C.
Cars loaded in Mill Yard for all points on C.P.Ry. and connections.

The Dominion Illustrated
IS A HOME PRODUCTION.
"Canadian to the Backbone,"
SUPPORT IT!

DOMINION
REAL * ESTATE
AND
LOAN AGENCY.
153 CORDOVA ST., VANCOUVER, B. C.
REAL ESTATE IN ALL PARTS OF THE CITY AND PROVINCE.
MONEY TO LOAN.

Small Alex., laborer, Beatty
" David, laborer, Beatty
" Robert, laborer, res Beatty
" William, driver V. T. Co.
Smalley John, sawyer, 313 Drake
" Wm., millhand, 313 Drake
Smart Jessie Miss, milliner, Cordova
Smiles Robert, ship builder, Robson nr Thurlow
Smith —, baker, 426 Cordova
" —, laborer, Campbell nr Harris
" —, teamster, 100 Harris
" Alexander B., draughtsman, Hornby nr Nelson
" Arthur Neville, bookkeeper, res Nelson nr Burrard
" Arthur W., bookkeeper, 10 Water, res cor Burrard and Nelson
" Alfred A., pattern maker Vanc. Iron Works, res 516 Alexander
" A. B., chief clerk Hotel Vancouver
" Benjamin N., 327 Howe
Smith Bros., manufacturers and importers of fine upholstered furniture, 513 Pender
SMITH CHAS., & CO., duplex pumps, W. L. Leonard & Co., agents
Smith D. A., of Smith Bros., 513 Pender
" E. F., clerk pay rolls dept C.P.R., 421 Richards
" Ed., 319 Hastings E
" Flora Miss, 121 Dupont
" Flossie Miss, 123 Dupont
" Florence Nevile Miss, Nelson nr Burrard
" Frederick H., messenger Dom. Exp. Co., rooms over P.O.
" George, driver, 319 Hastings E
" J. C., waiter Hotel Vancouver
" James, moulder V. C. F., bds 628 Powell
" James A., of Smith Bros., 513 Pender
" John, janitor C. P. R. gen. offices
Smith John Allen, Real Estate broker, 113 Cambie
Smith John James, teamster, 107 Barnard
" John Ferres, clerk, C. Whetham & Co.
" Joseph, farmer, res Howe bet Drake and Pacific
" Jossie Miss, 121 Dupont
" Katie Miss, dressmaker, Homer nr Cordova, res 131 Hastings E
" Kenneth, res Keefer
" Lister Neville, cashier local treasurer's dept C. P. R., res Nelson nr Burrard
" Louie Miss, domestic, 531 Seymour
" Malcolm, carpenter, 634 Hastings E
" Mattie Mrs., rear 330 Carroll
" Nevile, collector News Advertiser, Nelson nr Burrard
" Robert, carpenter, res 6th ave
" Samuel, 345 Howe

LEAMY & KYLE, Prop's, Commercial Saw Mills, Rough and Dressed Lumber, Doors, Sash, Laths, &c. **VANCOUVER, B. C.**

Cars loaded in Mill Yard for all points on C.P.Ry. and connections.

A. W. ROSS, Notary Public. **H. T. CEPERLEY,** Insurance.

ROSS & CEPERLEY,

REAL ESTATE & INSURANCE,

POST OFFICE BLOCK,

313 HASTINGS ST.,

VANCOUVER, B. C.

Smith Thos., laborer, foot Carroll
" Thos. Alexander, engineer G. Cassady & Co., res Seymour, nr Pacific
" Thos. L., carpenter, Barclay nr Thurlow
" William, carpenter, res 310 Dupont
Smyth Annie C. Miss, bdg house, 530 Seymour
" Bell Miss, 530 Seymour
Snowdon Horace Lloyd, lumber agent, 418 Cordova
Snyder Elmer, 315 Westminster ave
Soames Edith Miss, domestic, Georgia nr Thurlow
" Geo., laborer, 136 Alexander
Soland August, millhand H. S. M.
Sommers Miss, 6 Powell, res Homer
Sommerville F., bell boy hotel Vancouver
" William, capt of scow, for W. S. Cook, res Westminster ave
Sorensen Gustave J., of Sorensen, & Co., res 317 Hastings W

Sorensen & Co., props. Medical Hall, 317 Hastings W, Tel 90

Soule William George, clerk, Alexander nr Hawkes av
SOULE WILLIAM HENRY, stevedore contractor, res 340 Powell cor Dunlevy av
Soules Thos. W., of Soules & York, res 521 Seymour

Soules & York, groceries, fruit and produce, 186 Cordova

Spear A., bell boy hotel Vancouver
" John, gardener, res 429 Granville
Spencer Caroline Mrs., wid, 140 Hastings
Spicer Havelock H., bookkeeper G. F. Slater
Spillman C., painter, 112 Hastings, res Hotel Vancouver
Spink Thos. Alexander, foreman News Advertiser, res Cambie nr Robson
Spinks John M., of Tatlow & Spinks, res Pender nr Burrard. Tel 157
Spofford W., job printer, "News Advertiser"
Spooner John, carpenter, 10 Hastings E
Spring George, stableman, Pender
" Thomas Beverley, contractor and builder, res 300 Oppenheimer
Springer Benjamin, mgr Moodyville Saw Mill Co., res Moodyville. Tel 83
Springer Louis, Bk of B. N.A., bds 307 Powell
Squier William Harvey, of Mitchell & Squier, bds Windsor

St Andrew's Church Presbyterian, Georgia cor Richards

St Andrew's Society, Wilson Block
St Charles hotel, Ryan Sisters, props, 500 Pender
St Clair J. Douglas, blacksmith for McNabb, bds 213 Abbott
St George's Society rooms, Bell Irving block
St James Church, Episcopal, Oppenheimer cor Gore ave
" School, H. J. Campbell, M. A., Oppenheimer cor Gore ave
St Laurant A., carpenter, bds St Charles hotel
St Luke's Home, Private hospital, Sister Francis in charge, 311 Oppenheimer, Tel 79
St Patrick's Society, room 15 Ferguson block, Richards cor Hastings

LEAMY & KYLE, Prop's, Commercial Saw Mills, Rough and Dressed Lumber, Doors, Sash, Laths, &c. **VANCOUVER, B. C.**

Cars loaded in Mill Yard for all points on C.P.Ry. and connections.

St Paul's Church, Episcopal, rev Henry Edwards, Hornby nr Davie
Stacey Lyman C., sawyer H.S.M., res Powell nr Hawkes av
" Wm. H., plasterer, 204 Harris
Stafford John, well sinker, Gore ave
" Wm W., printer New Advertiser, res 5th ave

Stag & Pheasant Hotel, Geo. Doering, prop, 170 Water

Stahlschmidt's office, church, school and lodge furniture, Robertson & Co., agents, 307 Cordova
Stalker G., bridge carpenter C.P.R.
Stames Geo., laborer, 136 Alexander
Stanford James, contractor and builder res 24 Danlevy ave

Standard Life Assurance Co. of Edinburgh, A. A. Boak, agent, 307 Cordova

Standard Oil Co., C.C. Morrell, agent, 176 Cordova. Tel 133

Stanhope Wm. L., stonemason, bds Louvre

Stanley Bros., photographers, 2 Powell

Stanley Edward Hall, of Stanley Bros., res 609 Powell
" Gilbert, of Stanley Bros., res 609 Powell
" Park Stables, Queen Bros., props, Georgia nr Seymour
" Park, Coal Harbor, Henry Evison, park ranger
Stapleton Christopher, jun., res 10th ave
" Christopher, sen., painter C.P.R., res 10th ave
" Joseph, 10th ave
" Christopher, messenger, 10th av
Stark Wm., contractor, Westminster av
Starke T. G., bricklayer, 530 Seymour
Starratt J. Chas., of Starratt & Leatherdale, Abbott

DOMINION
REAL * ESTATE
AND
LOAN AGENCY.
153 CORDOVA ST., VANCOUVER, B. C.
REAL ESTATE IN ALL PARTS OF THE CITY AND PROVINCE.
MONEY TO LOAN.

Starrett & Leatherdale, stables, Trounce Alley. Tel 57
" Chas., of Starrett & Leatherdale, res Cosmopolitan
" R. B., railroader, bds 13 Columbia av
Stearman Fred. Chas., 328 Cordova, res 335 Seymour
Steele James, longshoreman, foot Carroll
" Wm., driver, 143 Water
" William Butler, fitter C. P. R. shops, res Quebec cor 9th av
Steeves Millard, stableman, Cambie
Steigenberger Alfred, brickmaker, 6th avenue
Stephens Fred. B., clerk, 203 Oppenheimer
" G. B., driver V. T. C., 320 Carroll
" James Archibald, shoemaker, 11 Abbott, res Jubilee restaurant
" Robert Wm., tinner, 162 Water, res Pender
Stephenson Robert, tinner, bds 210 Pender
" Thos., City street supt., bds Balmoral
Stevens Alfred E., despatcher C. P. R., bds Leland House
" Alfred, Howe nr Smith
" David Thos., clerk C. P. R., Howe nr Smith
" Fred. B., clerk, res 203 Oppenheimer

IMAGE EVALUATION
TEST TARGET (MT-3)

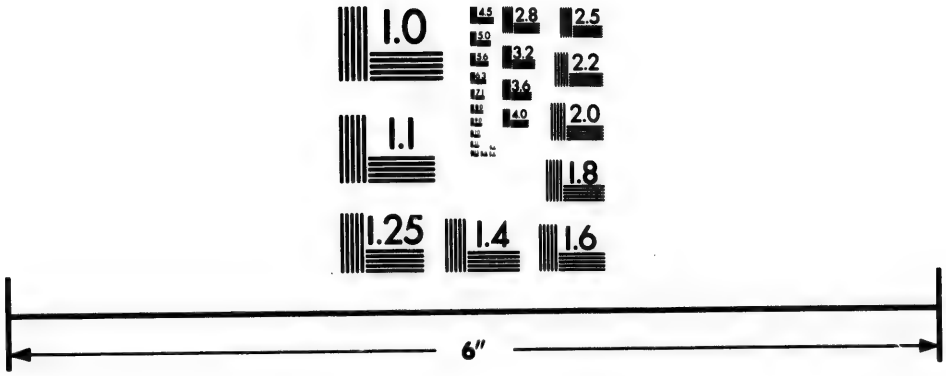

Photographic
Sciences
Corporation

23 WEST MAIN STREET
WEBSTER, N.Y. 14580
(716) 872-4503

2.8
2.5
3.2
2.2
2.0
1.0

LEAMY & KYLE, Prop's, Commercial Saw Mills, Rough and Dressed Lumber, Doors, Sash, Laths, &c. **VANCOUVER, B. C.**

Cars loaded in Mill Yard for all points on C.P.Ry. and connections.

A. W. ROSS, Notary Public. **H. T. CEPERLEY,** Insurance.

ROSS & CEPERLEY,

REAL ESTATE & INSURANCE,

POST OFFICE BLOCK,

313 HASTINGS ST.,

VANCOUVER, B. C.

Stevens James A., shoemaker, 15 Cordova
Stevenson Eady, M. D., 116 Hastings E
" Herbert, fisherman, res Alexander street Beach
Steves Wm. F., stableman, bds Northern hotel
Stewart —, sawmill, Granville nr Drake
" Alexander, moulder V. C. F., res 450 Alexander
" Allan Campbell, teacher, 114 Hastings E
" Chas., comp. "News Advertiser," 211 Harris
" Annie Miss, 211 Harris
" Donald C., tailor, 114 Hastings E
" Donald M., teamster, 211 Harris
" Emily C. Miss, teacher, 114 Hastings E
" Frank Reid, bookkeeper, 28 Water, res Granville
" F. H., bds Stewart House
" F. W., clerk C.P.R. gen offices
" Geo., Alexander
" George, tailor, 106 Cambie, bds Oriental

Stewart House, Ward & Shintaffer, props, 216 Water

Stewart James, clerk Oppenheimer Bros., 505 Hastings E
" James, laborer V. W. W. Co., res Gore cor Princess
Stewart James, emp R.C.P.M. Co.
" James Duff, clerk C. P. R., res 426 Hastings E
" John Malcolm, res 512 Alexander
" John, ledger keeper Bank of B. C., res 421 Richards
" John Colin, carpenter, Dunsmuir nr Richards
" M. Mrs., Rothesay House, boarding 421 Richards. Tel 188
" Richard, laborer, res Alexander St Beach
" T. C., R. C. P. M. Co., bds 110 Carroll
" Wm., 212 Cordova
" Wm., tailor, 206 Cordova
" Wm., driver, 75 Water, res Hastings

Stirtan C. S., & Co., clothing, gents, furnishings and mer tailors, 238 Cordova

Stirtan Geo. Stephen, of Stirtan & Co., 238 Cordova, res 330 Homer
Stitt John Rowland, N. Y. Life Ins. Co.'s agent, res Barclay opp School
Stockham Fred., baker, 3 Carroll
Stockhammer Joseph, bricklayer, bds Pacific hotel
Stoddart Bros., jewellers, 112 Cambie
" George T., messenger Dom. Express, rooms 456 Seymour
" Robt. F., of Stoddart Bros., res 353 Howe
" Wm. James, of Stoddart Bros., 112 Cambie
Stone R. L., millhand H. S. M.
Strahan Frank, of Irving & Strahan, res 316 Seymour

Straube Val, practical gun and lock smith, 9 Abbott

Straube V. J., gunsmith, 414 Cordova
Street Richard, expressman, 9th av
Strong A., bds St Charles hotel
Struthers Alexander, carpenter, res 131 Keefer

LEAMY & KYLE, Prop's, Commercial Saw Mills, Rough and Dressed Lumber, Doors, Sash, Laths, &c. **VANCOUVER, B. C.**

Cars loaded in Mill Yard for all points on C.P.Ry. and connections.

Strutt Chas. H., dry goods, 164 Cordova, res Alberni nr Broughton
Stuart James, porter Oppenheimer Bros., res 505 Hastings E
Studden Alfred, res Gore av
" Fred., res Gore av
Suckling Alfred E., clerk gen supt's dept C.P.R., rooms 4 New York block
" Henry Welch, artist, 504 Cordova
Sugimura Fukashi, Japanese consul, 421 Howe
Sullivan Arthur W., 297 Oppenheimer
" Chas. E. S., 297 Oppenheimer
" Josephine Mrs., wid Philip, 297 Oppenheimer
Sully Geo., millhand H. S. M.
Summers Edgar R., bartender, 500 Cordova
" James, prop White Swan hotel
" Fanny Miss, Homer nr Robson
" Mrs. James, 1109 Howe
" John, carptr, Homer nr Robson
" Rebecca Miss, Homer nr Robson
Summerville Wm., laborer, 707 Westminster av
Sunnyside hotel, McGirr & McCoskery, props, 1 Water. Tel 97
Sutherland Clarence E., sawyer Vancouver Shingle Mill, bds Cambia nr Georgia
SUTHERLAND MORRISON, immigration agent, 530 Cordova, res Georgia nr Jarvis. Tel 148
Sutherland Owen A., bookkeeper H. S.M., res 50 Westminster av
" Samuel, clerk, 75 Water
Swain Samuel, baker, Seymour cor Drake
" Wiley, janitor, 138 Hastings
Swalwell Richard F., plumber, 162 Water, res 7th av
Swan August, of Swan & Doering, 93 Cordova
" Edward, of Swanson & Swan, 146 Water
" Fred., bartender, 93 Cordova

ELECTRIC NIGHT BELL IN REAR.

Telephone No. 52.

F. W. HART,

FUNERAL DIRECTOR and EMBALMER

STOCK COMPLETE

27 and 29 CORDOVA ST.

Swan Geo., laborer, Oppenheimer E. of Campbell
" Frederick, laborer, res Alexander street Beach
" Susan Miss, matron City Hospital
Swanson Alfred, of Swanson & Swan, 146 Water

Swanson & Swan props Cambrinus hotel. 146 Water

Sweeney Campbell, mgr Bank of Montreal, 440 Hastings W
Sweet Clinton J., of Sweet & Ashbury, Pender
Symons Charles, collector, 27 Cordova, res 323 Hamilton
Tauffe Margaret Mrs., wid, 763 Westminster av
" Martin, R. C.P.M., res 763 Westminster av
Talcott E. W., of Kent & Talcott, 516 Cordova

Any property for sale in or near the City can always be had at lowest figures through

C. WHETHAM & CO.,

Corner Cordova and Cambie Streets.

The Central **REAL ESTATE** firm of the City. See their **Guide to Vancouver** Call for maps and information of any kind.

LEAMY & KYLE, Prop's, Commercial Saw Mills, Rough and Dressed Lumber, Doors, Sash, Laths, &c. **VANCOUVER, B. C.**

Cars loaded in Mill Yard for all points on C.P.Ry. and connections.

A. W. ROSS, Notary Public. **H. T. CEPERLEY,** Insurance.

ROSS & CEPERLEY,

REAL ESTATE & INSURANCE,

POST OFFICE BLOCK,

313 HASTINGS ST.,

VANCOUVER, B. C.

Tapley John, confectionery, 220 Cordova
Tarn Mark, carpenter, 208 Alexander
Tanner J. S., 340 Howe
Tate D., emp R. C. P. M. Co.
Tatham Fred. Moore, laborer, Alexander
" Fred. Moore, laborer, Water front nr Westminster av

Tatlow & Spinks, real estate and fire insurance agents, 338 Cordova. Tel 60

Tatlow Robt. Garnett, of Tatlow & Spinks, res Pender nr Burrard. Tel 223
Tattersall H., second porter Hotel Vancouver
Tayes Alex., teamster T. Dunn & Co., res 52 Gore av
Taylor Ada Miss, 44 Dupont
" Edmund C., Nelson nr Bute
" Fred., bottler, 6th av
" Frank David, logger, bds Stewart House
" Geo. M., machinist C.P.R., 637 Seymour
" G. F., fireman, 540 Seymour
" Geo. R., carpenter, res 10 Westminster av
" H. G., carpenter, Westminster av
" G. W., bds 166 Water
" John Geo., prop Ontario House, Pender nr Richards
" John, emp. H.S.M.

Henry Porter.

Is always prepared to buy hides in carload lots.

436 VISITATION STREET.

Taylor John, machinist, 110 Alexander
" John, logger, bds 166 Water

Taylor John A., boots and shoes, 11 Abbott, res 414 Cambie

" Lorina M., bookkeeper, 11th av nr Westminster av
" Orril H., R.C.P.M. Co., 10 Westminster av
" Robt. Blackwood, carpenter, 10th ave
" Wm., upholsterer, 408 Hastings W, res 10 Westminster av
" Wm., of Davis & Taylor, res 422 Pender
" Walter, res Nelson nr Bute
" Wm., carpenter, Drake nr Howe
" William A., carpenter, res 313 Hastings E
" W. G., apprentice, 10 Westminster av
" Wm. S., of Davis & Taylor, res Pender
" William John, undertaker, 8 Oppenheimer, res same
Teather —, artist, 516 Cordova
Tebbs Samuel A., gardener, res 320 Beatty

Teetzel Chas. W., agent New Raymond machine, 115 Cambie, res 309 Richards

Telegraph C. P. R., Granville nr Georgia. Tel 82

LEAMY & KYLE, Prop's, Commercial Saw Mills, Rough and Dressed Lumber, Doors, Sash, Laths, &c. **VANCOUVER, B. C.**

Cars loaded in Mill Yard for all points on C.P.Ry. and connections.

Carpets, Floor Coverings and Curtains.

The Largest Stock in the Dominion is carried by

THOMAS LIGGET,

1884 Notre Dame St., - MONTREAL.

Mail Orders promptly filled and Samples forwarded.

DOMINION

REAL * ESTATE

AND

LOAN AGENCY.

153 CORDOVA ST., VANCOUVER, B. C.

REAL ESTATE IN ALL PARTS OF THE CITY AND PROVINCE.

MONEY TO LOAN.

Telephone Office, 517 Hastings West

Temple Charles Henry, fitter C.P.R., res Richards bet Davie and Drake
Templeton Wm., grocer, 124 Carroll
Terminal City Building Society office. Wilson block, Wm. Knox, secy.

Terminus Hotel, Wm. R. Jones, prop, 38 Water

Ternan Weston, carpenter, bds Senate hotel
Teschner Herman, engineer Str Delaware, res 125 Hastings E
Teskey Chas., carpenter, bds Central hotel
Tetley Chas., accountant City Hall, res 511 Powell
" Moses B., res Oppenheimer cor Heatley av
Thain Joseph T., ry mail clerk, bds 307 Powell
" Capt. Murray, harbor master, res 307 Powell
Thatcher H., painter C.P.R., bds 210 Pender
" Oliver, painter C.P.R. shops, bds 210 Pender
The Alcazar saloon, cor Abbott and Trounce Alley
" City of Vancouver Building Soc., office City Hall
" Club, C. S. Macdonald, prop, 24 Carroll
The Daily and Weekly News Advertiser, F. C. Cotton, editor and mgr., 119 Cambie
" Opera Resort saloon, J. E. Davis, prop, Carroll cor Dupont
" Oriental Traders' Co. (Ld), G.G. Mackay, pres, Pender bet Granville and Howe
" Shack, 421 Richards
" Hub Hotel, Wm. Weier, prop, 89 Cordova
" United Trust Land and Mortgage Co. (Ld.) of Liverpool, 320 Granville
Thomas Charles, teamster for Palmer Bros., bds 100 Dupont
" Gabriel, jun., cigarmaker Kurtz & Co., res 209 Seymour
" Gabriel, sen., carpenter, res 209 Seymour
" Gordon W., shipwright, res 782 Westminster av
" John, bartender, 38 Water
" Fanny Miss, 214 Carroll
" John, rooter, Princess nr Heatley
" John J., feed stables, [illegible] Westminster av
" Robt., laborer, Water fro t nr Dunlevy av
" Samuel, carpenter Turnbull & Co.
" Thos., C.P.R., Hastings nr track
" Wm., laborer, 408 Westminster av
THOMAS WALTER, superintendent Vancouver Gas Co., res foot of Keefer

LEAMY & KYLE, Prop's, Commercial Saw Mills, Rough and Dressed Lumber, Doors, Sash, Laths, &c. **VANCOUVER, B. C.**

Cars loaded in Mill Yard for all points on C.P.Ry. and connections.

A. W. ROSS, Notary Public. **H. T. CEPERLEY,** Insurance.

ROSS & CEPERLEY,

REAL ESTATE & INSURANCE,

POST OFFICE BLOCK,

313 HASTINGS ST.,

VANCOUVER, B. C.

Thompson Albert Edward, upholsterer, 29 Cordova, bds Sunnyside
" Geo., millhand, Westminster av, Mount Pleasant
" John, millhand H.S.M.
" John, photographer, 116 Water
" Joseph, blacksmith, bds St. Charles hotel
" Nicholas, engineer Str Tepic, 12 Westminster av
" Sam., mgr. Greyhound hotel, 228 Water
" Tupper, clerk, 10 Water
" Thomas, carpenter, res Westminster av, False Creek
" W. F. S., teamster, 137 Hastings E
Thomson Bros., stationers and printers, 108 Cordova
" Harry, messenger, res 116 Water
" James A., of Thomson Bros., res Calgary
" Kathleen Miss, res Robson nr Bute
" Melville P., of Thomson Bros., res Robson nr Bute
THOMSON REV. THOMAS G., Presbyterian, res 400 Oppenheimer
Thorburn Grant, bartender Glasgow hotel
Thorne Fred. Clayton, farmer, Howe nr Pacific

Thornton John Brown, grocer, 59 Cordova, res 132 Oppenheimer

Thorpe & Co., soda water works, 6th av. Tel 181
" Hills, of Thorpe & Co., 6th av
Tibbetts Robert, C.P.R., bds 16 Carroll
Tidy Thomas, bricklayer, 9th av
Tierney John J., drayman, 44 Cordova, res 308 Richards. Tel 95
" Kate Miss, res 308 Richards
" Wm., contractor grading, res 306 Richards
Tiffin John B., mgr Port Moody Saw Mill, foot Cambie
Tilley Chas., driver Ice Co., 10 Westminster av

Tilley Seth Thorn, books and stationery, 11 Cordova, res 338 Homer. Tel 3

Timberlake Fred. S., of Dom. Real Estate and Loan Agency, res Manor hse
Timmins Robt. C., barber, 61 Cordova, res 8 Abbott
Tisdall Chas. E., gunsmith 508 Cordova, bds Stewart house
Tite John Reynolds, drug clerk 416 Granville, res Burrard nr Beach
Tite Samuel, cooper, res Burrard nr Beach
" Sarah C. Miss, res Burrard nr Beach
Todd Gibson, 35 Cordova
Tolley James, car shops C.P.R., res 1124 Hornby
Tomelson James Albert, teamster, 52 Westminster av
Tourtlotte Ike Miss, Nelson nr Bute
Towler Geo., waiter Ontario House
" Wm., bricklayer, 9 Hastings E
" Wm., bricklayer, Hornby nr Georgia
Townley Archie, carpenter
" C. R., C.P.R., 732 Hastings W
TOWNLEY J. D., asst to general supt C.P.R., res 732 Hastings W Tel 184
Townley James T., C.P.R., 732 Hastings W

LEAMY & KYLE, Prop's, Commercial Saw Mills, Rough and Dressed Lumber, Doors, Sash, Laths, &c. VANCOUVER, B. C.
Cars loaded in Mill Yard for all points on C.P.Ry. and connections.

— THE —
DOMINION ILLUSTRATED
Gives numerous engravings of
MANITOBA
— AND THE —
Great Canadian West.

Townley Robt., plumber McLennan & McFeely, res 214 Richards
Townsend Henry D., nightwatchman V.C.F., res Alexander nr Hawkes
" Mary Mrs., widow John J., tailoress, 17 Hastings E
Trainor Bernard, dairyman, Quebec

Travellers Life and Accident of Hartfo d, Ross & Ceperley, agents, 313 Hastings

Tremont Hotel, Mellville & Manuel, props, 16 Carroll
Trenoush Thomas, emp R.C.P.M. Co.
Trescott Chas., carpenter, Cordova
Trevan Sam., stair builder, res 331 Hastings E
Trevor R. D., of Goodwin & Trevor, bds Georgia nr Nicola
" Ernest, draughtsman, 312 Hastings
Trimble E d., ju ., apprentice, 11th av
" Ed., sen., teamster, 11th av
Truax Frank, Powell nr Hawkes av
Trythall Emma Miss, res 141 Hastings E
" Howard, apprentice, bds 141 Hastings E
" Wm. John, stationery and job printer, 334 Cordova, res 141 Hastings E
Tubman John, painter, bds St Charles hotel

Tuck & Black, barristers and solicitors, 206 Cordova. Tel 218

Henry Porter.
Is always prepared to buy hides in carload lots.
436 VISITATION STREET.

Tuck Francis Herbert, of Tuck & Black, res Hornby nr Helmcken

Tucker Files and Cabinets, Robertson & Co., Agents, 307 Cordova

Tullis James, blacksmith, Dunlevy av
TURNBULL & CO., contractors and builders, Cambie nr Pender. Tel 196
" Thomas, boilermaker V.C.F.
" Wm., of Turnbull & Co., res Westminster av
Turner Geo., 312 Cordova, bds Leland
" W., band sawyer Cassady & Co., res Cambie
" Wm., machine hand Cassady & Co., res Cambie nr Robson
Tuskey Chas., carpenter, 56 Cordova
Twiford T. L., architect, res 456 Seymour
Tye & Co., hardware, 8 Powell. Tel 85
" Thomas H., of Tye & Co., res Victoria

Tynan Thos., wharfinger City wharf, foot of Cambie
Tyner Grace Miss, Powell nr Hawkes av
" Louis C., logger, Powell nr Hawkes av
" Roy, res Powell nr Hawkes av
Tyson Andrew Mann, of Johnston & Tyson, res 490 Alexander
" James, tailor, 6 Abbott
" John, plasterer, Homer nr Robson

LEAMY & KYLE, Prop's, Commercial Saw Mills, Rough and Dressed Lumber, Doors, Sash, Laths, &c. **VANCOUVER, B. C.**

Cars loaded in Mill Yard for all points on C.P.Ry. and connections.

A. W. ROSS, Notary Public. **H. T. CEPERLEY,** Insurance.

ROSS & CEPERLEY,

REAL ESTATE & INSURANCE,

POST OFFICE BLOCK,

313 HASTINGS ST.,

VANCOUVER, B. C.

Udy Wm. S., carpenter, res 766 Westminster av

Union Hotel, Peter Lawson, prop, 19 Abbott

Union Ins. Soc., 424 Cordova

Union Pacific Railway, 504 Cordova

" Steamship Co. of B. C. (Ld), Wm. Webster, secy, Hastings W

UNITED STATES CONSULAR, agent, Chas. M. Bolton, 516 Cordova. Tel 29

UPHAM GEO. FRED., real estate and ins. broker, 4 Cordova, res 123 Princess. Tel 233

Upton Miss Elizabeth, private school, res 424 Hastings E

Urquhart Geo., driver, 55 Cordova

" Hugh, liquors, 37 Hastings E

" Wm., liquors, 1 Carroll

" Wm., stonemason, 13th av

C. WHETHAM & CO.,

Real Estate Brokers,

Financial and Insurance Agents,

Corner Cordova & Cambie Sts.,

VANCOUVER, B.C.

P.O. Box 477. Telephone No. 212.

Special Attention given to Investments and the Management of Estates for Non-Residents.

Vancouver Advertising and Bill Posting Co., Atwell King mgr, 440 Cordova

VANCOUVER BOARD OF TRADE, A. H. B. MacGowan, secretary, 1 Oppenheimer. Tel 127

Vancouver Boating Club, H. Abbott, president; C. A. Worsnop, secy.-treas.

" Brewery, Chas. Doering, 7th av

" Brick Co., 128 Cordova

Vancouver City Foundry and Machine Works Co. (Ld.), R. P. Cook, pres; Alex. McKelvie, mechanical mgr; Fred. Baker, secy, Alexander bet Heatley and Hawkes av. Tel 54

Vancouver City Hospital, Mrs. A. Roberts, matron; F. C. Birks, steward; Dr. Robinson and Dr. Lefevre, Pender. Tel 26

Vancouver Club, W. J. Meakin, mgr. Seymour nr Hastings

Vancouver Collecting Agency, P.C.L. Harris, mgr., 307 Cordova

" Drug Co., Dr. J. F. Rolls, mgr, 70 Cordova

Vancouver Electric Illuminating Co., Thos. Dunn, pres; F. V. Nicholls, mgr, Hastings cor Abbott, office Caldwell blk, Cordova

Vancouver Fire dept, J. H. Carlile, chief, 14 Water

VANCOUVER GAS CO. (Ld.), Walter Thomas, supt; Dr. G. L. Milne, pres; G. Green, vice-pres; C. D. Rand, secy and treas, 100 Cordova works. Tel 41

" Ice Co., R. V. Winch, mgr, Cordova

" Improvement Co., Tatlow & Spinks, agents, 338 Cordova

" Loan Office, Abbott. Tel 237

" Livery Stable, Queen Bros. props

LEAMY & KYLE, Prop's, Commercial Saw Mills, Rough and Dressed Lumber, Doors, Sash, Laths, &c. **VANCOUVER, B. C.**

Cars loaded in Mill Yard for all points on C.P.Ry. and connections.

Vancouver Marble Works, 116 Westminster av
" Parcel Delivery Co. Tel 238

Vancouver Photo Co., J. D. Hall, mgr, 416 Cordova

Vancouver Reading Room, 144 Cordova
" Saloon, 21 Powell
" San Juan Lime Co., Powell nr Raymur av
" Saw Mill. Tel 225

Vancouver Shingle Mill, C. F. Slater, office and yard on False Creek foot Cambie

Vancouver Soap Co., Gilmour, Clark & McCandless, 123 Keefer.

Vancouver Soda Water Works A. C. Murchison, prop, 704 Westminster av. Tel 174

Vancouver Street Ry. Co., H.T. Ceperley, sec.-treas., 313 Hastings W

Vancouver Transfer Co., Frank Barnard, pres; J. Cates, mgr., 320 Carroll. Tel 68

Vancouver Warehousing Co., C. B. Major, 109 Walter

Vancouver Wharfage & Storage Co. (Ld.), D. Oppenheimer, pres., office 18 Alexander

Vancouver Wine Co., wholesale, wines, liquors and cigars, Walton & Pollefexen, 122 Cordova

VANCOUVER WATER WORKS Co., Capt. John Irving, president; J. W. McFarland, secretary; G. A. Keefer, M. Inst. C. E., chief engineer; J. J. Nickson, supt., Yard 130 Hastings E., office 118 Alexander. Tel office 164, shops 168

ELECTRIC NIGHT BELL IN REAR.

Telephone No. 52.

F. W. HART,

FUNERAL DIRECTOR and EMBALMER

STOCK COMPLETE

27 and 29 CORDOVA ST.

Vancouver World, daily and weekly, pub by McLagan & Co., 234 and 236 Cordova. Tel. 111. *See adv.*

Vandusen David, carpenter, res Quebec

Van Volkenburgh Benjamin, res Victoria

Van Volkenburgh & Bro., B.C. market, 17 Water. Tel 32, slaughter house. Tel 217

Van Volkenburgh Isaac, of Van Volkenburgh Bros., res 422 Oppenheimer

Vanstone Wesley, plumber, 162 Water

Vaughn Major J. W., D.L.S., bds Vancouver hotel

Veitch Thos., teamster, Homer nr Robson

VEYSEY CHAS. C., blacksmith and carriage maker, 64 Hastings W, res 207 Abbott
" Mabel Miss, music teacher, 207 Abbott

Any property for sale in or near the City can always be had at lowest figures through

C. WHETHAM & CO.,

Corner Cordova and Cambie Streets.

The Central **REAL ESTATE** firm of the City. See their **Guide to Vancouver** Call for maps and information of any kind.

LEAMY & KYLE, Prop's, Commercial Saw Mills, Rough and Dressed Lumber, Doors, Sash, Laths, &c. **VANCOUVER, B. C.**

Cars loaded in Mill Yard for all points on C.P.Ry. and connections.

A. W. ROSS, Notary Public. **H. T. CEPERLEY,** Insurance.

ROSS & CEPERLEY,

REAL ESTATE & INSURANCE,

POST OFFICE BLOCK,

313 HASTINGS ST.,

VANCOUVER, B. C.

Vickers Arthur, laborer H. S. Mill, res Alexander street Beach
Vincent Robert, carpenter, Richards nr Drake
" Wm., laborer, Richards nr Drake
Vishoot Isaac, tailor, 52 Water
Vivian Wm., painter, res 653 Seymour
Wade Philip, marble works, 116 Westminster av
Wagar J. W., carpenter, bds Northern hotel
Wagg George, grocer, 110 Water
Waite David, of Saul & Waite, res 320 Homer
" Wm., millwright, 16 Carroll, bds Tremont House
Waldman J. H., emp R.C.P.M. Co.
Waldren —, rancher, Westminster nr 13th av
Wales Miss A.M., bds 718 Hastings W
Walford Frank, clerk, 406 Pender
Walker —, carpenter, bds Cambie cor Georgia
" Arthur, janitor, 138 Hastings
" C., blacksmith V. C. F.
" David, barber, 61 Cordova, bds 57 Cordova
" George, carpenter, res Cambie
" John F., of Hayden & Walker, res foot Cambie
" John, professor, 61 Westminster av
" W. H., accountant Vancouver hotel, res 651 Seymour
Wallace Effie Miss, 23 Dupont
" Robt., carpenter, 204 Alexander
Wallbridge D. S., barrister at Rand Bros., 100 Cordova
Walsh Ernest, bookkeeper Van Volkenburg Bros, res 751 Westminster av
Walter Jacob F., 25 Dupont

Walton & Pollefexen, Vancouver, wine Co., liquors and cigars, wholesale 122 Cordova. Tel 1

Wansley William, blacksmith, 104 Jackson av
Ward —, carpenter Cassady & Co., bds Cambie cor Georgia
" Chas., waiter, 426 Cordova
" J.H., freight dept. C.P.R., 410 Cordova
" Robt. C., carriagemaker, res 227 Harris
" T., carpenter G. Cassady & Co.
Warson F. W., carpenter, bds Louvre
Waterman Fred. James, fruits, 29 Carroll
Waterworks office, 118 Alexander. Tel 164
Watkins Kate Mrs., nurse, 651 Seymour
Watson Arthur, carpenter, bds St Charles hotel
" Emelia Miss, Seaton nr Burrard
" Harry Halgate, druggist's asst., Cordova
" James, carpenter Cassady & Co., res Prior
" Robert, stonecutter, res Hornby bet Drake and Pacific
" Samuel, res over 464 Granville
" Thos. Francis, clerk H. S. M., res Dunlevy av
" Wm. Hamilton, landing waiter, res 438 Seaton
Watt Daniel, plasterer, res Seymour
" James, upholsterer, 513 Pender, bds Albion
Weaver Jacob, bricklayer, 210 Dunsmuir

LEAMY & KYLE, Prop's, Commercial Saw Mills, Rough and Dressed Lumber, Doors, Sash, Laths, &c. **VANCOUVER, B. C.**
Cars loaded in Mill Yard for all points on C.P.Ry. and connections.

Weaver Lucy M. Mrs., widow Samuel, res 210 Pender
" Thos. A., carpenter, Homer
" Thos., carpenter, 210 Dunsmuir
Webb Francis M. B. S., cigarmaker, bds Stewart House
" Walter H., boots and shoes, 49 Cordova
Webber Duncan, shipwright, Westminster av
Webster George C., chief landing waiter Customs dept, Seaton nr Thurlow
" James R., driver, 182 Cordova
WEBSTER ROLAND ERNEST, mgr. the Havana Cigar factory, 332 Cordova, res Stewart House
" Capt. Wm., of Webster & Co., res 415 Cambie
" Wm., & Co., auctioneers, real estate and ship brokers, 217 Hastings W

Weeks & Ford, Grocers, 412 Hastings W.

Weeks Geo. W., of Weeks & Ford, res 421 Richards
" Wm., carpenter, 344 Seymour
Weiss John, boilermaker V. C. F.
" William, blacksmith, 317 Westminster av
" F., laborer, 1 Cambie
Welch Emily Miss, waitress Ontario House
" George, millhand H. S. M.
" H., emp. R.C.P.M. Co.
" John Short, shoemaker, 49 Cordova
Wells —, baggageman C. P. R., bds 792 Westminster av
" Chester Philip, clerk, 39 Oppenheimer, bds Granville

Wells James D., produce, 39 Oppenheimer, res Mission, Fraser River

DOMINION
REAL * ESTATE
AND
LOAN AGENCY.
158 CORDOVA ST., VANCOUVER, B. C.
REAL ESTATE IN ALL PARTS OF THE CITY AND PROVINCE.
MONEY TO LOAN.

Welsh E. Ernest, cashier, 17 Water, res 751 Westminster av
" Fred., clerk, 174 Cordova, res 317 Richards
" Chas., waiter Hotel Vancouver
" Kate Miss, dressmaker, Georgia nr Burrard
" L. Mrs., widow, seamstress, 513 Pender, res Richards
" Emily Miss, 307 Richards
" Jane Miss, 307 Richards
" Louisa Mrs., wid Wm., 307 Richards
" Patrick, lab., Seymour nr Drake
" Thomas Herbert, clerk, res 751 Westminster av
Wensley W., blacksmith V. C. F.
West End saloon, 625 Hastings W
" End School, Barclay nr Burrard
" John, cabinetmaker, 29 Cordova, bds Greyhound hotel
" John W., cabinetmaker, res 309 Richards

Western Fire Assurance Co. of Toronto, Ross & Ceperley, agents, Post Office block, 313 Hastings

Western Marine Insurance Co. of Toronto, 504 Cordova
Wetzel C. C., shoemaker, 116 Water
" M. F., shoemaker, 116 Water
Whaley Wm., wood worker, 7 Powell
Whatcheer House, Robert Campbell, prop, Heatley av nr Alexander

LEAMY & KYLE, Prop's. Commercial Saw Mills, Rough and Dressed Lumber, Doors, Sash, Laths, &c. **VANCOUVER, B. C.**

Cars loaded in Mill Yard for all points on C.P.Ry. and connections.

A. W. ROSS, Notary Public. **H. T. CEPERLEY,** Insurance.

ROSS & CEPERLEY,

REAL ESTATE & INSURANCE,

POST OFFICE BLOCK,

313 HASTINGS ST.,

VANCOUVER, B. C.

C. WHETHAM & CO.,

Real Estate Brokers,

Financial and Insurance Agents,

Corner Cordova & Cambie Sts.,

VANCOUVER, B.C.

P.O. Box 477. Telephone No. 212.

Special Attention given to Investments and the Management of Estates for Non-Residents.

Wheeling Thos., laborer Leamy & Kyle

Whetham & Co. C. real estate and insurance, Cordova cor Cambie. Tel 212. *See Card adv*

Whetham Chas., of C. Wetham & Co., res Georgia nr Bute. Tel 213

Whetham Jas., M. D., office Cordova cor Cambie, res Georgia nr Bute. Tel 213

Whiffen Wm. Sidney, clerk Brown & White, res Powell nr Hawkes av

Whipple Mary Mrs, wid Wm., res rear 609 Powell

" Thomas, res rear 609 Powell

White Edward, of Brown & White, res Dunlevy av nr track

" Fred., millhand H. S. M.

" James, shoemaker, 13 Cordova

" John, photographer, Cordova, res Oriental

" John R., carpenter, 522 Alexander

" Joseph, boilermaker C. P. R. shops, res 208 Dunsmuir

" Swan dining room, 103 Seymour

White Swan Hotel, 500 Cordova, Jas. Summers, prop.

White Thomas, C. P. R., bds 527 Seymour

" Wm., clerk, 3 Oppenheimer, res 29 Powell

" Wm., laborer, res 313 Oppenheimer

" William, cook, res 29 Powell

Whitehead Geo., bartender, 24 Carroll

" James, res 308 Oppenheimer

" John Martin, of Powis & Whitehead, res 308 Oppenheimer

Whiteside Fred. S., clerk, res 112 Hastings

" —, tailor, 64 Hastings

Whitworth E., mechanist, res 324 Homer

Whiteworth Lillian Miss, tailoress, 91 Cordova, res 325 Homer

Whittaker George, painter, bds Howe nr Pacific

Whittier C. K., of Whittier & Cramer, res 609 Powell

" & Cramer, barbers, 7 Carroll

" John A., miner, bds Alexander nr Hawkes av

Whorton Edward, res Prior

" Edmund, res Prior

WICKENDEN C. O., architect, office Richards cor Hastings, res 416 Cordova

Wickham L. Provis, reporter News Advertiser, bds 617 Powell

Wiess Jacob E., wood turner, bds Colonial hotel

Wiffin W. Sidney, clerk, 30 Carroll, res Powell

WIGGLESWORTH ISAAC WALSH, butcher, Westminster av opp School

" John Walsh, butcher Westminster av opp School

Wiggard Chas. W., salesman J. Sehl, res Keefer

LEAMY & KYLE, Prop's, Commercial Saw Mills, Rough and Dressed Lumber, Doors, Sash, Laths, &c. **VANCOUVER, B. C.**

Cars loaded in Mill Yard for all points on C.P.Ry. and connections.

Wickstrom Wm., carpenter, 29 Hastings
Willband Geo., apprentice, 114 Carroll, res Nelson
" E., apprentice, 114 Carroll, res Nelson
Wild Alfred, cabinetmk , 13 Columbia
Wilde Wm. Wilmot, waiter, 178 Water, res Powell
Wilds Alf., carpenter, 13 Columbia av
Wiley Thos., labo er, 114 Pender
Wilgard Chas. Wm., clerk J Sehl, res Keefer
Wilgress Henry Thos., paymaster C.P R., res Georgia nr Thurlow
Wilkes Geo., moulder V. C. F.
Wilkinson Michael B., of Black & Wilkinson, res Pender nr Burrard
" Lizzie Miss, Pender nr Burrard
WILLIAM ADOLPHUS, barrister of Ontario, 206 Cordova, bds Douglas house
Williams A. R., Toronto, engines, boilers and machinery, W. L. Leonard & Co., agents
" —, bricklayer, bds Glasgow hotel
" Alfred W., res 310 Powell
" Arthur, carpenter, 6th av
WILLIAMS BROS., surveyors and land agents, Homer nr Hastings
" Chas., millhand Leamy & Kyle,
" John Edgar, clerk, 65 Cordova res Carroll
" Francis, tailor, 75 Cordova, res 44 Westminster av
" Geo., laborer, 792 Westminster av
" Geo. Joseph, plasterer, 12 Park av
" Geo., plasterer, 227 Prior
" John, laborer, 122 Alexander
" John, prop Red Cross Brewery, Seaton nr Thurlow, res same. Tel 67
" John Jos., plasterer, 12 Gore av
" John T., of Williams Bros., rooms 4 New York block, bds Barclay nr Burrard
" Robt., laborer, 1 Cambie, res Hastings

HENRY PORTER,

Manufacturer of

Sonora Tanned Lace Leather,

Guaranteed to be the toughest in existence.

436 Visitation Street.

Williams John, bds Whatcheer House
" Sidney, of Williams Bros, room 4 New York block, bds Barclay nr Burrard
Williamson Geo., carpenter, Mount Pleasant
" Geo., carpenter, res cor Hastings and Westminster av
" J., emp R.C.P.M. Co.
" T., emp R.C.P.M Co.
" Wm., foreman, 540 Seymour
Willis Walter, clerk P. O., bds 560 Seymour
Willman John Thaddeus, contractor, Nelson nr Thurlow
Wilmot J. H., bds Balmoral
Wilson & Adams, butchers, Westminster av
" —, 422 Pender
" —, collector G. Cassady & Co., res Drake
" Alex., carpenter, 321 Richards
" A. W. Tel 109
" Block, cor Abbott and Cordova
" Charles, plumber C.P.R. shops, res 344 Cambie
" Chas. Samuel, of C. G. Hobson & Co., 323 Westminster av
" & Blakie, harnessmakers, 11 Cambie
" David Henry, M.D., 162 Cordova, res Robson nr Thurlow. Tel 91 res, Tel 219
" David, of Wilson & Blakie, res Seymour

LEAMY & KYLE, Prop's, Commercial Saw Mills, Rough and Dressed Lumber, Doors, Sash, Laths, &c. **VANCOUVER, B. C.**

Cars loaded in Mill Yard for all points on C.P.Ry. and connections.

A. W. ROSS, Notary Public. **H. T. CEPERLEY,** Insurance.

ROSS & CEPERLEY,

REAL ESTATE & INSURANCE,

POST OFFICE BLOCK,

313 HASTINGS ST.,

VANCOUVER, B. C.

Wilson Edw. Wesley, of Wilson & Adams, Westminster av
" Edward, butcher, 219 Prior
" David, harnessmaker, bds 560 Seymour
" Harry, clerk, 519 Hastings W, res 619 Seymour
" Henry, engineer, res 617 Seymour
WILSON GEORGE I., dry goods, 204 Cordova, res 444 Seymour
" James, Georgia nr Thurlow
" John, bricklayer Turnbull & Co.
" J. C., reporter "News Advertiser"
" Louise Mrs. wid Benjamin H., res 143 Hastings E
" Wm., printer, 323 Hastings W, res Seymour
" W. A., of Shelton & Co., bds Leland House
" Wm. Frederick, lumber, Hornby nr Helmcken
" W. Mc P., comp. "World"
" W. M., job printer "News Advertiser"
Winch Frank K., carriage maker, 28 Oppenheimer, res same
" Louis, 238 Cordova
" Richard V., fruits and produce, 20 Cordova, res 412 Oppenheimer. Tel 58
Windebank J., R. C. P. M. Co., res 88 Cordova
Windson Chas. Samuel, res 323 Westminster av

Windsor Hotel, Brocklesby & Co., props, cor Pender and Seymour. Tel 136

Windsor Wm., bookkeeper, res New York block
Winlaw John B., saw filer, 166 Water
Winnipeg Confectionery, John Tapley, 229 Cordova. Tel 210
Winrow Geo., brakeman C. P. R., bds Glasgow hotel
Winters R. K., barber, 61 Cordova
Wise Emma Miss, dressmaker, res Westminster av
" Chas., brewer, 7th av
" John, compositor, res 317 Westminster av
" Wm., blacksmith C.P.R., res 317 Westminster av

Wishart E., green grocer, fruits, vegetables and fancy grocers, 88 Cordova, res 612 Powell Tel 191

Wishart N. Andrew, 316 Cordova, res 612 Powell
Withrow Sam., farmer, 434 Seymour
Witherby —, 516 Cordova
Withy Peter, dairy, Westminster road
Witmaye W., brewer, res Seaton nr Burrard
Wize Chas., upholsterer, bds 527 Seymour
" Jas., contractor, bds 326 Seymour
Wokanny Geo., millhand H. S. M.
Wolf John, Scavenger
Wolfer Joseph, laborer, res Seymour above Smythe
Wolshin Solomon, grocer, 37 Dupont
Wood Albert Nelson, blacksmith, 206 Pender
" Alice Miss, domestic, 330 Oppenheimer
" Chas. Arthur, drug clerk, 416 Granville, res 309 Howe
" Emily Miss, res 326 Howe
" Francis, of Wood & Shintoffer, 220 Water

LEAMY & KYLE, Prop's, Commercial Saw Mills, Rough and Dressed Lumber, Doors, Sash, Laths, &c. **VANCOUVER, B. C.**

Cars loaded in Mill Yard for all points on C.P.Ry. and connections.

Wood Geo., contractor, Nelson nr Thurlow
" H. G., carpenter, bds Louvre
" Mrs. Henry, 309 Howe
" R. C., woodworker A.T. McNabb
" Wm. E., res 330 Cordova

Wood & Shintaffer, props Stewart house, 212 Water

" Wm. Hy., draughtsman, 312 Hastings, res 326 Homer
" William D., baggageman C.P.R., New York block, Granville

Woodaman Thos. F., blacksmith, Trounce Alley, res same
Woodroofe Richard, watchmaker, 150 Water
Woodrow James I., butcher, Seymour
" John C., butcher, Seymour bet Davie and Drake, bds J. Coupland
Woods Albert, blacksmith, 64 Hastings
" John E., cigars, 316 Cordova
WOODS JOHN GEO., mgr. Commercial Saw mills, 230 Hastings W., res 421 Richards
" W., laborer Leamy & Kyle
Woodward Beatrice Miss, 8th av
" Chas. H. H., carpenter, 8th av
" George Clark, chief night operator C.P.R, res Hornby nr Georgia
" G. Miss, 334 Cordova, res 8th av
" Herbert, mariner, 8th av
" M. S. Miss, nurse City Hospital
" Reginald Percy, draughtsman C. O. Wickender, res 8th av

Woodworth Jas. H., & Co., coal and wood dealers, 336 Carroll. Tel 48

Woodworth James Henry, of Woodworth & Co., res 529 Seymour
Wooton Thos., expressman, Melville nr Bute

World Printing & Publishing Co. (Ld.), J. C. McLagan, manager, 232 Cordova. Tel 111

Worsnop Chas. A., cashier Customs dept, res Hornby nr Pender
Wotters Frank, millhand H. S. M.
Wrede Bernhart, 163 Cordova
Wright Alfred W., grocer and fruits 182 Cordova, res 325 Hamilton Tel 55
" Geo., planer, res rear 516 Oppenheimer
" H. H., clerk, 89 Cordova
" Horace T., apprentice, 25 Carroll
" John, fruits, 25 Carroll, res same
" Joseph, carpenter, foot Cambie
" L. H., stationery agent, C.P.R.
Wuester Olof, laborer, Water front nr Dunlevy av
Wulffsohn Johann, of Bewicke & Wulffsohn, res Seaton bet Burrard and Thurlow. Tel 86
Wust Gottlieb, butcher, 27 Carroll, res Front
Wynings W., lather, bds 530 Seymour

C. WHETHAM & CO.,
Real Estate Brokers,
Financial and Insurance Agents,
Corner Cordova & Cambie Sts.,
VANCOUVER, B.C.
P.O. Box 477. Telephone No. 212.

Special Attention given to Investments and the Management of Estates for Non-Residents.

Y. M. C. A., rooms 139 Hastings W., J. A. Carnock, gen sec. Tel 173

Yates Jas. Stuart, of Yates & Jay, res Victoria City

Yates, Jay & Russell, barristers, solicitors and notaries public, 332 Cordova. Tel 207

LEAMY & KYLE, Prop's, Commercial Saw Mills, Rough and Dressed Lumber, Doors, Sash, Laths, &c. **VANCOUVER, B. C.**

Cars loaded in Mill Yard for all points on C.P.Ry. and connections.

Are You Sick or in Bad Health?

PROF. ZIMMER

No. 10 Abbott Street, Vancouver, B.C. is now daily receiving from the East and other parts of the globe consignments of ROOTS AND HERBS, specially selected for him, for the purification of the human blood and the restoration of deranged systems. The fall and winter season is now upon us. It is the period when the strongest and stoutest of systems are severely tested. The hundreds of testimonials now in possession of the Professor attest the efficacy of his herbs as healers and health restorers. The herbs discovered in the vicinity of this city a few months ago have stayed, in the most efficient manner, the ravages of consumption, as well as relieving those threatened with Asthma and Dyspepsia. Correspondence solicited. Remember the address, No. 10 Abbott Street, Vancouver, B.C.

Yerax Devere, apprentice V.C.F., bds 132 Oppenheimer
" I. A., traveller Oriental Traders' Co. (Ld)
York Arch, of Souls & York, res 423 Hamilton
Young Arthur, 615 Powell
" Bertha R. Miss, 615 Powell
" Ellis, millhand H.S.M.
" Fred W., carpenter, bds Sunnyside hotel
" Francis Henry, of Cope & Young, res Hamilton nr Dunsmuir
" J. H., messenger Dom. Express Co., bds Leland House
" John Wesley, millhand 615 Powell
" Wm., helper V.C.F.
" Wm. B., local mgr C.P.R. telegraph, bds Leland
Zabrest John, barber, 61 Cordova

Zimmer, prof. Gesrge E., herbalist, 10 Abbott

Zink Jacob, boilermaker V.C.F., res 628 Powell
Zion Presbyterian Church, rev John M. McLeod, pastor, 705 Westminster av
Zoellman August, miner, Columbia nr 10th av
Zwicker Carrie Miss, res 526 Alexander

CHINESE

Ah Lean, 106 Dupont
Chinese Church, Dupont st., Rev. Chan Sing Kai
Chan Sing Rev. Kai, Chinese Mission, Dupont st.
Chong S., laundry, 328 Carroll
Fook Chung Lung, grocery, cor Dupont and Carrall
Fow Long, laundry, cor Richards and Drake
Gun Lung, laundry, 226 Water
Hip Chung Lung & Co., employment agents, 15 Dupont
" June, gen store, 100 Dupont
" Tuck Lung & Co., importers of opium, 4 Dupont
He Chong, laundry, 114 Dupont
Hong Chung, tailor, 15 Dupont
" Sing, laundry, 16 Powell
" Yuan, merchant, 3 Dupont
Hop Yek, merchant, 9 Dupont
Jee Sing, laundry, 218 Prior
Jim Kee, laundry, 332 Carroll
John Kee, merchants, 28 Dupont
Kam Wo & Co., merchants, 33 Dupont
King Fung, merchants, 40 Dupont
Kwong, Joy, Shing & Co., merchants, 13 Dupont
Lai Hing Long, merchant, 112 Dupont
On Chong, laundry, 169 Water
Sam Kee, merchants, 116 Dupont
" Lee, laundry, 64 Hastings
" Lung, laundry, 107 Dupont
" Chung Kee, laundry, 167 Water
Tong Yuen, laundry, 38½ Dupont
" Hang, store, 110 Dupont
Toy, Sam, Low, grocers and laborers contracts, 50 Dupont
Wing Lee, laundry, 36 Alexander
" On Tai & Co., merchants, 36 Dupont
" Sang & Co., importers, 29 Dupont
" Yuen, & Co., merchants, 10 Dupont
Yuen Wah, laundry, Pender bet Richards and Seymour

umber, Doors,
ER, B. C.
nections.

Rev. Chan
e Mission,
oll
y, cor Da-
chards and
ater
mployment
Dupont
nporters of
Dupont
pont
well
Dupont
pont
ior
roll
Dupont
s, 33 Dupont
) Dupont
, merchants,
112 Dupont
Water
Dupont
astings
Dupont
, 167 Water
Dupont
Dupont
and laborers
lexander
hants, 36 Du-
rs, 29 Dupont
hants, 10 Du-
nder bet Rich-

Card & Colored Paper Dep't.

THE BURLAND LITHO. CO.

PLAYING CARDS,

COLORED BOARDS AND PAPER,

PHOTO. MOUNTS, &c.

No. 8 LATOUR STREET,

MONTREAL.

THE BURLAND LITH CO MONTREAL

TEES & CO.

ROLL TOP,
CYLINDER,
PEDESTAL,
HIGH,

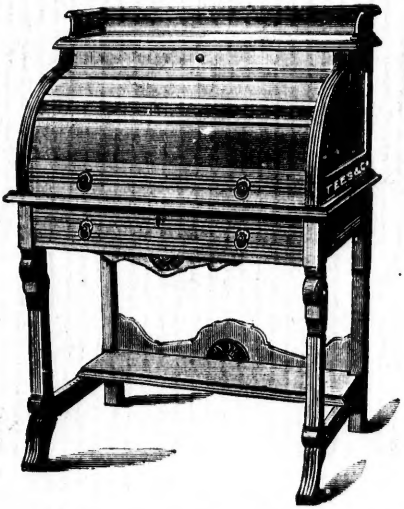

RAILROAD,
OFFICE
AND
PARLOR

MANUFACTURERS

DESKS

TEES & CO.,

300 ST. JAMES STREET,

MONTREAL.

SIMPSON, HALL, MILLER & CO.,

16 & 18 DeBresoles Street, MONTREAL.

Head Office and Factories, - WALLINGFORD, CONN.

BRANCHES:

NEW YORK CITY, 36 East 14th Street.
CHICAGO, ILL., 137 & 139 State Street.
PHILADELPHIA, 504 Commerce Street.

SOLE MANUFACTURERS AND SOLE PROPRIETORS OF THE CELEBRATED

WM. ROGERS' KNIVES, FORKS, SPOONS, Etc., Etc.

Tea Sets, Waiters, Cruets, Pickle Casters, Butter Dishes, Wine Stands, Epergnes, Fruit Stands, Etc., Etc.

Manufacturers of the finest quality Electro Plated Ware.

THE TRADE ONLY SOLICITED.

ESTABLISHED 1870.

J. C. WILSON & CO.,

PAPER MAKERS,

SOLE MANUFACTURERS OF THE

STANDARD & CHAMPION

Square Bottom

PAPER BAGS,

THE BEST BAG IN CANADA.

Made of Pure Jute Manilla.

MANUFACTURERS OF

ENVELOPES, ❋ SHIPPING TAGS,

TOILET PAPERS.

PROPRIETORS OF THE

"Lachute Paper Mills,"

THE MODEL TWO MACHINE MILL OF CANADA.

OUTPUT - - - - 7 TONS A DAY.

FINE JUTE MANILLA PAPER A SPECIALTY.

SEND FOR SAMPLES AND PRICE LIST.

698 TO 702 CRAIG STREET,

MONTREAL.

PAPER MAKERS,